Western Ladies Graduate In White Gowns

Wore matching shoes, carried single roses

GETS DIPLOMA FROM PRESIDENT — Pretty Jeanette Beckett left, is all smiles as she accept her Western High School diploma from School Board President, Dr. John Walton. Jeanette is a daughter of Mr. and Mrs. James Beckett. Mr. Beckett is a foreman at the AFRO-AMERICAN and Mrs. Jean Beckett is a teacher in the city school system. Also, Gerri Brown, center, and Chandrae Danette Smith.

Carrying out the school's century-old tradition, some 743 young ladies wore white gowns to receive their diplomas.

At least 10,000 guests gathered in the auditorium of the Civic Center for the 120th annual commencement of the Western High School on June 14.

Dr. Roland N. Patterson, superintendent of city schools presented the class to Mayor William Donald Schaefer who conferred the diplomas.

Those girls who were graduated with the highest schoastic averages were Laurie Ellen Cohen, Adrienne Janet Kols, Karen Diane McElvany, Beverly Lois Miller, Rochelle Adler, Patricia Mary Lamm and Donna Ruth Laird.

Also, Julia Ann Baublitz, Lura-Lee Colteryahn, Rachel A. Sykes, Sherry L. Williams, Lee I. Kappleman, Anita H. Spivak, Mary B. Kachnowich and Robin Lynette McCullum.

Other graduates were:

ADVANCED COLLEGE PREPARATORY

Rochelle Adler; Karen M. Armour, Joanne S. Blum, Bonita Cody, Deborah A. Donnelly, Terry A. M. Fleishman, Susan K. Goldberg;

Karen L. Kohlhoff, Adrienne J. Kols, Beverly R. Leonard, Beverly L. Miller; Diane Morgenthaler, Marion K. Newell, Shelley S. Sehnert;

Rachel A. Sykes, Nancy E. Vinton, Anne L. M. Warner, Barbara J. Wheeler, Sherry L. Williams.

REGULAR COURSES

Kim A. Abato, Darlene D. Abraham, Mary C. Adams, Lillie A. Addison, Judy C. Adler, Mirondia V. Agent, Barbara A. Allen, Barbara S. Allen, Eunice D. Alston, Deborah E. Amos, Sally B. Andersen, Rae E. Anderson, Elizabeth L. Andrews;

Terry L. Arbaugh, Jeryl L. Armstrong, Darrilynne D. Arnelle; Denise E. Arrington, Drucie A. Arthur, Rosemarie Ash, Sharon R. Ashburn, Eloise J. Bain, Barbara E. Baird, Mary Banasky;

Peggy A. Barbour, Priscilla A. Barnes, Floria D. Baskerville, Deborah E. Bass, Sharon A. Batts, Sandra L. Baxter, Patricia A. Baylor, Jeannette W. Beckett, Donna L. Benton, A. Elizabeth Berberich, Rae P. Bernard;

Brenda Y. Berry, Joan M. Betz, Leslie L. Bevis, Rosemary Birmingham, Angela R. Blackwell, Sherry L. Blackwell, Judith A. Bodani, Elizabeth T. F. Boersma, Patricia L. Bonner, Vicki L. Bopst, Julia A. Boublitz, Debbie L. Bowman;

Sue E. Boyden, Vicki L. Brach, Deborah A. Bradford, Rosemarie Bradley, Carmel, Regina L. Carr,

WESTERN HIGH BEAUTIES — Sherry Lindsay, left, Michelle Fantt and Fern Flanagan wore white gowns on graduation night.

President, Dr. John Walton. Jeanette is a daughter of Mr. and Mrs. James Beckett. Mr. Beckett is a foreman at the AFRO-AMERICAN and Mrs. Jean Beckett is a teacher in the city school system. Also, Gerri Brown, center, and Chandrae Danette Smith.

A HAPPY OCCASION — Patricia Bonner, left, Sandra Davis and Vicki Davis smiles readily for AFRO camera.

CARRIED RED ROSES — Michelle Thomas, left, Larence Jones, Priscilla Gordon and Shelley Gordon were among the Western graduates.

LIKE LOVELY DEBUTANTES — Clareice Pinkney, left, Edwina Day, Beverly Evans and Gail Farrington, also Western graduates.

Reba A. Carruth; Janice C. Carter, Jonelle A. R. Carter, Beatrice I. Castle, Rosalie A. Chaffman;

Elaine C. Chan, Vicki L. Chaney, LaVera Chapman; Karen E. Chazen, Olivia Cherry, Barbara S. Chew, Young Cho, Monica Christopher, Stephanie H. Church, Youlanda S. Clark, Darice C. Claude, Sharon L. Claude, Pamela M. Clem;

Sarah L. Cockey, Ellen D. Cohen, Laurie E. Cohen, Madge S. Cohen, Janet Coleman, Patricia G. Colgan, Lura-Lee Colteryahn, Marian E. Condon, Wende Connolly, Crystal J. Cook, Lois E. Cook, Patricia L. Cooke, Lisa G. Cooper, Pamela Y. Courtney;

Angela L. Cox, Robin L. Crabson, Rhonda K. Craven, Veronica Crawford, Mary C. Crook, Janet Crudup, Sheila L. Cuffley, Deborah J. Cunningham, Roslyn Z. Bradley, Roslyn D. Branch, Deborah E. Brandt, Linda S. Brennock, Victoria M. Breeden, Ronnie Brice;

Deborah S. Briggs, Wanda M. Brisueno, Janet L. Brittingham, Mary C. Brooks, Deborah L. Brotners, Alethia M. Brown, Alicia M. Brown, Deborah C. Brown, Gerri Brown, June H. Brown, Kathy E. Brown, Kathleen A. Brown;

Nina Brown, Patricia M. Brown, Terry A. Brown, Ruth M. Buddenhagen, Margaret A. Buerhaus, Lona G. Bundy, Rebecca A. Burke, Sharon Burke, Rhoda K. Burket, Linda A. Burleson, Denise E. Burley, Faith K. Burns, Eve T. Burton, Jo-Ann M. Burton;

Veda M. D. Burton, Catharine A. Byers, Mandy I. Bynum, Irma D. Caldwell, Mindy L. Callaghan, Lauren M. Campbell, Rosalyn M. Campbell, Brenda S. Donna J. Curtis, Vanessa D. Cutchin, Evelyn J. Cutler, Zanile E. Cypress, Susan D. Dailey, Daniela Dalla-Muta;

* * *

Stefanie Dansicker, Diarrah A. Darden, Linda J. Davenport, Juliet C. Davidson,

Felecia E. Davis, Jacqueline G. Davis, Jo A. Davis, Rosalind J. Davis, Sandra E. Davis, Sarah D. Davis, Vera F. Davis, Vicki S. Davis, Edwina P. Day;

Sharon D. Deans, Margaret A. DeHaven, Patricia A. Delaney, Jeanne E. Dell, Denise R. Dells, Lois M. Demory, Arna S. Desser, Donna J. Dickerson, Marilyn F. Dillard, Susan Dimpsey, Margaret R. Di'paula, Janet L. Dischinger;

Doris L. Distance, Donna D'Steafno, Eris L. Dixon, Victoria W. Doherty, Robin L. Dols, Joyce A. Donnelly, Cathy J. Dorff, Felicia C. Dorm, Karen J. Dorsey, Nancy Dorst, Stephanie E. Doukas, Joyce F. Downs, Holly A. Dubbert, Darralene K. Duggins, Rosemary Dukes, Jura J. Dulys;

Gloria J. Duncan, Deborah R. Dungee, Kathie A. Dunlap, Deborah L. Duval, Sharon M. Easto,

Janet L. Easton, Denise G. Eaton, Linda J. Eaton, Portia L. Ebron, Mary E. Eder, Denise L. Edmend, Karleen M. Edwards, Rosland D. Edwards, Mary T. England, Alfreda A. English, Suzanne I. English, Brenda G. Ervin, Beverly A. Evans;

Deborah L. Evans, Lena M. Evans, Pamela J. Evans, Patricia L. Evans, Robin B. Evans, Michele A. Fantt, Deborah F. Faries, Sharon L. Farley, Gail A. Farrington, Lisa K. Fedder, Mary E. Fee, Mary C. Feild, Donna M. Felicetti, Lois V. Felder, Gladys R. Fields, Patsy R. Fields, Lynn C. Finegan, Joan E. Finney;

Sherri D. Fisher, Fern L. R. Flanagan, Cassandra Fleming, Patricia R. Fonner, Cathia A. Footman, Patricia D. Ford, Rose A. Foster, Joyce L. Foust, Denise V. Fox, Sandra J. Fox, Cynthia A. Freed, Diane M. Friend, Lynne P. Froe, Bernadette K. Furlow, Donna R. Gaither, Brenda L. Gamber, Hilarie F. Garretson-Butt, Deborah K. Gatch, Lynne K. Gerber;

Sharon F. Gibson, Gail D. D. Gilbert, Mary R. Gill, Essie L. Glenn, Judy A. Glenn, Jacqueline Glover, Jane A. Glushakow, Susan I. Goldberg, Priscilla Y. Gordon, Shelley T. Gordon, Nancy J. Grady, Jacquelyn C. Graham, Donna L. Grant, Gail L. Grant, Sharon D. Grant;

Diane L. Gray, Anne E. Green, Gwendolyn Green, Karen L. Green, Millicent O. Griffin, Nettie C. Griffin, Donna Grochmal, Jacqueline E. Gruz, Martha M. Guertler, Debra A. Guglielette, Denise C. Gunther, Patricia M. Gunther, Judi Guralnick, Kathy A. Gutkoska, Wendy L. Gutman;

Beatrice E. Hagel, Kathleen A. Hajek, Felicia L. Hall, Geneva A. Hall, Hazel M. Hall, Judy K. Hall, Sandra K. Hall, Tanya Y. Hall, Louella Hamilton, Barbara L. Hamlett, Lise K. Hamlin, Reiva Hanixman;

Pamela L. Hansen, Lynda R. Hanssen, June E. Harden, Michele Harding, Michelle D. Hardy, Deborah A. Harr, Angelia Y. Harris, Arsenia G. Harris, Angela Yvonne Harris, Doris D. Harrolds, Charlene Harven, Carol M. Hawkins, Thelma E. Hawkins;

Elsie M. Haynes, Gail L. Heathcote; Emily C. Hedrick, Cassandra W. Hendricks, Dorizzel M. Henry, Barbara A. Henry, Cynthia A. Hester, Cecelia T. Hickman, Karen D. Hicks, Sandra L. Hild, Mary B. Hill, Robin D. Hill, Deborah K. Hines, Sherry L. Hochheimer, Denise Hof, Gail L. Hofferbert;

Jennifer J. Hohl, Yvonne D. Holloman, Elaine D. Holly, Dawn H. Holsinger, Mary C. Hood, Jill D. Hofmaster, Pamela Hoover, Sharon W. Hopkins, Jayne H. Horowitz, Donna L. Horst, Teresa C. House, Alycia C. Howard, Deborah A. Howard, Robin J. Howard, Robin R. Howard, Diana U. Hoy;

Chafita J. Hoyle, Vanessa A. Huff, Cynthia A.

Continued on (D-43)

Polytechnic Institute Issues 692 Diplomas

Poly men wore white tuxedos

POLY-TECH MEN from left are Craig Thaxton, Damon Tazwell and William Hunt.

Nearly 10,000 people crowded the Civic Center for the commencement exercise of the Baltimore Polytechnic Institute on June 19.

Following the school's tradition, Poly was the last of the city schools to hold its graduation.

Some 692 young men were seated on stage in white tuxedos, black formal bow ties of varied fabrics and dark shoes.

Dr. Roland N. Patterson, superintendent of public schools presented the class to J. Joseph Curran, vice-president, City Council, who conferred the diplomas and shook each graduate's hand.

William J. Gerardi, principal, presented awards to outstanding students.

* * *

The names of the graduates are as follows:

POLYTECHNIC

College Preparatory

James Theopoil Agurre, Douglas L. Albrecht, Steven Philip Ahlpern, George Andrew Bauer III, Arthur H. Becker, George Charles Beet, Philip Zirfi Berg, Joseph D. Biondo,

Frank P. Borzymowski, Daniel G. Bowerman, John Earl Braaten, Paul A. Brilhart, Robert Bernard Bryzman, David L. Bulien, Nathan Castleman, Paul R. Catterton,

Martin V. Cieri, Richard Bruce Crawford, Howard J. Deiner, Lawrence E. Devan, Paul G. Dunne, Michael J. Dupont, Drake Stephen Eggleston, Richard T. Fields,

Avrum M. Friedmann, Herbert N. Furst, John Kenneth Gallant, Rhett William Gano, Jerome Paul Gilman, David Paul Gipen Michael Aaron Gittelsonn,

Seth K. Glassman, Vincent A. Glorioso, Robert A. Goralski, Jeffrey Lawrence Gorney, Thomas F. Gosnell Jr., Jerome Ross Gover, Jonathan Grant, Bruce R. Grant,

Joseph U. Guntner, Joseph Anthony Guzinski, Robert F. Hemler, Jerome T. Hengemihle, Robert Joseph Herstein, Jonathan Higdon, John C. Hill, Philip Steven Hoffspiegel,

Timonth J. Hofmann, William S. Hunt, Michael F. Jakubik, George Paul Jones, John G. Kaczaniuk, William Bruce Kaimner, Michael Karoftis, James L. Katz,

David W. Kemp, Lawrence Kernan, Saul Ephraim Kerpelman, William Jacob Kobotovich, Stuart Lee Koman, George E. Kosmides, Randy Joseph Letschin, Gary M. Levin,

Harvey Franklin Mazer, John M. McCombe, Stanley K. Mical, Dale Carver Miller, Marius K. Misunas, Richard Edwin Moser, John D. O'Brien, Dennis Robert Pagano,

Milton E. Palmer III, Albert Thomas Pedroni Jr., Mark D. Pevsner, David Loewner Pleet, David S. Prince, Robert M. Quilter, John Francis Reuwer, Thomas Carey Ries, William Edward Rinehart,

Thomas C. Roddam, Stephen E. Roesch, William Michael Rogers, Paul Rose Jr., Leonard Jay Rosen, Ira Marshall Rosenthal, Ronald E. Roth, Alvin Jerome Rotman, Myron L. Samuels,

Stephen F. Schmidt, Kenneth R. Schnell, Richard A. Schrenker, Glenn Martin Schwartz, Jay Edward Schwartz, Larry Simon Schwartz, Steven Gary Seif, William J. Sheppard,

Richard B. Simmons, Bernard P. Simons, Robert K. Stegman, Pierre Stoermer, Andrew Edward Szymkowiak, S. Craig Taborsky, Melvin Ellsworth Tassill Jr., James C. Tarcza, Richard D. Tarr,

John R. Temmink, Bruce Daniel Terry, Timothy M. Urlock, Timothy Gerard Walsh, John James Ward, Jerome Webb, Charles F. Webber, Sherwin N. Weinstock,

Michael Jay Winakur, Kenneth Lee Witt, Gordon L. Woelper, Donald William Wright, John J. Yancheski, Christopher John Zajac.

SPECIAL PREPARATORY

Nikolas M. Aravidis, George J. Augustine Jr., Stephen J. Ebert, Walter M. Fahrman, Alan I. Felberg, Joseph Feldman, Robert C. Gleeksman,

Charles H. Hoge, David Ira Hyman, Stuart J. Jaffe, Robert I. Jandorf, Randall Anthony Kavanagh, Howard Sheldon Kresin,

Ernest Lee, K. Battle Martin, William F. Mallack, Thomas C. McCauley, Timothy Jon Dodge, David Noel E. Pessin, Charles Wayne Fusey, Brian Lee Rala,

Robert Edward Schaener, Kenneth James Schutz, Glenn A. Stachurski, Norman Stein, Richard Warren Telleen, Laurence Edward Toler, Theodore Wilson Williams, Victor Allen Williams, Victor Allan Williams.

COLLEGE PREPARATORY

Anothy Gerard Abramczyk, David Mark Alderson, Michael T. Anderson, John Andonades Jr., Mark Annen, Randall George Banky, Craig F. Barnes,

Timothy Dwight Barr, Randolph William Barlett, Marion S. Basford III, Jay C. Beasley, Harold L. Blackwell Jr., Robert Blizzard, Stephen Charles Bohle, Nathaniel Boyd,

Stuart P. Broadwater, Timothy Stern Brown IV, Vincent William Brulinski, Darrell O. Buckson, Robert Burdekin, J. Michael Burkholder, Gerald L. Burton,

Gary A. Cain, Ken T. Callahan, David E. Carter, Curtis C. L. Chapman, Robert K. Chelchowski, Ervin Clayton Jr., Ben C. Clyburn Jr.,

Leslie H. Cohen, Craig H. Coller, John D. Collins, William J. Comegna, Joseph C. Conigliaro, James E. Cooper II, Walter S. Cooper,

Michael V. Cottrell, Jeffrey G. Cover, Lawrence Charles Curcio, Robert Alfred D'Andrea Jr., Lawrence A. D'Apice, Donald L. Darnstaedt, Jeffrey Wayne Davis,

Peter Sylvester Davis, Donald Don Dea, Michael E. Degraw, James J. Demarest Jr., David M. Depalma, John S. Deros,

Robert Joseph Deugwillo, John R. Diggs Jr., John J. Dimanna, Werner Dirla, Richard Stuart Diver, Kevin Spencer Dobson,

Richard C. Edlow, Robert Alan Eichelberger, Chris Eliopoulos, Jonathan David Eskridge, Paul L. Evans, Douglas S. Fairley, Joseph M. Farbo,

Daniel Carl Feeser, David Alan Fine, Allen Ray Fischer Jr., Kenneth L. Fisher Jr., William E. Fonte, Joseph James Ford, Barry N. Forte,

Clarke R. Franke, James Timothy Galantino, Evan P. Gallagher, Michael J. Galuska, John D. Geelhaar, Robert Michael Germeroth, Edward C. Glaeser, Robert B. Godfrey,

Carl E. Graham Jr., Leon H. Green, Edward M. Greenhood Jr., Gregory Paul Guston, Michael Andrew Hagg, Gary W. Hamilton, Charles P. Hampsey,

Jeffrey Edwin Hannahs, Kenneth John Harmel, Gregory A. Harrer,

Tony W. Atkins, Robert Gilbert Avery Jr., Walter Edward Aycock, Anthony C. Baer, Charles Bafford, Delano D. Barnwell, David E. Bates, Charles Joseph Belcazner,

John C. Bianconi Jr., Thomas M. Blonitz, Frederick John Bonnard, Donald Lee Boellner, Ralph J. Bo[illegible], Joel L. Bra[illegible], Deoleous Antonio Bri[illegible], Gregory Solares Bro[illegible], Steven Michael Bu[illegible], Robert Bruce Bryan,

Joseph E. Buker Jr., Roger Dale Bu[illegible], Jerterson Carroll, Richard Kevin Cates, William Chatman III, Robert P. [illegible]ck Ciszum, Gregory [illegible]rard Clouspy, Christopher D. Cockey, Charles Steven Collison,

Patrick W. Cooper, Bernad R. Cox Jr., Frank H. Craten, Douglas Crouse, John Raymond Cunningham, Rhinehart Dallas, Dolphin Alston Davis, V. Walter S. Davison, David A. Deardorff, Charles E. DiPaula,

Vincent L. DiPietro, George L. Dovi Jr., Douglas A. Dorn, Robert K. Drain, Allan L. [illegible], Barry T. Emmons, Phillip Pete Fiackon, Mark Allen Filiaggi,

John C. Fisher, Thomas E. Forrester, Raymond J. Franklin, Randy H. Freund, Elias Stewart Friant III, John Joseph Friesner III, Thomas A. Fruchey,

Stephen M. Gabinet, John P. German Jr., Carl V. Gran, Robert B. Grasser, Edward T. Griffin, Charles M. Guggenheimer, John E. Hare, Jacob R. Harman, Peter F. Harrington,

David Paul Harris, John Williams Helms, Louis Charles Hively, James M. Holder, Michael R. Hresko, James D. Hudson, Elliott W. Jenkins, Oy Ben Joe,

Lloyd G. Johnson Jr., Sheridan Maxwell Johnson, Byrone L. Johnson, Kenneth Alan Jones, Stanley Wayne Jones, Joseph P. Karevicius, Gary M. Karner, Norman W. Karolenko Jr.,

Joseph William Keene, Robert F. Kelley, Robert Lance, Kevin Conrad Landsdowne, Gregory Laszcynski, David J. Lauer, William C. Leake, Brian R. Lee, Richard E. Lepore, Marvin Elliott Lewis,

Eric R. W. Logan, Richard Lubich, Willie Lucas Jr., Steven Michael Lutz, Gerard A. Mack, Lewis K. Martin, Manning Alvin Martin, Dennis P. M. Matteo, Terry L. McClellan,

Alan T. Mech, Marshall H. Meekins, Ken Mer[illegible], Robert Francis Mezewski, Bob Milan, Harvell L. Miller, Jonathan K. Miller, Ronald Wayne Miller,

Robert Emory Moore, Thomas L. Morison Jr., Michael J. Mosetti, James E. Mullen, Jeffrey Lee Myers, Bill Nayden, Bruce E. Nelson, Preston Avon Nesbit,

David L. Nolder, Raymond W. Novak, Michael O'Connell, Charles G. Parker, Roy J. Parson, Chris Parthemos, Daniel E. Perrott, William H. Pleiss II, Edward J. Poturalski, Archie K. Price,

Edward J. Przybysz, Igor Elias Rad, Robert David Ragland, William T. Redmon, Thomas M. Reynolds, Jon Rider, Charles G. Ritcrie, Vincent Brian Robinson, William L. Robinson, William Thomas Rogers,

John L. Rolek Jr., Robert M. Roloff, Kenneth G. Roussey, Jeffrey A. Russell, Clif B. Ryan, Dana Edward Ryan, Steven Frederick Sachs, Michael Sailese, John J. Sanders,

David W. Saron, Stephen M. Scally, Louis Edward Schaffer Jr., Jon Howard Seebo, Richard William Segraves, Glenn C. Selvage, Joseph M. Serio, Mark Allen Shaffer, Richard E. Shelton,

Charles Sindall, Mark M. Skrakowski, Roman Skyrczuk, Jack Leroy Spicer Jr., Lester J. Stanley, William D. Stoffregen, Wayne E. Streak, Victor Stryzik,

Lance C. Theroux, Dennis Lee Toby, Joseph Edward Traeger, Marlin Kenneth Trovinger Jr., John Edward Turner, Eric J. Udel, Raymond Michael Vandecastel, David G. Wagner, John Lee Walker,

Dwight D. Walson, William Jerry Watson, Terry Wildberger, Raul Willem, George Timothy Williams, Billy Ray Withrow, John J. Witowski Jr.,

Richard Wodarski, Robert Garner Wood, Claude Lee Wright III, Jeffrey D. Young, Mark G. Zimmerman.

Girls in white gowns

Continued from (D-42)

Hughes, Gina C. Hunt, Linda G. Hunt, Sharon R. Hunter, Marti S. Hyatt, Audrey L. Ingram, Lee Inman, Sharon L. Irvin, Deborah K. Ivey, Denire Jackson;

Fledia L. Jackson, Marie Jackson, Rachel Jackson, Kim James, Victoria M. James, Roseann M. Jancius, Wendy D. Jasper, Kristal J. Jefferson, Barbara M. Jenkins, Robin R. Jenkins, Rose A. Jenkins;

Robin L. Jennings, Gail L. Jensen, Rosemary Jeter, Crystal A. Johs, Barbara G. Johnson, Janet L. Johnson, Larriette E. Johnson, Linda M. Johnson, Roxanne G. Johnson, Audrey A. Joes, Bonnie R. Jones, Jones, Bonnie R. Jones, Debra L. Jones, Katherine V. Jones;

Larence B. Jones, Sheila T. J. Jones, Susan D. Jones, Terri D. Jones, Ellen V. Jordan, Gloria A. Joyce, Marybeth Kachnowich, Gail S. L. Kanely, Lee I. Kappelman, Evonne Karas, S. Anne Kassin, Smaragda R. Katholos;

Tobey A. Katz, Sandra Kearney, Mary T. Keets, Carol J. Keiser, Margaret A. Keller, Gerry L. Kent, Kathy V. Kibler, Kathleen A. Kilcoyne, Mary E. Killeen, Wanda L. Kimball, Deborah A. King, Eileen D. Kirk, Katherine A. Kaabe, Patricia A. Koenig;

Barbara A. Konency, Margaret E. Kramer, JoAnn L. Kurth, Diane LaBoo, Jean C. Lafferty, Donna R. Laird, Patricia M. Lamm, Harriette E. Lane, Deborah R. Lascola, Linda M. Leach, Brenda A. Ledford, Beverly M. Lee, Eleanora Lee, Jennifer Lee, Sandra A. Lee, Vernell Lee;

Wanda L. Lee, Elizabeth E. Leipold, Mary L. Leishure, Andrea E. Lewis, Frances T. Lewis, Nancy A. Lewis, Barbara J. Lichtenberg, Carolyn Y. Lilly, Sherry L. Lindsay, Murriel L. Lloyd, Holly J. Long, Darlene M. Lucas, Georgia K. Lusby, Renee F. Lyons, Jacqueline M. Mack, DeVourk M. Maddox, Michelle D. Maddox, Debra J. Madison, Tanya A. Madison, Patricia A. Magwood, Cathy D. M. Maiden;

Tamarra P. Makell, Jean M. Malotte, Susan M. Mank, Shirley D. Marconi, Kathleen M. Martin, Virginia L. Martinet, Darlene F. Mason, Joyce A. Mason, Sheila A. Mason, Jane E. Massey, Barbara J. Mattax, Denise Matthews, Linda R. Matthews, Ruth L. Matthews, Sandra L. Matthews, Patricia E. Mayes;

Belinda M. Mayo, Patricia A. McCauley, Teresa C. McCoubrey, Anita L. McCoy, Patricia McCray, Bonita A. McCullen, Robin L. McCullum, Karen D. McElvany, Janice B. McGehrin, Sharon N. McKimley, Linda McKoy, Cynthia F. McLellan, B. Maria McMurrin, Terry A. McNamara, Sharon McNeill, Catherine F. Meier, Wanda E. Melvin, Katherine Mendeloff;

Lisa J. Mendenhall, Ruth L. Menges, Darlene M. Meyers, Nancy E. Miles, Deborah A. Miller, Leslie T. Miller, Marcia M. Miller, Melodye V. Mitchell, Suzette Mitchell, Deborah E. Mitchem, Callie J. Mize, Stephanie M Monch, Deborah A. Monroe, Mary Montgomery, Carole R. Moody, Eleanor E. Moore, Patrice R. Moore, Ruby J. Moore, Sharon E. Moore, Phyllis K. MoragneEl, Susan J. Morris;

Joyce A. M. Morton, Vicki M. Moser, Brenda A. Moss, Sharon R. Muldrow, Karen P. C. Mulligan, Marian T. Mulligan, Brenda J. Mumaw, Elizabeth Munford, Denise Murdock, Fraun C. Murdock, Rhonda A. Murdock, Susan Murphy, Jeanne D. Naegele, Connie A. Nash, Mary F. Nash, Carolyn M. Neale,

Barbara A. Nelson, Lisa L. Nelson, Mary C. Neubauer, Karen A. Newton, Sudershan K. Nijjar, Paula J. Noeth, Regina D. Northan, Karen A. M. Oleksik, Mary E. Oliver, Nadia Osman, Sheila J. Osman, Paula K. Owens, Brenda J. Page, Deborah C. Palese, Karen E. Palmer, Sandralee Palmer, Deborah Parham, Cynthia D. Parker;

Denise M. Parker, Denise R. Parker, Donna R. Parker, Rhonda J. Parker, Robin C. Parker, Michele L. Parks, Yvette L. Parrish, Marsha A. Patterson,

Patricia E. Payne, Valerie C. Payne, Linda A. Pembroke, Joy K. Peters, Dawn M. Petty, Debra L. Pillsbury, Clareice A. Pinkney, Gail T. Pinson, Deborah A. Pinto, Ramona M. Piskor, Jane H. Pleet, Susan E. Pless, Saundra L. Pomeroy, Gail K. Poole, Donna L. Pope;

Juanita A. Powell, Yolanda A. Powell, Gina M. Proctor, Jacqueline A. Proctor, Iris L. Raigns, Wanda L. Ramsey, Debra A. Ramult, Pace W. Randall, Christine A. Randolph, Winifred D. Ray, Amelia Redfearn, Laurie F. Reisfeld, Mary C. Reitlinita, Sheila R. Reville, Jannis R. Rhodes, Katherine M. Rice;

Edna Y. Rich, JoMarie Richardson, Sandra J. Richardson, Kathleen A. Richwien, Diane Riddick, Martha J. Rider, Martha D. Riegger, Deborah K. Riggleman, Gloria J. Roberts, Judy Robertson, Irene Robinson, Lynn P. Robinson, Mary A. Roby, Nella J. Rodgers, Debora D. Rodman, Rhonda L. Rogers;

Nancy L. Rosenberger, Ann M. Rosenqvist, Drucilla M. Royale, Cheryl-Lynne A. Roz, Constance B. Saddler, Liliana A. Sala, Verona L. Saltzgaver, Sylvia J. Sampson, Wanda D. Samuels, Linda S. Sarubin, Charlene C. Saunders, Cathy J. Sautter, Lynn M. Schisler, Linda J. Schmidt, Patricia A. Schneider, Jo A. Scholon, Amy L. Schultz, Lisa R. Schumann, Deborah L. Schutte, Carolyne O. Scott;

Linda J. Scott, Marguerite A. Scott, Sharon D. Scott, Sheila D. Scott, Patricia A. Severe, Roberta J. Seward, Linda D. Sewell, Sarah E. Shafer, Barbara J. Sharp, Audrey C. Shepard, Denise J. Sherman, Pamela L. Shermen, Teresa L. Shields, Nina S. Shipley, Laura L. Shocker, Nadine C. Shorter, Janet F. Shulbank;

Anna E. Sickler, Angela Sidbery, Darlene P. Sims, Sandra A. Skirvan, Cynthia A. Slacum, Ann F. Smith, Betty J. Smith, Beverly A. Smith, Bridgett R. Smith, Chandrae D. Smith, Darlene J. Smith, Deborah A. Smith, Denise H. Smith, Donna S. M. Smith, Karen A. Smith, Patricia A. Smith, Debra L. Smithson, Carolyn D. Snowden;

Rhonda L. Solheim, Anita

AMONG THOSE LADIES who were graduated from Western High were charming Vanessa Huff and Eris Ines Dixon.

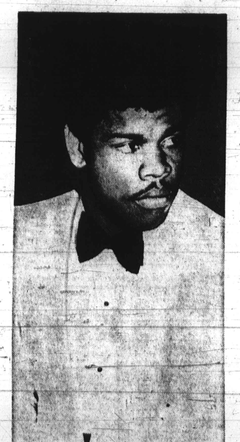

A FEW QUIET MOMENTS — Ken Roy Register doesn't appear to be hassled on graduation night. He is a recent Poly Technic graduate.