MRS. REYNOLDS CITED—The Barn in Glen Burnie was the scene of a testimonial for Mrs. Verniece Reynolds and Miss Ruth Owens who have given a total of 73 years in Baltimore City Schools. Shown (l-r) are Medford Reynolds, husband of the honoree; Mrs. Reynolds, Miss Owens, and her brother, W. Owens.

ORCHID SHOPPE
Wadsworth Robinson
FUNERAL DESIGNS
OUR SPECIALTY
1304 E. MONUMENT
276-6274

Mrs. Reynolds honored at testimonial dinner

There was happiness and a bit of sadness too Friday evening at the Barn Restaurant in Glen Burnie.

The occasion was a testimonial banquet honoring Mrs. Verniece Reynolds, counselor, and Miss Ruth Owens, teacher, of the faculty of George Washington Elementary School No. 22, 800 Scott St.

Mrs. Reynolds retires after 31 years in the Baltimore City Public School system, and Miss Owens is retiring after 42 years.

Both shared their evening with a younger teacher, Mrs. Sylvia Egeth, who is leaving the teaching profession after nine years to try her hand at other things.

* * *

Following the cocktail hour and before the formal dinner, the honorees were surprised by friends and associates who came from behind a curtain to participate in a 'this-is-your-life' type program.

Mrs. Reynolds was cited for her devotion, friendliness, kindness and concern for others.

Those who participated in the portion for Mrs. Reynolds included Mesdames Gwen Tartar, Elizabeth M. Moss, Flossie Dedmond, Alice Pinderhughes, Ida Wells and Bernice S. Hunley.

Both ladies were cited for their work by the principal and assistant principal, Miss Alma McAvoy and Carrol Harrison, respectively.

Presentations were made to them by Mrs. Martha Neff, Miss JoAnn McKoy and Mrs. Cheryl Lanterna.

* * *

After dinner, the honorees were gifted with cash and gifts by banquet guests as well as friends.

Both Mrs. Reynolds and Miss Owens announced a portion of their cash gifts would go to their respective churches.

Mrs. Christine G. Ivey and Mrs. Jacqueline Burgess co-chaired the affair.

Other program participants were Mesdames Cheryl Lanterna, Martha Neff, JoAnn McKoy, Barbara Rebach and Miss Alma McAvoy.

OPEN HOUSE
AVERY'S BEAUTY SALON
Sunday Afternoon
June 25, 1972
5 to 7 P.M.
ONE STOP BEAUTY SERVICES
All of the Specialties
We Have Remodeled And Added Extra Services For Your Convenience
Experienced Operators
AVERY'S BEAUTY SALON
1612 W. NORTH AVE.
728-9595
Mrs. NewAvery G. Lowson
Directress

FIX BROKEN DENTURES
At home in minutes
Amazing new Quik-Fix fixes broken plates, fills in the cracks and replaces teeth like new. Fast! Easy to use! No special tools needed. Works every time or your money back.
QUIK-FIX
Denture Repair Kit

Project Survival rally-clinic set

A pep rally and basketball clinic are being sponsored by Project Survival and the Community Action Agency, tonight (Friday), at 1131 Harford Avenue from 6:30 to 9:30 p.m. with guest speakers from the Baltimore Bullets and other professional sports teams.

The league consists of 240 boys (20 teams) from different communities. The opening game is June 30, at Southwestern Junior High School, 3200 Fonthill Avenue. Project Survival is a non-profit organization serving the community.

SKIN ITCH? OVELMO CREAM
has helped since 1910 for temporary relief of symptoms of ECZEMA, PSORIASIS, SKIN ITCHING. Available only from us. Send only $2.00 for a generous supply.
Money-Back Guarantee!
OVELMO CO. Dept. C
3707 Villa Nova Rd., Baltimore, Md. 21207

When Mom brought home my new baby brother, Daddy brought home a piece of the Rock.

He got it with his life insurance plan. Daddy said, now that our family is getting bigger, Prudential worked out a way so we'd have money for food and things in case anything ever happened to him.

And now that I'm a big sister, Daddy said I can understand what a piece of the Rock means. He said, Prudential invests the money we pay for life insurance. That means they put those dollars back into the economy. And that helps to keep the cost of Daddy's insurance down.

One other thing. Daddy said you don't have to get a new baby to own a piece of the Rock. Prudential helps children and grown-ups, too. Daddy said everybody should talk to his Prudential agent.

Prudential
Life Insurance

ON THE EASTSIDE

Mrs. Euther Taylor, a good neighbor

Looking back at 84, Mrs. Euther Taylor feels that life has been good to her. Life, she says, is fulfilling when devoted to others.

Mrs. Taylor has taught Sunday School at Mt. Sinai Baptist Church which her parents helped to found in 1904.

She works with the missionaries and is a leader of the Educational Association where young people of the church and community are encouraged financially to continue their education.

She encourages young people in the 1600 block of Caroline St. to attend church just by going herself. Some have said that they are ashamed not to go, after seeing a lady in her 80's go.

Our good neighbor was a teacher in Baltimore City public schools for over 45 years. She has worked with the AFRO Clean Block for many years. She also worked with the 1600 block Caroline St. club.

Plus she has been active in politics. She continues to encourage people to vote in all elections.

Mrs. Taylor's opinion of a good neighbor is a good one, "It's humility, a lesson first learned from reflection." "It's also self-trust a proof of having obtained a knowledge of ourselves knowing what we have to give and give it fully."

Mrs. Taylor mothered 7 children of her own. She has several grandchildren. Two of her children died accidentally some years ago.

The five living are Mrs. Veronica Turner, Mrs. Pearnana Johnson, John and Milton Taylor. She now lives with her daughter Veronica, and son-in-law Dan Turner.

Mrs. Taylor smiles when speaking of her children, "they have all done well."

If you're a Baltimore public housing resident and have children 10-18 years and wish to register in a summer day camp program, stop in your management office and speak with your social service counselor.

Camp Concern is the place this year, now we're all going. Are you?

Congratulation to Barbara Faye Lawrence and William Shepard who were married Sunday, June 18. The wedding and reception took place in the Elegante' Room with the Rev. Alexandra Collins officiating.

The Family Day Care Mothers of The Lafayette Group, recently honored their Day Care Mother of The Year, Mrs. Rebecca Walton.

Mrs. Walton has been a Day Care Mother for several years. In addition to being a devoted Day Care Mother, she has two children of her own and is a faithful worker in Faith Baptist Church, and other organizations.

Mrs. Walton points to the fact that her efforts have helped two mothers go back to high school. One has finished and is now employed as a practical nurse at Hopkins Hospital.

* * *

The group of ladies were proud to present her with cards and gifts. Mrs. Rebecca Adams who is also a member of Lafayette Day Care Mothers was given a surprise farewell birthday party on Saturday, at the Lafayette Recreation Center.

Mrs. Adams is retiring from the group after years of good service in helping mothers go back to school or work to become self-supporting citizens.

Mrs. Adams shed tears of joy of the gifts and cards she received.

Cuff Note: Mrs. Walton, in addition to her other talents, is also a very good cook. She prepared the dinner for the affair.

Mrs. Cheryl Lawrence, case worker, and Mrs. Eula Evans, who is chairman, were on the television program 'A Child Is Waiting.'

Among those who received certificates for finishing a course in home nursing recently were Mesdames Eula Evans, Bessie Pelzer, Mable McKee, Gertrude Stackhouse and Dorethea Jennings.

The ladies are now looking forward to entertaining more than 80 children of Family Day Care at the Chesapeake Beach on July 29.

Members of the group are: Mesdames Eula Evans, chairman; Bessie Pelzer, secretary; Victoria Jennings, Adv. Rep.; Rebecca Adams, Willie M. Ayers, Ethel Grey, Mary Creighton, Mable McKee, Gertrude Stackhouse:

Bertha Artis, Margie Butler, Lizzie Harper, Mazie Jennings, Vivian Moore, Rebecca Walton and Leona Young.

Happy Birthday greetings to the following good neighbors, all June celebrants: Mrs. Ella Jacks, 26th; Carl Wright, 24th; Mrs. Inez Holly, 21st; Otis Wilson, 28th;

Also Mrs. Dorrice Foote, [illegible]; Mrs. Linda Lee, 24th; Mrs. Ahita Christian, 29th; [illegible] Bryant, 26th and Jason Bryant, 20th.

Campaign seeks to end female discrimination

The recently formed group "Campaign Bread ad Roses" is organizing to stop discrimination against women in heavy industry.

"Campaign Bread and Roses" will meet on Tuesday, June 27, at 8:00 p.m. at The Ralph Young School on Caroline and Oliver Sts. All women are invited to attend the meeting.

"Bread and Roses" comes from a 1912 Massachusetts textile strike against starvation wages and exploitation of child labor in which women workers carried a banner reading, "We want bread and roses too."

HIDE GRAY HAIR
SLICK BLACK
DOUBLE ACTION COLORS GRAY HAIR NATURAL
2 DRESSES HAIR IN PLACE
AT YOUR DRUGGISTS

BOONE APPLIANCE CO. 2955 BRIGHTON ST.

4000 BTU, 115-Volt, 7-Amp. JUST 43-lbs. LIGHT Carry it anywhere... Plug it in...
GENERAL ELECTRIC CARRY COOL
Portable Room Size AIR-CONDITIONER
$99.95
10 YEAR LEXAN® OUTDOOR CASE Replacement Warranty
General Electric LEXAN® outdoor cases carry a 10-year parts and service labor replacement warranty against manufacturing defects.
• Automatic Thermostat—You have a choice of 10 cooling comfort levels to choose from
• Carrying handle—Features a luggage-type built-in carrying handle for easy portability
• LEXAN® Case—Outside Case virtually unbreakable, won't rust—ever!
• Easy-Mount—Comes ready to install with easy-mount closure panels

THE QUIET AIR-CONDITIONER FASHIONETTE
Combining compactness and lightweight with beauty and power, the Fashionette provides the utmost in comfort, as well as a striking "new look" that fits the modern trend in interior decorating. Every Fashionette has these quality features: Amazing quietness... ideal for bedroom cooling * Fits windows from 26½" to 36" wide * Washable, reusable filter * GE Spine-fin coils provide high cooling and dehumidification efficiency * Smooth, Ultra-Quiet Rotary.

$149.95
MODEL AG KE 706 FAX

18-INCH DIAGONAL PORTABLE COLOR TV
AFC...AUTOMATIC FINE TUNING CONTROL AND UP FRONT CONTROLS AND UP FRONT SOUND

$299.95
WM 270 CWD
INCLUDES STAND

PORTABLE Washer & Dryer
NO PLUMBING NEEDED
APARTMENT SIZE

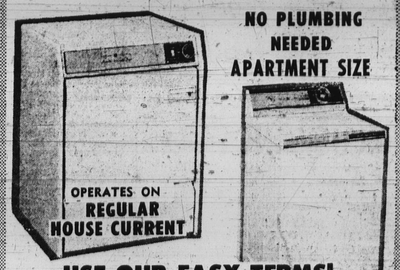

OPERATES ON REGULAR HOUSE CURRENT
USE OUR EASY TERMS!
SEE...GEORGE BOONE
BOONE APPLIANCE COMPANY
2955 Brighton St. * 566-3610
ALL CREDIT PLANS AVAILABLE

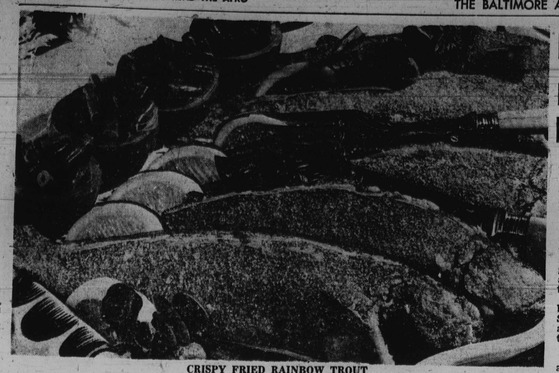

CRISPY FRIED RAINBOW TROUT

Light Housekeeping

Planning a summer trip with baby along? Sounds like fun. It may be a cross-country venture or maybe just a weekender with Grandma, but you have to make extra preparations if you plan to take baby with you as you're probably already finding out. Just as you try to find little items to make your trip more relaxed and comfortable, you should also look for items that make baby diaper changes a breeze. If this sounds like a Utopian concept to you, here's some solid advice that will get you through even the longest trips without a second thought.

When packing for baby, invest in a 'Baby Travel Kit" that contains everything from baby powder to baby lotion and hangs up in a car, train or plane for fingertip ease when changing diapers.

Speaking of which, if you're a Mom who hasn't opted for disposables, there's something you should know about that can help you in the same convenient way.

It's diaper liners that fit inside regular cloth diapers and keep baby drier.

The baby products manufacturer has a diaper liner that should please everyone because it's bio-degradable. In keeping with the times, and all you do is flush it away.

* * *

Another tip to remember when packing is to keep everything for baby right on top of your hand luggage, so that you can reach for anything without having to unpack every suitcase.

It will make you a less harried Mom, and that's kind of worth it, don't you think?

WHAT'S NEW? A "Flat 'n Satin" latex well paint that combines the most wanted features of a flat finish and a satin finish in the same can. The new double duty coating makes it unnecessary to buy two separate paints when doing over a room.

It has the appearance of flat on walls and a low lustre finish on woodwork. (Sapolin Paints, New York)

Substitutes — Look around — we've been invaded by substitutes and synthetics! We have synthetic fibers, noncaloric sweeteners, nonlexther products and imitation flavors.

Substitutes and synthetics are successfully moving into many traditional market outlets for agricultural products. And there is "more to come" according to the economists at the U.S. Department of Agriculture.

If that sounds surprising maybe you didn't realize that about two-thirds of what we spread on bread is margarine.

And — did you know that synthetics and substitutes have also captured about 21 per cent of the retail citrus beverage purchases? However, they are not expected to cause major adjustment problems for agriculture in the seventies; but, the trend lean towards replacing more traditional foods and beverages.

More substitute vegetable protein for animal products will probably be accepted by homemakers in the next 10 years, according to USDA projections.

Even though foods fabricated from vegetable protein (to replace meat and dairy products) are not new, there is a new look which has to do with technology and processing.

Now they appear more like meat and dairy products in texture, flavor, and nutritional characteristics than ever before.

Dairy products probably will continue to be replaced by substitutes and synthetics according to projected 1980 views, according to USDA agricultural economists.

— When that mar of yours brings home the bacon, or shall we say the fish, here's a dish that will do him and your table honor at the same time.

Crispy Fried Rainbow Trout is an easy-do recipe that may be prepared at home, on the patio, or over a campfire.

The fish are dipped in milk, then rolled in a cornmeal, flour, and paprika mixture.

Fry a few minutes on each side until the fish are golden brown and the flesh flakes, and the tender, succulent fish are ready to enjoy.

To make this tasty treat, you will need: six pan-dressed rainbow trout or other small fish, fresh or frozen; one-quarter cup evaporated milk, one and a half teaspoons salt, one half cup flour, one-quarter cup yellow cornmeal, one teaspoon paprika, dash pepper and lemon slices.

RECIPE OF THE WEEK

When that man of yours brings home the bacon, or shall we say the fish, here's a dish that will do him and your table honor at the same time.

Thaw frozen fish. Clean, wash, and dry fish. Combine milk, salt, and pepper. Combine flour, cornmeal, and paprika. Dip fish in milk mixture and roll in flour mixture.

Fry in hot fat at moderate heat for 4 to 5 minutes or until brown. Turn carefully and fry 4 to 5 minutes longer or until brown and fish flake easily when tested with a fork. Drain on absorbent paper.

Serve with lemon slives. Makes 6 servings.

A nice accompaniment for the trout would be fresh whole tomatoes, scooped out and heated in the oven or on the grill until warm then filled with hot, buttered green beans.

Beauticians plan Sunday bull roast

The Maryland State Beauty Culturists Association, Inc. is holding its fifth annual bull roast, Sunday, June 25, at Glenwood Country Club, West Friendship, Md.

Mrs. Elma Stewart, general chairman, says there will be free beer and sodas, swimming, tennis, golf, ball games, fishing, dancing and a bathing beauty contest.

The group will have buses leaving Mondawmin Shopping Center at 11 a.m. and Waverly Shopping Center at 10 a.m.

* * *

Adult and children tickets are available for the bull roast and buses. Proceeds will go to benefit Maryland State Building Funds.

Mrs. Lillie Spears is co-chairman with Mrs. Stewart. Mrs. Margaret Mitchell is state chairman; Mrs. Doreatha Robinson is business chairman, and Mrs. Florence Knox is chairman of the bathing beauty contest.

TAKING IT EASY—Travis James Goode celebrated being six months old last Wednesday. A party was held for him at the home of his grandparents, Mr. and Mrs. Norris Goode of E. Federal St. Family and friends attended the celebration for Travis, along with his mother, Miss Barbara Goode of Garrison Blvd. Travis' great grandmother, Mrs. Estelle Statham, was also present.

MRS. ELMA STEWART

U. of Md. historian gathers BTW's works

A University of Maryland historian is collecting the correspondence, speeches and other works of Booker T. Washington, the 19th century American black leader.

Dr. Louis R. Harlan, associate professor of history at the University of Maryland, College Campus, and his associates are compiling a publication that, upon completion, will fill 12 to 15 volumes. Both incoming correspondence to Washington, as well as his letters, will be included.

The compilation, supported by a $10,000 grant from the National Historical Publications Commission, should provide a balanced view of the leader, known for conservative and often controversial views, according to Harlan.

* * *

The first two volumes, to be published in October, will include both of Washington's autobiographies — one written for a white audience and one for a black audience. "The black version is more candid," said Dr. Harlan, "and the the two works side by side will illustrate the man's complexities and inconsistencies."

Dr. Harlan describes Washington as a social and personal activist, whose correspondence reached a wide range of people from W. E. B. DuBois to Theodore Roosevelt.

DOUGLASS HIGH SCHOOL
FEB. CLASS 1933
REUNION PLANNED
Please Call or Write
W. RALEIGH DEAN
2309 ARUNAH AVE.
BALTIMORE, MARYLAND 21216
945-2238

What would you give for a movie camera right now?

Kodak Instamatic® movie cameras start at less than $35.

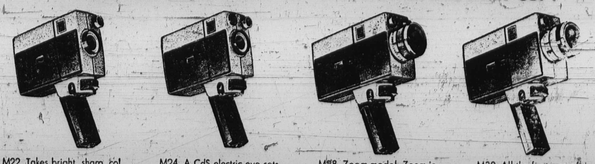

M22. Takes bright, sharp, colorful super 8 movies. Just drop in the film cartridge and you're ready to shoot. No threading. No winding. Less than $35.

M24. A CdS electric eye sets lens automatically for good movies in changing light. With f/2.7 lens. Less than $50.

Model M26, with extra-fast f/1.8 lens, less than $65.

M28. Zoom model. Zoom in for dramatic close-ups, zoom back for wide-angle views with f/2.7 focusing zoom lens. CdS electric eye for automatic exposure control. Less than $85.

M30: All the features of M28 plus power zoom, through-the-lens reflex viewing, and a extra-fast f/1.9 focusing lens. Power zoom gives you smooth, effortless zooming with fingertip control. Less than $105.

Kodak makes your picture

Share your life with the total experience of UGANDA, TANZANIA, KENYA, ZAMBIA AND ETHIOPIA.
The East Africa Heritage Tour features the best of Africa at prices you can afford. You fly weekly BOAC super jets from New York. For information write or call Tiffe Black Agency whose hallmark is excellence and whose best friend is Africa.

Henderson Travel Service
931 Hunter Street
Atlanta, Georgia 30314
(404) 522-6886
Or call your local Travel Agent.
Name
Address
City
State Zip

Friends School writing program

The Summer Writing Opportunity Program (SWOP), of the Friends School, a language program for Baltimore's inner-city youth, is now expanding its enrollment by 15 per cent, according to Gordon H. Stills, director of the program.

"The response to our appeal for funds has been so successful," Mr. Stills says, "that we can now take in an enrollment larger than we have had in the past three years."

With major emphasis on the development of reading and writing skills, SWOP offers a full range of recreational activities.

The Volunteer Services Program, a major aspect of the summer experience of some of the students, is being handled this year by a former student of the program, Miss Rosalyn Clausell.

SWOP Volunteers devote day a week to caring for and loving a group of spastics at Rosewood State Hospital.

These volunteers have been cited by Rosewood personnel as being among the most important volunteers ever to work at the hospital.

Mr. Stills says that the expanded enrollment for the general program will be on a first-call-first served basis.

Interested in enrolling their youngsters should call Mr. Stills immediately at his home 466-3521.

Students should be between 12-16 years of age and should be junior high school students or entering seventh grade in September. There are no costs to the parents.

A record number of 10.7 million summer jobs will be available to disadvantaged youth this summer, at a cost of $319.4 million in federal funds. This is an increase of 69,000 jobs over last summer. Summer employment will enable needy youth to earn money to return to school in the fall.

END DENTURE MISERY
RESTYLE DENTURES PERMANENTLY
Miracle plastic DENTURITE relets loose dentures in five minutes. This "Cushion of Comfort" eases sore gums. You eat anything, laugh, talk, even sneeze without embarrassment. No more food particles under plates.
DENTURITE lasts for months. Ends daily bother of powder, paste or cushions. Just remove when refit is needed. Tasteless. Odorless. Money back guarantee. At all drug counters.