—Cable T.V.

(Continued from Page B-16)

2,100 subscribers, although there are much larger systems, such as San Diego's 50,000-subscriber cable setup.

The system itself is simple. The cable operator builds a wired closed-circuit system throughout his franchise area. Individual subscribers pay a monthly charged to be directly connected to the system. The charge averages $5.00 per month.

Although cable operators invest about $4,000 in wiring a total of 40 miles of line up to $50,000 per mile in cities, the business becomes highly lucrative because of the continuous rental charges.

In 1971, U.S. cable operators grossed about $360,000,000.

A cable system could offer many advantages over Baltimore's existing open broadcasting, Dr. Breitenfeld claimed.

In addition to carrying regular commercial TV fare, a cable system could make available additional channels for "education, municipal projects, child and health care information, citizenship training, vocational and career guidance, high school equivalency preparation, community events and meetings, neighborhood improvement drives."

He warned that while "the idea of a cable in every home is hot stuff," it could turn out to be "largely hot air."

He pointed to the public meetings recently held on the subject and to the Mayor's study commission on cable TV and stated, "The bandwagon is rolling, the instrumentalists are jumping aboard, but so far, no one has named the tune."

A major problem is start-up cost. "The take from cable television will be monumental," he said, "but the initial investment will be staggering, too. Millions and millions will be needed just to get started.

"Huge financial power potential means huge power potential. If cable television keeps developing as it has so far, with money and power as the leading issues, Joe Citizen will be the loser for sure, perhaps as a punch-card customer who shouldn't be folded or spindled."

-Board hearing

(Continued from Page B-16)

suggest the county commission is too closely identified with county government to expect fairness from it.

Douglas Wright of the county 15th District Improvement Association declarked the county commission is "virtually a Mickey Mouse outfit with no subpoena power."

* * *

Commission Chairman George Solter and former chairman William Adkins voted against a hearing saying they did not believe any such hearing would bring about "concrete results."

But commissioners Mrs. Eloise Hall, Sampson Green, Mrs. Lane Berk, James Madison, Alvin Blank and William Rose thought a hearing to be imperative and voted for it.

They met again with Mrs. John C. Wallace of the W. Towson Improvement Association in that the firing weaken the Planning Department and make county employees afraid.

The four fired were always responsive to the communities, said William Green of the Haywood Hgts. Community Group, and now no one in the Planning Department dares speak to anyone.

* * *

Commissioner Green simply stated he expects a full-scale hearing to "have a substantial impact on the community relations of the area (Baltimore County)."

He also suggested, when the facts surrounding the firings come to light at a hearing, County Executive Dale Anderson may lose some of his esteem with county voters.

The hearing has not been scheduled.

-Judge Bourne

(Continued from Page B-16)

in NYC, Lincoln (Pa.) University where he got his law degree in 1948. At Howard, he won the Wigmore Evidence Award, an undergraduate citation.

He began practice of law in Prince Georges County, and was licensed to practice in both Maryland and D.C. jurisdictions. In September 1967, Maryland Gov. Spiro T. Agnew made him the first of his race to serve on the State Workmen's Compensation Commission.

A lifetime NAACP member, Judge Bourne was past president of the county chapter; and had received an NAACP citation for legal services in 1962.

Besides his mother, Judge Bourne is survived by three first cousins, Dr. Ulysses Bourne, Frederick, Md. physician; Dr. Blanche Bourne of the D.C. Health Department; and Frederick Gray of the D.C. Recreation Department.

-Pimlico

(Continued from Page B-16)

ports big companies have promises to donate interior and exterior paint. Delivery is expected by Tuesday.

These local community Relations meetings began shortly after general unrest around the Pimlico area two weeks ago erupted into police car fire bombing, unruly crowds and mass arrests.

AL LAWS AUTO INSURANCE SPECIALIST
SERVING THE GREAT BE BALTIMORE AREA FOR YOUR INS. NEEDS
*LIABILITY *COLLISION
*FIRE-THEFT *COMMERCIAL
*MOTORCYCLES *TRUCKS
LOW DOWN PAYMENTS
AL LAWS
Easy Budget Terms
3539 PARK HEIGHTS AVE.
Call: 669-1228
HRS., SUNDAYS AND HOLIDAYS *PHONE: 367-5087

Brailey to seek government hiring of inexperienced

Del. Troy Brailey (D.; 4th) told the AFRO on Monday he will ask the Federal, State and City governments to discontinue their present practice of requiring three to six months experience of persons seeking employment.

Brailey noted this practice works a hardship on young blacks applying for jobs for the first time. He stated although they may have all other qualifications, if they do not meet the experience requirements, they can not even take civil service tests.

The delegate added he will suggest to the agencies that they hire persons who meet all of the other requirements and permit them to obtain experience on the job.

Brailey stated the precedence for this has already been set in Baltimore City. He referred to the case of Dr. Pierce Linaweaber, public works director, who was hired without the necessary experience because he qualified as the holder of a Ph.D. degree.

Bus No. 7 re-routed in the Pikesville area

Until further notice, there will be a change in the route for the buses of the No. 7 Pikesville line.

Northbound No. 7 buses will operate via regular route to Walker Avenue and Old Court Road, where they presently make a loop for the return southbound trip.

Effective Sunday, however, the No. 7 line Pikesville buses will not make the loop at Walker and Old Court Road but will travel east on Old Court Road, south on "New" Old Court Road, west on Sudbrook Lane, to a layover point on Sudbrook Lane in advance of the Pikesville Five House.

When northbound, passenger stops will be made at all presently established transit stops to and including the one at Reisterstown Road and Walker Avenue. Then no stops will be made until the bus reaches the layover point on Sudbrook Lane.

On the southbound trip from the layover point, the buses will operate west on Sudbrook Lane, to south on Reisterstown Road, where the present route will be resumed.

-Hit Black

(Continued from Page B-16)

There are some deficiencies which we point out in our letter.

"I am optimistic that we will get the equality and parity we are demanding. The Administration knows we have been consistent and are sophisticated enough to achieve policy changes that are beneficial.

In its letter, the Coalition sharply criticizes the program enforcement section, which states that the program director will "submit, after consultation with the Chancellor, recommendations to improve unsatisfactory performances."

The Coalition declares, "If this sentence is indicative of the teeth in the program then it literally won't be worth the paper it's written on." The group also suggests that a full time Director be hired, an advisory committee selected, immediate upgrading of present black employes and a review of all job qualifications.

* * *

Roy Borum, black assistant to Kuhn, told the AFRO, "I have read their letter and have a very positive reaction to it. Our present minority population is about 40 per cent with a heavy concentration of blacks in non-faculty areas and in the lower employment levels.

"Concerning faculty," he continued, "during the school year 1971 to 72, the School of Dentistry employed two blacks out of a total of 108 persons.

"In the Law School there was one black professor out of 40 faculty members. In the Medical School there were two blacks employed out of 288.

"In the Nursing School six blacks of 143 were employed.

"In the Pharmacy school, there were two blacks of 32 on the faculty. And in the School of Social Work and Community Planning there were nine blacks employed out of 56 persons," Mr. Borum concluded.

"This is a new experience for us. We hope to have something completed by the summer. But this will be a continuing process. When school resumes in the fall we will get a blend of students, classified workers, faculty and community," he added.

Mr. Rawlings said, "the group has not scheduled any meetings or asked for any meeting with the Administration. We are waiting to see what the University is going to do to incorporate our ideas. Our next step is to meet with the community."

-Dr. Byrd

(Continued from Page B-16)

an emergency operation" that will disappear when the pressure by groups like the Health Council dies down.

Dr. Byrd stated PUSH is not part of the regular Fund funding and does not seem to affect the Fund's big structure.

PUSH is presented as innovative, said Mr. Burtch, but if PUSH groups still must meet standard tax exemption rules to qualify.

He declared this means black organizations which are direct action groups (no legislative lobbying) are disqualified by these rules.

"These groups," he said, "would negotiate away their modes of operation to adhere to United Fund rules."

Mr. Burleigh remarked, "Paternalism (we have the money to help if you do it my way) is still the approach taken to deal with the problems in the minority communities."

* * *

Other problems with PUSH, Dr. Byrd added, were why has so little been said openly about PUSH to neighborhood groups and what were the requirements for membership?

He asked, "Were the criteria for selection did someone have to know someone or did groups have to promise not to rock the boat?"

A PUSH worker told the AFRO word got to service groups through personal contacts of PUSH committee members and choice of groups was made by asking how much money was needed, the group's function in the community and the group's ability for using its own financial

MEN'S FASHION CENTER

Two 25th Guys 1947 1972
SILVER ANNIVERSARY CELEBRATION

SALE TODAY THRU SAT.

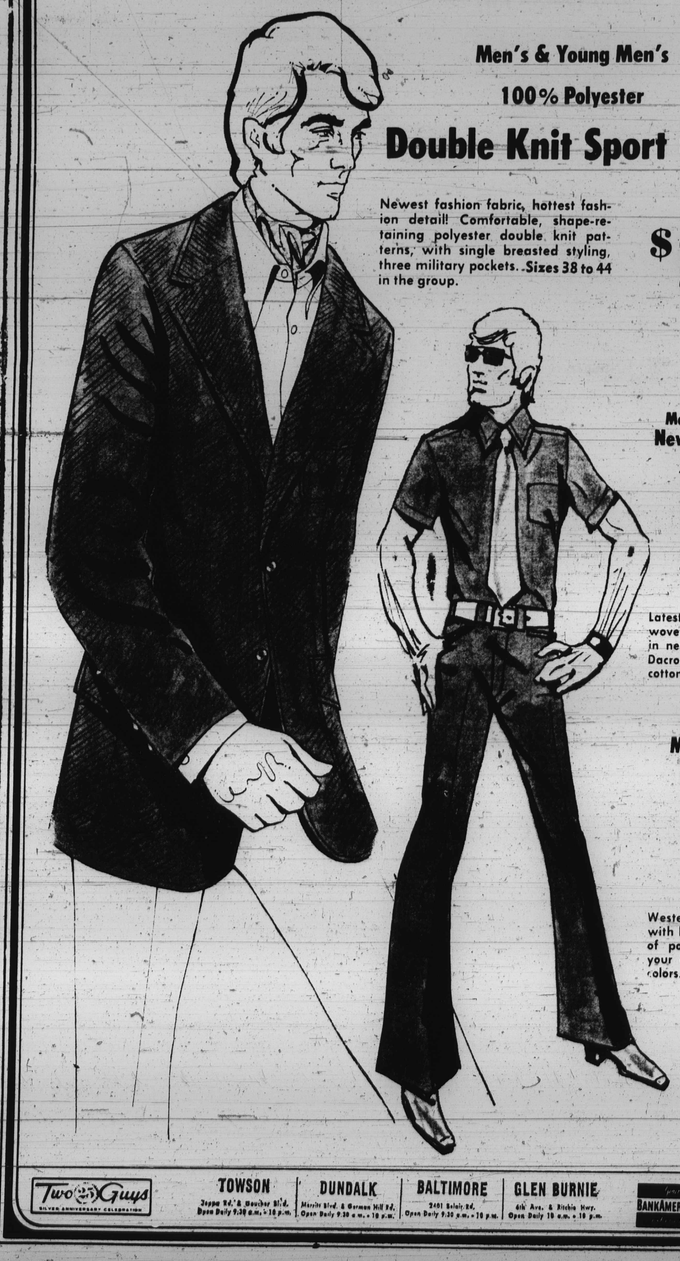

Men's & Young Men's
100% Polyester
Double Knit Sport Coats
Newest fashion fabric, hottest fashion detail! Comfortable, shape-retaining polyester double knit patterns, with single breasted styling, three military pockets. Sizes 38 to 44 in the group.
$22

Men's Famous Newton Abbot® Dress Shirts
4.49
Latest fashion solids, woven pattern, prints in newest styling, of Dacron® polyester and cotton. Sizes 14½-17.

Men's Knit Dress Flares
$8
Western pocket style with large belt loops, of polyester knit in your choice of great colors. Sizes 28-38.

Two 25th Guys SILVER ANNIVERSARY CELEBRATION
TOWSON Joppa Rd./2 Beaver Rd., Open Daily 9:30 a.m.-10 p.m.
DUNDALK Merritt Blvd. & Grange Hill Rd., Open Daily 9:30 a.m.-10 p.m.
BALTIMORE 2401 Belair Rd., Open Daily 9:30 a.m.-10 p.m.
GLEN BURNIE 6th Ave. & Ritchie Hwy., Open Daily 10 a.m.-10 p.m.
BANKAMERICARD
Two Guys Just Say "Charge It"

FATHER'S DAY TRIBUTES

TRIBUTES

BRITTON — A Father's Day Tribute to the memory of my husband and our father, JOHN BRITTON, who passed away January 1, 1972:
Gone is the face we loved so dear
Silent is the voice we loved to hear
Too far way for sight or speech
But not too far for thought to reach.
Sweet to remember him who once was here
And who, though absent, is just as dear.
WIFE and CHILDREN

BUTLER — A Father's Day Tribute to the memory of our dear father and grandfather, J. HIRAM BUTLER SR., who passed away January 20, 1961:
If we could have you back once more,
To be with us on Father's Day
Our Father and Grandfather, we would cherish it
Till the end of our live-long days.
Children-HILDA B. BROWN, J. HIRAM BUTLER JR.
Grandchildren-ROBERT AMMONS, JR.-HIAM AMMONS JR.-HIRAM DAWN AMMONS-BOBBY AMMONS

BLAKE — A Father's Day Tribute to the memory of our dear father and grandfather, JOHN BLAKE, who passed away July 29, 1966:
Somewhere above this troubled troubled world.
Safe beyond all grief and care.
Our father rests in heavenly peace.
God grant some day we'll meet him there.
Devoted CHILDREN and GRANDCHILDREN

BUTTS — A Father's Day Tribute in the memory of our dear father, ROBERT H. BUTTS, who passed away September 3, 1971:
Since way back in our childhood day
You were our pal and friend
We always knew you were someone
On whom we could depend
Someone to count on for advice
And loving praise as well.
We hope you will hear our Father's Day wish
Dad, you sure were mighty swell.
THE BUTTS CHILDREN

BUCKNER — A Father's Day Tribute to the memory of our dear father, CHARLES BUCKNER, who passed away October 9, 1970:
Since way back in our childhood days
You were our pal and friend
We always knew you were someone
On whom we could depend
Someone to count on for advice
And loving praise as well.
We hope you will hear our Father's Day wish
Dad, you sure were mighty swell.
Daughters HELEN GHOLSTON, BEULAH FOGLE, FLORENCE PULLEY, MARY WALL, CHARLENE COLEMAN.

BAILEY — A Father's Day Tribute in loving memory of my dear husband FAIRFIELD BAILEY, who departed this life January 8, 1972:
Loving husband, faithful father,
How I miss your presence here
Home and world for those you cherish
Have darkened since your passing dear.
Heartbroken Wife — MRS. LENA A. BAILEY

Tribute in loving memory of my dear father FAIRFIELD BAILEY, who passed on January 8th, 1972:
I always think of Father
Whenever things go wrong.
There's something in his memory
That helps to make me strong.
Oh, what a different world we'd have
If everyone could be
Just a little more like father,
The one God gave to me!
Loving Daughter — MRS. LENA BAILEY CATHER

BROOKS — A Father's Day Tribute to the memory of our father, LUTHER BROOKS, who passed away March 18, 1958:
You'll be within our thoughts today
No matter where we go.
You'll be within our hearts, dear Dad
Because we loved you so.
Daughters PRISCILLA COLLINS and CLARA BROOKS

BROOKS — A Father's Day Tribute to the memory of our dear father and grandfather, JAMES D. BROOKS, who passed away June 27, 1955:
A light is from our household gone,
A voice we loved is stilled;
A place is vacant in our home,
Which never can be filled!
Some may think you are forgotten
Though on earth you are no more;
But in memory you are with us,
As you always were before.
THE BROOKS FAMILY
Submitted by: MRS. NAOMI B. WALDEN

BUSHROD — A Father's Day Tribute in memory of my husband and our grandfather DELMAR, who passed away March 15, 1972:
Loving husband, faithful grandfather,
How we miss your presence here
Home and world for those you cherish
Have darkened since your passing dear.
Loving Wife — LUVESTA BUSHROD and CLAYTON

TRIBUTES

CARTER — A Father's Day Tribute to the memory of my father and our loved one, JESSE WARRAN CARTER, who passed away September 17, 1962:
Gone is the face we loved so dear
Silent is the voice we loved to hear
Too far away for sight or speech
But not too far for thought to reach.
Sweet to remember him who once was here.
And who, though absent, is just as dear.
Daughter-LOSSIE TUCKER and FAMILY

CANNON — A Father's Day Tribute to the memory of our father, FORREST CANNON, who passed away May 9, 1965:
It's wonderful to have a day
Especially set apart
For giving praise to a Dad who had
So big and warm a heart,
And though you may have heard these thoughts, many times before
It seems that with every Father's Day
They're meant just that much more.
Loving Children — JOHN, BONNIE and FORREST JR.

COLLINS — A Father's Day Tribute to the memory of our father and grandfather, CHARLES COLLINS, who passed away October 22, 1970:
We always think of Father and Grandfather
Whenever things go wrong.
There's something in his memory
That helps to make me strong.
Oh, what a different world we'd have
If everyone could be
Just a little more like father, and grandfather,
The one God gave to us!
Daughters-GLORIA BOYD-GONZELLA COLLINS
Grand-daughter MICHELLE BOYD

CARTER — A Father's Day Tribute to the memory of my nephew, JAMES, who passed away January 22, 1972:
Gone is the face we loved so dear
Silent is the voice we loved to hear
Too far away for sight or speech
But not too far for thought to reach.
Sweet to remember him who once was here.
And who, though absent, is just as dear.
Aunt: CORENE MITCHELL and FAMILY

CLARK SR. — A Father's Day Tribute to the memory of our loved one, ALVIN, who passed away February 6, 1965:
Loving husband, faithful father,
How we miss your presence here.
Home and world for those you cherish
Have darkened since your passing dear.
Wife, ELLA MAE.
Mother, BETTY CLARK.
ALVIN CLARK JR.
Children: MR. and MRS. MR. and MRS. AARON E. SMITH-YVETTE and Grandchildren AARICA

CLAYTON — A Father's Day Tribute to the memory of our father, ISAIAH CLAYTON, who passed away February 2, 1961:
We always think of father
Whenever things go wrong.
There's something in his memory
That helps to make us strong.
Oh, what a different world we'd have
If everyone could be
Just a little more like father,
The one God gave to us!
His Children — LEANNA SANDERS, MARY FRAZIER, VERNICE JONES, RUTH CLAYTON, PAUL CLAYTON

ELAM — A Father's Day Tribute to the memory of our dear father, JENKINS ELAM, who passed Dec. 2, 1971:
Every day is Father's Day
For surely, Father dear,
You know of the deep love and affection
We hold for you from year to year.
THE CHILDREN

TRIBUTES

FLOYD — A Father's Day Tribute to the memory of my husband, father and grandfather, the Rev. GEORGE C. FLOYD, who passed away February 2, 1970:
Gone is the face we loved so dear
Silent is the voice we loved to hear
Too far away for sight or speech
But not too far for thought to reach.
Sweet to remember him who once was here.
And who, though absent, is just as dear.
Wife-MARGUERITE
Daughter-REBECCA TONYA
Grand-daughter-

FREEMAN — A Father's Day Tribute to the memory of my dear husband and our father, CLARENCE, who passed away July 8, 1941:
He has gone from his dear ones
His children and his wife,
Whom he willingly toiled for
And loved as his life.
Wife, ROSE FREEMAN and CHILDREN

GARNETT — A Father's Day Tribute to the memory of my husband and our father, WILLIAM B. GARNETT, who passed away February 15, 1972:
Loving husband, faithful father,
How we miss your presence here
Home and world for those you cherish
Have darkened since your passing dear.
WIFE and CHILDREN

GAINER — A Father's Day Tribute to the memory of my dear husband and our father, WILLIE M., who passed away December 4, 1970:
Loving husband, faithful father,
How we miss your presence here,
Home and world for those you cherish
Have darkened since your passing dear.
Wife, NELLIE GAINER and CHILDREN

GREEN — A Father's Day Tribute to the memory of my husband and our father and grandfather, JAMES I., who passed away March 9th, 1972:
Gone is the face we loved so dear
Silent is the voice we loved to hear
Too far away for sight or speech
But not too far for thought to reach.
Sweet to remember him who once was here.
And who, though absent, is just as dear.
LOVING CHILDREN

HENRY — A Father's Day Tribute to the memory of my husband and our father, GEORGE GREEN, who passed away September 12, 1966:
The prayer we'll make on Father's Day,
Is that God will give you, too
Still more and more of all the joys
We had, dear Dad, because of you.
LOVING CHILDREN

HENRY — A Father's Day Tribute to the memory of my husband and our father, JOSEPH C. HENRY, who passed away November 10, 1964:
Loving husband, faithful father,
How we miss your presence here
Home and world for those you cherish
Have darkened since your passing dear.
WIFE, CHILDREN, GRANDCHILDREN, GREAT-GRANDCHILDREN.

HILL — A Father's Day Tribute to the memory of my husband and our father, JAMES D. HILL, who passed away February 16, 1970:
Loving husband, faithful father,
How we miss your presence here
Home and world for those you cherish
Have darkened since your passing dear.
Wife — MRS. MAGGIE HILL and CHILDREN

HOUSE — A Father's Day Tribute to the memory of my dear father, ROBERT J., who passed away February 2, 1969:
It's wonderful to have a day
Especially set apart,
For giving praise to a dad who had
So big and warm a heart,
And though you may have heard these thoughts, many times before,
It seems that with every Father's Day
They're meant just that much more.
Daughter, YVONNE and FAMILY

HAYES — A Father's Day Tribute to the memory of my wife and our father, LEON ELLIOTT HAYES, who passed away January 28, 1972:
Loving husband, faithful father,
How we miss your presence here
Home and world for those you cherish
Have darkened since your passing dear.
Wife QUEEN E. HAYES
Children PRISCILLA C. HAYES DARNELL F. HAYES

JOHNSON — A Father's Day Tribute to the memory of my husband and our father, OTIS JOHNSON Sr., who passed away September 28, 1969:
Gone is the face we loved so dear
Silent is the voice we loved to hear
Too far away for sight or speech
But not too far for thought to reach.
Sweet to remember him who once was here.
And who, though absent, is just as dear.
Wife — EUNICE
Children — ANDRE, VANESSA, RONNIE, KELVIN and BILLY

TRIBUTES

LANEY — A Father's Day Tribute to the memory of my dear father, PAUL R. LANEY, who passed away May 24, 1968:
Gone is the face I loved so dear
Silent is the voice I loved to hear
Too far away for sight or speech
But not too far for thought to reach.
Sweet to remember him who once was here.
And who, though absent, is just as dear.
Your Devoted Son — ALLEN N. LANEY

LAWRENCE — A Father's Day Tribute to the memory of my husband, father, grandfather, CLEVELAND LAWRENCE, who passed away December 12, 1969:
Remembering you on Father's Day
Our father, we loved so,
Remembering those happy days
We spent going to and fro;
If we could have you back once more,
To be with us on Father's Day
Our father, we would cherish them
Till the end of our live-long days.
WIFE, CHILDREN GRANDCHILDREN

MILES — A FATHER's Day Tribute to the memory of our dear father, RICHARD ALEXANDER MILES, who passed away February 6, 1970:
You'll be within our thoughts today
No matter where we go,
You'll be within our hearts, dear Dad
Because we loved you so.
LOVING Children-RHONDA, RICHARD, TOMMY and TIMMY

McCULLOUGH — A Father's Day tribute in memory of my beloved husband and our father WILLIAM E. McCULLOUGH, who departed this life January 3, 1971:
I always think of Father
Whenever things go wrong.
There's something in his memory
That helps to make me strong,
That helps to make me strong,
Oh, what a different world we'd have
If every one could be
Just a little more like father,
The one God gave to me!
WIFE, SONS and DAUGHTER

MASON — A Father's Day Tribute to the memory of our dear father, JOHN A. MASON, who passed away April 12, 1969:
Sleep on, dear Dad, and take your rest,
God called you home, He thought it best.
He saw your suffering here to great.
And opened wide the Golden Gate.
YOUR CHILDREN

MATTHEWS — A Father's Day Tribute to the memory of my husband and our father, the REV. JAMES H. MATTHEWS, who passed away June 19, 1967:
Loving husband, faithful father,
How we miss your presence here
Home and world for those you cherish
Have darkened since your passing gate.
WIFE and CHILDREN

MEADS — A Father's Day Tribute to the memory of my husband and our father, JAMES O. MEADS, who passed away January 23, 1968:
Gone is the face we loved so dear
Silent is the voice we loved to hear
Too far away for sight or speech
But not too far for thought to reach.
Sweet to remember him who once was here.
And who, though absent, is just as dear.
Wife-LILLIAN and CHILDREN

MEALY — A Father's Day Tribute to the memory of our loved one, WALTER E., who passed away September 27, 1970:
He has gone from his dear ones
His child and his wife,
Whom he willingly toiled for
And loved as his life.
Wife-AMY and CHILDREN

NESBIT — A Father's Day Tribute to the memory of my husband and our father, VERNON NESBIT, who passed away January 1, 1972:
Loving husband, faithful father,
How we miss your presence here
Home and world for those you cherish
Have darkened since your passing dear.
Wife-AMY and CHILDREN and GRANDCHILDREN

PETTY — A Father's Day Memory of our dear father and grandfather, FORREST, who passed away October 2, 1970:
Yours was a heart, DAD, that was happy and gay,
Scattering sunshine along the way.
You know we loved you and, yes, love you yet.
Though God took you from us we cannot forget.
Daughters — BARBARA and MAE and GRANDCHILDREN

PITTS — A Father's Day Tribute to the memory of our father, CHARLES PITTS, who passed away June 10, 1953:
On Father's Day, we have memories
Loved thoughts and so dear
Dad
That grow sweeter each passing year.
Our thoughts of you are happy ones
And prompt this heartfelt prayer
God bless you in your heavenly home
And keep you always in His care.
Your Loving Children— DOLLIE, ELLA, VIOLA, MAGGIE, HELEN, ELSIE, SADIE and HARVEY

TRIBUTES

PALMER — A Father's Day Tribute to the memory of my husband and our father, grandfather, JOSEPH WESTLY PALMER, who passed away March 5, 1972:
Loving husband, faithful father,
How we miss your presence here
Home and world for those you cherish.
Have darkened since your passing dear.
Loving — WIFE, DAUGHTER and GRANDDAUGHTER

RICE — A Father's Day Tribute to the memory of my dear father, WILLIE RICE, who passed away May 15, 1971:
I always think of Father
Whenever things go wrong.
There's something in his memory
That helps to make me strong.
Oh, what a different world we'd have
If everyone could be
Just a little more like Father,
The one God gave to me!
Loving Daughter — MADGE CANNON

STANTON — A tribute of love to the memory of my dear husband on Father's Day, HARVEY STANTON, who passed on January 16th, 1969:
Sad and sudden was the call
Of one so dearly loved by all;
A bitter grief, a shock severe,
It was to part with one so dear.
We often sit and think of you,
And speak of how you died.
To think you could not say good-bye
Before you closed your eyes.
For all of us you did your best.
Oh, God, grant your eternal rest.
Your Loving Wife — CARRIE

STANTON — A Father's Day Tribute in loving memory of our father HARVEY STANTON, who departed this life January 16th, 1969:
Since way back in our childhood days
You were our pal and friend
We always knew you were someone
On whom we could depend
Someone to count on for advice
And loving praise as well.
We hope you will hear our Father's Day wish
Dad, you sure were mighty swell.
LOVING DAUGHTERS

SAVAGE — A Father's Day Tribute to the memory of my husband and our father, CHARLES JAMES SAVAGE, who passed away June 24, 1961:
Gone is the face we loved so dear
Silent is the voice we loved to hear
Too far away for sight or speech
But not too far for thought to reach.
Sweet to remember him who once was here.
And who, though absent, is just as dear.
Loving — WIFE, CHILDREN and GRANDCHILDREN

SIMPSON — A Father's Day Tribute to the memory of my husband and our father, grandfather, JAMES E. SIMPSON SR., who passed away December 9, 1971:
Sleep on dear Dad, and take your rest;
God called you home, He thought it best,
He saw your suffering, here to great.
And opened wide the golden Gate.
Wife — BERTHA SIMPSON CHILDREN and GRANDCHILDREN

SIMMONS — A Father's Day Tribute to the memory of our loved one, FRANK A., who passed away November 4, 1969:
Gone, dear Daddy, gone forever.
How we miss your smiling face
But you left us to remember
Note on earth can take your place.
A happy home we once enjoyed.
How sweet the memory still,
But death has left a loneliness
The world can never fill.
Loving Daughter, MRS. ELLA WOODLAND-GRANDCHILDREN and GREAT-GRANDCHILDREN

WASHINGTON — A Father's Day Tribute to the memory of our father, GROVER WASHINGTON, who passed away March 10, 1972:
We always think of Father
Whenever things go wrong.
There's something in his memory
That helps to make us strong.
Oh, what a different world we'd have
If everyone could be
Just a little more like father,
The one God gave to me!
BERNARD, JOAN, DAWN and KIM

WALLER — A Father's Day Tribute in memory of my dear father, JAMES TIMOTHY, who entered into eternal rest November 20, 1959:
Loving and kind in all his ways,
Upright and just to the end of his days,
Sincere and true in his heart and mind,
Beautiful memories he left behind.
Son, CHARLES LEE

WILLIAMS — A FATHER's Day Tribute of love in memory of our father, CHARLES WILLIAMS, who passed away February 20, 1970:
Sometimes it's hard to understand,
Why something have to be.
But, in His wisdom God has planned,
Beyond our powers to see.
LOVING CHILDREN

YATES — A Father's Day Tribute to the memory of my dear husband and our father, ATLAS YATES, who passed away February 14, 1969:
It's wonderful to have a day
Especially set apart,
For giving praise to a dad who had
So big and warm a heart,
And though you may have heard these
Thoughts, many times before,
It seems that with every Father's Day
They're meant just that much more.
WIFE-CHILDREN and GRANDCHILDREN

Announcements

I wish to thank my many friends and organizations of Sharon Baptist Church for their cards, flowers and visitations while at the hospital. Special thanks to Mrs. Mary Burns for her beautiful plant.
MRS. BELLE G. SIMMS

In Memoriam

BLAKE — In loving memory of our dear mother and grandmother, DAISY BLAKE, who passed away June 18, 1967:
God made lots of beautiful things;
Sunset and roses and trees,
Birds, and starlight and loyal friends.
And, after He made all these,
He gave to the earth a gift more rare.
More loving and more true,
Of all God's gifts, the one most rare,
A mother as dear as you.
Devoted — CHILDREN and GRANDCHILDREN

GREEN — In loving memory of my loved ones, who have passed to the Great Beyond: Mother — ETHIE M. JONES, June 21, 1953; Father — JOHN C., January 17, 1945; Sister — RUTH V., June 19, 1938:
Do not ask me if I miss them
There is such a vacant place
Oft I think I hear their footsteps
And see their smiling faces.
Days of sadness still come over me,
Though they left me many
Tears in silence often flow;
Memory keeps them ever near
Though they left me many years ago.
Devoted Daughter and Sister — JANET GREEN SPENCE

HUGHES — In loving memory of our loved one, JOSEPH MICHAEL HUGHES, who passed away June 17, 1968:
Let not your heart be troubled;
Ye believe in God, believe
In my father's house are many
mansions: if it were not so, I
would have told you. I go to
prepare a place for you.
And if I go and prepare a place
for you, I will come again,
and receive you unto myself;
that where I am there ye
may be also.
Why God's love abide with you
always.
Parents— NELLIE and JOSEPH HUGHES
Sisters— MARIAN, DOROTHY and SANDRA
Brother— HENRY.

JACKSON — In loving memory of my dear son, MIRIAM JACKSON, who passed away May 30, 1971:
We walked together, you and I,
In sorrow and in joy,
We shared our pains and happiness
With love without alloy,
And death shall never end our love
For thru the mist I see
Our glad reunion in the sky.
For all eternity!
Husband — ROBERT

MINTER — In loving memory of our father, CHARLES C. MINTER, who passed away June 19, 1966:
Somewhere above this troubled world.
Safe beyond all grief and care,
Our father rests in heavenly peace.
God grant someday we'll meet him there.
His Devoted — CHILDREN and GRANDCHILDREN

MOSBY — In loving memory of our dear son and grandson, RAYMOND MOSBY, who passed away June 7, 1971:
He has solved it, life's wonderful problem.
The deepest, the strangest, the last,
And into the school of angels
With the answer forever has passed.
How strange he should sleep so profoundly,
So young, so unworn by the strife,
While beside him brimful of hope's nectar
Untouched stood the goblet of life.
Ever well all about — how noble,
How gentle he was and how brave,
How bright his possible future,
Yet put him to sleep in his grave
God knew all about those who love him,
How bitter the trial must be
And right through it all God is loving
And knows so much better than we.
MOM, DAD and GRANDMOTHER

MYERS — In loving memory of my dear son, RICHARD B. MYERS, who passed away June 17, 1968:
When one you care for has departed,
And you sit alone and broken-hearted,
There's something in a kindred mind
That always leaves a sense behind.
Of true companionship. I know
The pain it was see you go,
Yet memory softens everything.
The grave its victory . . death its sting
I, who loved you, sadly miss you;
I, who held you very dear,
And in lonely hours of thinking
Often feel your presence near.
Though God has taken you away
You are with me every day.
Mother — CORA GADSON

In Memoriam

MASON — In loving memory of my dear husband, FELIX LIP. MASON, who passed away, one year ago, June 14, 1971:
Days of sadness often come
Years of sadness often flow,
Memory keeps you ever near me.
Though you left one year ago.
Loving Wife, CORLEE.

HARDY — In loving memory of our son and grandson and our brother, ALLEN M., who passed away June 18, 1971:
If we had seen you to the last
And held your dying hand,
And heard the last sign from your heart,
We would not feel so bad.
We did not know the pain you had
We did not see you die,
We only know you went far away
And never said goodbye.
MOTHER, GRANDMOTHER, grandmother and BROTHERS.

HOLLAND — In loving memory of our dear father and grandfather, PRICE HOLLAND, who passed away June 19, 1971:
Sleep on, dear dad, and take your rest,
God called you home, He thought it best.
He saw your suffering here too great
And opened wide the Golden Gate.
Daughter, MARIE — son, RALPH and GRANDCHILDREN

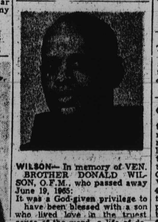

WILSON — In memory of VERNON BROTHER DONALD WILSON, Q.M.3, who passed away June 19, 1965:
It was a God-given privilege to have been blessed with one who lived love in the truest sense of the word, a life of devotion and dedication to everything good and noble. The precious memories of his ever-loving kindness, his deep understanding and compassion, his gentle heart and profound wisdom remain a lasting source of inspiration and comfort to our fathers heritage.
MRS. MARGARET L. SYLAIA nWNOFS L.M. 1 of yo
L. WILSON and FAMILY.

PARKER — In loving memory of our mother, REBECCA PARKER, who passed away June 15, 1965:
No one knows how much we miss you.
No one knows the bitter pain
We have suffered, since we lost you.
Life has never been the same.
In our hearts, your memory lingers,
Sweetly, tender, fond and true;
There is not a day, dear mother,
That we do not think of you.
ERMA HERNDON
BESSIE ASKEW
LEON PARKER

FOR YOUR LOVED ONES ORDER NOW!
POLISHED GRANITE MONUMENTS $95 up
Beautiful Designs
Excellent Workmanship
Reasonable Prices
BALTIMORE MONUMENTS
821-827 West Baltimore St.
Free Parking SA. 7-7264

Card Of Thanks

WAYMAN J. BROWN . . . We wish to express our gratitude to our friends, neighbors and organizations for their floral designs, comfort given and sympathy expressed in every way during our recent bereavement at the passing of our beloved husband and father. Special thanks to Mortician Joseph Locke for his service and assistance.
THE BROWN FAMILY

CARTER — The family of the late HARRIET CARTER wishes to express its gratitude to the many friends, neighbors, the Rev. S. R. Bennett, the choir of St. Paul United Methodist Church and all organizations for their expressions of sympathy at home and at the church, and for the beautiful floral tributes received during bereavement. Also gratitude for the splendid services of the Williams Funeral Home.
Daughter GERALDINE WILLS and FAMILY.

REV. GEORGE T. CAMPBELL — Our heartfelt thanks to all who extended comforting sympathy and help in our recent sorrow. For the beautiful service, floral offerings and other kindnesses, we are deeply grateful.
THE FAMILY.

CALHOUN — The family of the late WILLIAM ANDERSON CALHOUN, wishes to express its gratitude to the many friends, neighbors, the Rev. James Ellis, the choir of the Forest Baptist Church, Mehorin, Virginia for their expressions of sympathy in our hour of bereavement. We are also grateful to the morticians: Mr. Wilson and Elliott and Sons for their splendid services. May God bless your and keep you.
Devoted Wife — DAISY CALHOUN, FOSTER KIDS and FAMILY.

DESHIELDS — The family of the late WILSON M. DESHIELDS wishes to express its thanks and gratitude for the many acts of kindnesses rendered during the illness and passing of our loved one. Our special thanks to the pastor, Rev. B. S. Foust, officers, members and organizations of St. John A.M.E. Church, Zion's Lodge, Hiram Consistory No. 1, Jerusalem Temple No. 4 and Dr. Marietta Stewart Nurses of the W. W. Allen Masonic Temple P.H.A. doctors and nurses of 6 East Hospital, neighbors and friends. Our gratitude to God his sons May God's bless morticians, Mr. Charles A. Rice and Son, for his work of love.
MRS. ELLA O. DESHIELDS and FAMILY.

Card Of Thanks

TITUS DANIELS — We wish to thank the many relatives, friends and neighbors of the 1700 Block of Smallwood Street. For the flowers, cards. Thanks also to the pastor and members of Shiloh Baptist Church. A special thanks to the George G. Kelson Funeral Home.
Wife-LAURA DANIELS

THURMAN EVERETT — We wish to thank our friends and neighbors for their every act of sympathy and respect shown during the illness and death of our husband and father. Also for the beautiful flowers and use of cars.
THE EVERETT FAMILY.

HICKS — The Family of the late CHILDREN (BARNY) HICKS wishes to express its gratitude to the many friends, neighbors, the Rev. W. W. Payne of City Temple, and all organizations for their expressions of sympathy at home and during services, and for the beautiful floral tributes during its recent bereavement. Also gratitude for the splendid services of Mortician Lewis T. Guyton.
MRS. VIRGINIA HICKS and FAMILY

JACKSON — The family of the late DIANNE (POODLE) JACKSON wishes to thank their many friends for the kindness shown to them during their hour of sorrow. In times like these you need two hands; the Hand of God and the hand of friends. We love you all.
ARNOLD, EVELYN, ANGEL and RELATIVES.

HENRY MACK JR. — To neighbors and friends who extended so much sympathy and kindness on the occasion of the death of our loved one, we offer our thanks.
THE MACK FAMILY.

ERIC MALONE — Our sincere and heartfelt thanks to all persons for their many acts of kindness rendered during the lengthy illness and at the passing of our loved one. Our special thanks to the Rev. Montague Brackett, the officers and members of Central Baptist Church, The VFW Post and auxiliary No. 4438, The Ratification Unit of the Baltimore City Health Department and our many neighbors and friends. Our gratitude for the numerous condolences, floral designs and use of cars.
Mother and Father — HERBERT and LILLIAN MALONE and FAMILY

NEWMAN — The Family of the late LAURA NEWMAN wish to thank their many friends for the kindness shown to them during their many hours