UMBC COMMENCEMENT—At the University of Maryland Baltimore County's third annual graduation exercises, Morgan State College President King V. Cheek (left) presented the main address. UMBC Chancellor Calvin Lee later was busy handing out diplomas and congratulating new alumni like Wilbert Alexander Brown, an economics major. Among the former Senior Class of 1972 was pretty Miss Yvonne Huggins, a philosophy major.

CASH and CARRY
DISCOUNT PRICES
ON ALL
LUMBER—BUILDING SUPPLIES
PAINTS—HARDWARE—ROOFING
MATERIAL—SAND—GRAVEL
and CEMENT—BRICKS & BLOCKS
GLASS

WOOD WALL PANELING — Pre-Finished-Very Good Buy 4 X 8 SIZE Matching Wood Molding and Nails — $2.99

PAINT — Interior Vinyl latex flats Exterior Lead and Zinc Asst. Colors Excellent Quality — Reg. $4.95 to $6.95 — $2.75 gal.

SCREEN DOORS — White pine with Aluminum wire. All sizes 2'—6" to 3' Wide — $13.95 up

PLYWOOD Smooth - Sanded — 1/4" 4 x 8 $3.89 ea. 1/2" 4 x 8 $7.75 ea. 3/4" 4 x 8 $9.49 ea.

June 1972 — Prices Subject To Change Without Notice

Watch For Weekly Specials

PENN LUMBER CO.
728-5450 728-5451
601 PENNA. AVE.
AT FRANKLIN ST.
Open Daily 7:30 to 5 — Sat. to 1 P.M.

TWO 250 AWARDS — Miss June Lewis, a Dunbar High School graduate, has received a $250 scholarship from the Maryland Action Groups to attend Morgan State College. Miss Ann Essex, a Northwestern High School alumna, will use her grant to attend University of Maryland, Baltimore County. Posing with the award winners are Action Group President W. Maurice Holmes, Scholarship Committee Chairwoman Mary McKenzie and Treasurer Isaiah McKenzie.

Coppin tells summer class schedules

Enlo Roundtree, director of the summer and evening school at Coppin State College, stated that this year's program will be aimed at helping graduate and undergraduate students complete course requirements, as well as providing workshops and summer institutes designed with a total community approach.

Workshops will be conducted in the following areas: Educational Professional Development Institute — Media, June 19-July 28; Human Relations Workshop in Intergroup Education, first session — June 26-July 7, second session, July 31-August 11; Community Development Workshop in Adult Education, June 19-June 30; and Drug Abuse Workshop, June 26-July 7.

Registration for summer and evening classes will be held in the Pulley Gymnasium, June 15 and 16 from 2 to 9 p.m.

All classes begin Monday, June 19. Late registration will be held on June 19 in Connor Hall from 10 a.m. to 1 p.m. and 3 p.m. to 6 p.m.

Summer and evening school classes end Thursday, July 27.

For additional information contact: Enlo Roundtree, director of evening and summer sessions, Coppin State College, 2500 W. North Ave., Baltimore, 21216 or phone 333-5951.

JUNE 14

'I. T.'" film for children at the Pratt Library's Walbrook Branch; 3:30 p.m. "World Series 1966," film at the Pratt Library's Hollins-Payson Branch, 6:30 p.m.

June 15-16 registration at Morgan

Registration for the 1972 summer session at Morgan State College has been scheduled for June 15 and 16, according to the College's Center for Continuing Education.

Classes will commence on June 19 and run through July 28. In addition to the regular six-week summer term, there will be two short terms. The first short term begins when summer session classes start on June 19 and runs through July 8. The second three-week term gets underway on July 10 and runs through the end of summer school on July 23.

DON'T BE SKINNY!
Don't be thin and underweight because of poor eating habits. Amazing New Vate-On supplies more minerals, vitamins, protein, iron, calories and energy factors and other needed nutrients than many skinny grams's regular meals. Helps fill out stubby, hollow, scrawny legs and entire body . . . wonderful for weak, rundown, nervous nights and appetite. Weightmax now for the strenuous days ahead. Get Wate-On . . . or HUN strength Super Weight-On. Choice of Tablets, Timedose or New Instant Powder in 4 flavors at drugstore. Satisfaction guaranteed or return to store for refund.
WATE-ON

NEW FROM CALORIC
TWO BIG OVENS AND a Lo-Broil unit, too!
Prices Start At $369.95
OPT. HOOD...$59.95
MODEL J 275
Shown with optional Hood Model 2H30
• Unitized Top Burner Energy System
• Manual Timer
• Windows and lights in both ovens
• Positive Set Burner Controls
• Available in Decorator Colors
See George Boone
BOONE appliance COMPANY
2955 BRIGHTON STREET
566-3610
ALL CREDIT PLANS AVAILABLE

Coppin junior picked for medical program

Frank Gregory Newton, a junior at Coppin State College, has been selected to participate in the Coordinated Orientation in Medical Education program (COME- jointly sponsored by Johns Hopkins University and the University of Maryland Medical Schools.

During the six week summer program, Newton will receive a stipend of $100 a week and will stay on campus in the medical school dorm at Maryland University.

The concept of the "COME" program is unique, because it is designed by 1st and 2nd year medical students.

Dr. Fredrick J. Ramsay, assistant dean of Maryland Universities medical school, student affairs department said:

"The medical student's design the curriculum: and minority medical students help in-coming minorities by giving added instruction and curriculum assistance in problem areas. This program also clearly illustrates the varying demands — that a medical school demands — of its medical students."

"COME" is in its 3rd and final year of funding ($33,000 a year) from the Josiah Masy Jr. foundation. Usually half of the students that go through the six week medical school schedule are accepted into medical school.

Frank was congratulated by his brother, Robert Chester Newton, who was the first of his race from Baltimore to graduate from the Naval Academy.

Good Gordon's Gin!
Biggest seller in England... America...the world. Super-dry is why!
GORDON'S DISTILLED LONDON DRY GIN
PRODUCT OF U.S.A. 100% NEUTRAL SPIRITS DISTILLED FROM GRAIN. 90 PROOF. GORDON'S DRY GIN CO., LTD., LINDEN, N. J.

★ Baltimore Afro-American ★ Washington Afro-American ★ National Afro-American ★ Richmond Afro-American ★ New Jersey Afro-American ★ National Afro-American ★ Richmond Afro-American ★ New Jersey Afro-American ★ Baltimore Afro-American ★ Washington Afro-American ★ National Afro-American ★ Richmond Afro-American ★ New Jersey Afro-American ★

CAN Your Son MAKE THE TEAM?
An Open Message TO BOYS 12 YRS. OLD & UP AND THEIR Parents and Guardians:

The AFRO-AMERICAN Newspapers has a team of 726 newspaper-boys delivering and selling the AFRO every Tuesday and Friday.

CAN YOUR SON MAKE THIS TEAM?
No matter what your son's ambition may be, he can take an important step towards achieving that goal by joining our team.

If your son is 12 years old or older, help him build for the future, develop poise and responsibility, by encouraging him to become an AFRO-AMERICAN Carrier. It's a good way to earn money and anything else he gets out of it is a nice bonus.

AFRO-AMERICAN NEWSPAPERS
MAIL THIS Coupon TODAY!

Mail this convenient coupon or call 728-8200, an AFRO representative will contact you and explain the newsboys program in the area where you live.

The Afro-American Newspapers
628 N. EUTAW STREET, BALTIMORE, MARYLAND 21201
I am interested in learning more about becoming an AFRO-AMERICAN Newspaper Carrier-Salesman.
My Name.....
Address.....
City..... State..... Zip.....
Telephone.....
I am.....years old and attend.....school.

335 Coppin State Grads Hear Congressman Mitchell

'P. J.' urges graduates to fight for their rights

The Coppin State College conferred degrees on over 335 final year successful candidates at its 22nd annual commencement ceremony at the college campus Wednesday night.

Some 200 of them received Master's degrees in education with the rest getting Bachelor of Science degrees.

Congressman Parren J. Mitchell (D. 7th), was guest speaker. College President Dr. Calvin W. Burnett, conferred the degrees.

In the graduating class was Mrs. Martha Burnell, wife of the college president, who received Bachelor Science degree.

Also present were friends, relatives, and parents of the graduating class; Dr. Elaine C. Davis, vice-chairman of the Board of Trustees of Maryland State Colleges; and Rev. Melvin Chester Swann of the Waters AME Church who is also the college's chairman of the Board of Visitors.

Congressman Mitchell told the 6,000 cheering and clapping predominately black audience to speak out against all forms of institutionalized repression.

The fight for rights and equality, he stated, must be nothing less than total amnesty. He warned against yielding to the oppressor and being forced into a second period of economic dependency, political impotence and psychological castration.

To avoid this, "We must be able to speak out against double standards of justice, one for the poor and blacks, the other for the affluence and white."

While he is aware and convinced of the presence of genocidal forces that may promote and encourage revolution for a change, Mr. Mitchell says he does rather favor acceleration of black political revolution.

"We must agitate and politicize. We must move quickly and seize the moment."

* * *

Graduating with high honors students were Peggy Sylvia Jackson, Mitchell Gregory Williams, Janie Elizabeth Johnson, Joan Melvina Tate and Ruby M. Bass.

Honor students include Marie Gibson Hyman, Calvin V. Lewis, Mary Lou Giles, Jackqueline Page Doenges, Iris D. Mack, Inell Dorothy Wilson, Brenda Soludia Chavious, Luvenia Moaney Draine, Virginia L. Mohammed, Emma Wallace Hall, Pasty Jones; Mary E. Umphrey, Elaine B. Forte.

* * *

Students eligible for Circulus Scholarum are Ruby Bass, Brenda C. Chavious, Bernard Richard Davis, Rebecca Eddins, Mary Lou Giles, Emma Wallace Hall, Peggy Sylvia Jackson, Janie E. Johnson, Calvin V. Lewis, Iris Denise Mack, Joyce Ann Wood, Inell D. Wilson, Mitchell G. Williams, Mary Elizabeth Umphrey and Joan Melvina Tate.

In "Who is Who Among American Universities and Colleges" are Yvonne Addison, Diana Anthony, Amadalores Bankdale, Ruby Bass, Joyce Blackwell, Richard Bragg, Beverly Bullock, Brenda Chavious, James Childs, Jerrey Covington, Grace Dawkins, Racheal Hall, Patricia Hayes, Clyde Millner, Frank Newton, Bonda Patterson Elijah Williams.

Other awards include Alumni Association award, Elaine Forte, Circulus Scholarum award, Joan Tate; Faculty Award, Jeffery Covington, Fannie Jackson Coppin Memorial Foreign Languages awards, Joan Melvina Tate and Ruby M. Bass.

Honor students include Marie Gibson Hyman, Calvin V. Lewis, Mary Lou Giles, Jackqueline Page Doenges, Iris D. Mack, Inell Dorothy Wilson, Brenda Soludia Chavious, Luvenia Moaney Draine, Virginia L. Mohammed, Emma Wallace Hall, Pasty Jones; Mary E. Umphrey, Elaine B. Forte.

* * *

Students eligible for Circulus Scholarum are Ruby Bass, Brenda C. Chavious, Bernard Richard Davis, Rebecca Eddins, Mary Lou Giles, Emma Wallace Hall, Peggy Sylvia Jackson, Janie E. Johnson, Calvin V. Lewis, Iris Denise Mack, Joyce Ann Wood, Inell D. Wilson, Mitchell G. Williams, Mary Elizabeth Umphrey and Joan Melvina Tate.

In "Who is Who Among American Universities and Colleges" are Yvonne Addison, Diana Anthony, Amadalores Bankdale, Ruby Bass, Joyce Blackwell, Richard Bragg, Beverly Bullock, Brenda Chavious, James Childs, Jerrey Covington, Grace Dawkins, Racheal Hall, Patricia Hayes, Clyde Millner, Frank Newton, Bonda Patterson, Elijah Williams.

AWARDS

Alumni Association Award, Elaine Forte.

Circulus Scholarum Award, Joan Tate.

Faculty Award, Jeffrey Covington.

Fannie Jackson Coppin Memorial Foreign Language Awards, Margaret Ballard, French; Cindy Bradley, Spanish.

Martha Adams Stanford Award, Antoine Johnson.

Miles Washington Connor Award, Patricia Richardson.

Phi Beta Sigma Fraternity Award, Mallory Crawford.

Phi Delta Kappa Award, Peggy S. Jackson.

Phyllis McKinney Award, Karen Parham.

COPPIN STATE COLLEGE graduates on Wednesday evening numbered 335. In this AFRO photo by John Dorman at top are (L-R) Mesdames Dianna Rogers Johnson, Mrs. Edith M. Hare, and Delores Dickey, all master's degrees in education. Bottom, Wallace H. Sifford, master's in education; Bernard N. Bragg, bachelor of science; and Richard D. Lindsay, master's in education.

Carol M. Scott, Gloria M. Scott, Arnelia D. Seaberry, Angela T. Seaton, Roberta A. Sharper, Barbara A. Shields, Brenda A. Simmons, Hattie M. Singleton, Gloria A. Skinner, Renna C. Small, Portia J. Smallwood, Alice V. Smith, Caleb B. Smith, Carolyn S. Smith, Edna C. Smith;

Estelle L. Smith, Marcia A. Smith, Pearl P. Smith, Rosalin A. Smith, Tabitha Smith, Jestine O. Solomon, Gretchel L. Spratley, Denis B. Stanley, Thomas L. Stephens, Freda C. Stevens, Jerri A. Summerville, Joan M. Tate, Bernadette Temple, Annette L. Thaxton, Dorothy Elizabeth Thomas, George K. Tilghman, Franklin Travers, Mary E. Umphery, Mary T. Urquhart, Alexanler C. Watson, Cheryl L. Webb, Virginia H. Wells, Amanda E. Williams, Elijah Williams Jr. Fannie M. Williams, Mitchell G. Williams, Debra Y. Wilkins, Queener A. Willis, Inell D. Wilson, Therere M. Wilson, Joyce A. Wood, Gwendolyn B. Woods, Brenda H. Wright, Edna C. Wright, Millicent K. Yates.

MASTER OF EDUCATION

Timothy Abron, Wilbert Adams, Paula M. Allen, Donald R. Anders, Lena T. Anderson, Roberta J. Ashford, Lafell Atkins, Harry B. Ball, Lucy M. Barksdale, John R. Bartynski, Merlin E. Beck, Elinor P. Bell, George P. Berry, Veronica B. Bess, Martha B. Bokee, Spencer C. Bonis, Aileen J. Boone, Frances E. Bost, Kenneth L. Bratcher, Virginia H. Broady, Betty S. Brown;

Earl R. Brown, Portia B. Burrell, William B. Cain, Darease T. Carter, Clara M. Chang, Martha E. Clint, Eleanor V. Cobb, Walter M. Cofer, Maude H. Coleman, Karen F. Cook, Doris C. Countess, Eugene D. Crawford, Eldron G. Dashiell, Oscar D. Dashiell, Howard L. Dennison, William J. Devance;

Delores Dickey, Edith L. Dillon, James E. Dingle, Carolyn M. Distler, Beatrice C. Dorsey, Berkley C. Dorsey, Carolyn A. Doswell, Margaret D. Dyson, Patricia F. Edley, Fernando M. Esteban, Meredith M. Evans Jr., Linda Y. Farrett, Carol E. Fine, Lanie M. Flint, Karen P. Foley, Thomas A. Fortino;

Patricia A. C. Franklin, David W. Gardel, Ada B. Gates, Clifton M. Gattis, Charles R. Geilfuss, David L. Gellman, Vivian C. Giles, Stephen W. Glusing, Isabelle H. Grady, Dorothy E. Grayson, Bessie L. J. Green, Ronald G. Green, Carolyn D. Griffin, Leonard J. Habersham, Edward K. Hamburger, Fannie M. Hammond;

Edith M. Hare, Warren Hare III, Frederick C. Harris, Delores M. Harrison, Arnita P. Hart, Jean E. Haugh, Clarence E. Hawkins, Leo J. Hawkins, Lucinda G. Hayes, Mary E. Hayes, Seth S. Heston, John M. Hite, Tyrone L. Hoes, Edward W. Horsey, Zahra S. Hosseini-Alavi, David H. Humes, Paul K. Hutchinson, Jack I. Hyatt, Charles S. Hyre, Sheila M. Jessup, Stanley C. Jodziewicz;

Dianna R. Johnson, Dulchie A. Johnson, Julia D. Johnson, Orient C. Johnson, Betty J. Jones, David S. Jones, Daniel K. Kim, Betty C. Kitzmann, Roland W. Knapp, Jack V. Knott Jr., Sherrie C. Kober, Francis W. Lanasa, Lavenia S. Lane, Anne E. Larkins, Richard S. Laufenberg, William D. Lawrence III, Edward J. Lee, Andrew H. Levy, Rosa G. Lewis, Calvin B. Lightfoot;

Fleetwood B. Lilley, Richard D. Lindsay, John L. Lininger, Mildred C. Long, Ralph C. McCann Jr., Angie L. McClain;

Sylvia F. McLeod, Gabrella McNair, Martin B. McNair, Saunders Marshall Jr., James Massey, Bernard F. Meagher, James E. Melton, Thomasina W. Mixon, Daniel D. Morris, Robert B. Morton, William H. Muse, David V. Ogurkis, Mary A. Otho, Fritz Outlaw, Thomas M. Palamar, Nathaniel E. Parham, Beulah H. Parker, Lindbergh Parker, Thomas S. Parker, Ruby K. Parks, Delores J. Pascal, Helen C. Patterson, Nathaniel Peacock, Lucille P. Phillips, Naomi R. Phipps;

Gregory R. Pleasant, John N. Polites, Julian Pope, Agnes L. Poulson, Romaine J. Powell, Candice H. Pund, Cornelius M. Ransom, Donald M. Richardson, John H. Robinette, Charles H. Robinson, Jeanne L. Robinson, Henry V. Rolle Jr., Amelia S. Shackman, Esther J. Shelton, Wallace H. Sifford;

Sam T. Siler Jr., Janet A. Simms, Joseph Singleton, Beverly A. Sipes, Beverly J. Small, Gladys S. Smith, Johnny H. Smith, Donald R. Soskin, Ada S. Sperling, Bangalore C. Sridhara, M. H. Stapleton, Faye Sturgill, Richard A. Stutz, Kathleen A. Styles, John W. Sweeley, Glenn M. Swiston, Nora A. Taylor, Doris V. Terrell, Janet M. Thomas, Rae G. Thompson, Marisamappa Thyagaraja, Precious Tindal, Mark J. Trotta;

Milton E. Truxon, Rebecca A. Turner, Allenette G. Valentine, William G. V. Hacht, Ronald H. Ward, Nolie M. Washington, Nettie S. Watkins, Thomasina Watkins, Gwendolyn C. Watts, James F. Weisner, Janet M. Wells, Thomas C. Wieciech, Angel P. Williams, Donald V. Williams, Larry R. Williams, Edythe M. Wilson, Ernestine Wilson, Howard P. Wilson, Sylvester Wilson, Martena Wylie, Alvin J. T. Zumbrun.

ACADEMIC HONORS

With High Honors: Peggy S. Jackson, Mitchell G. Williams, Janie E. Johnson, Jean M. Tate, Ruby M. Bass.

With Honors

Marie Gibson Hyman, Calvin V. Lewis, Mary L. Giles, Jacqueline P. Doenges, Iris D. Mack, Inell D. Wilson, Brenda S. Chavious, Luvenia M. Draine, Virginia L. Mohammed, Emma W. Hall, Patsy Jones, Mary E. Umphrey, Elaine B. Forte.

CIRCULUS SCHOLARUM

Ruby M. Bass; Brenda S. Chavious, Bernard R. Dodson, Rebecca Eddins, Mary L. Giles, Emma W. Hall, Peggy S. Jackson, Janie E. Johnson, Calvin V. Lewis, Iris D. Mack, Joan M. Tate, Mary E. Umphery, Mitchell G. Williams, Inell D. Wilson, Joyce A. Wood.

WHO'S WHO

Yvonne Addison, Diana Anthony, Amadalores Bankdale, Ruby Bass, Joyce Blackwell, Richard Bragg, Beverly Bullock, Brenda Chavious, James Childs, Jeffrey Covington, Grace Dawkins, Rachael Hall, Patricia Hayes, Clyde

WEACO WINDOW & DOOR GUARDS
Burglary Prohibition Protection Equipment
Commercial Residential Industrial
WEACO
467-1354
2142 HARFORD RD.
If No Answer Call 433-5428

ARMY OPPORTUNITIES!
Over 300 challenging jobs for persons qualified.
Variety of Educational Training Courses.
Start at $288.00 per month plus allowances.
SEE YOUR
U.S. ARMY RECRUITING CENTER LOCATED AT:
518 S. Caroline St. Phone 276-3731/2
5900 York Road Phone 435-1515
26 S. Howard St. Phone 962-2927
1334 Light St. Phone 727-4488
Mondawmin Mall, Rm. 1146 Phones 669-1181, 523-4431
3436 Harford Road Phone 254-3946

THE HATTIE A. SESSOMES INSURANCE AGENCY
LICENSED INSURANCE BROKER
2906 EDMONDSON AVE.
Liability • Collision • Fire • Theft
Commercial • Motor Cycle • Trucks
Notary and Motor Vehicle Services
BUDGET TERMS AVAILABLE
Hours: Mon. & Fri. 9 A.M. to 8 P.M.
Tues. & Thurs. 9 A.M. to 6 P.M.
Sat. 9 A.M. to 1 P.M.
945-7334 945-0768

THE GOOD-NATURED WHISKEY
IT MIXES WELL
We take the time to gentle the taste, to make our whiskey a sip smoother than the rest. That's why Imperial is so popular. Its rich taste comes on light and goes down easy. In any drink. Even the price is good-natured.

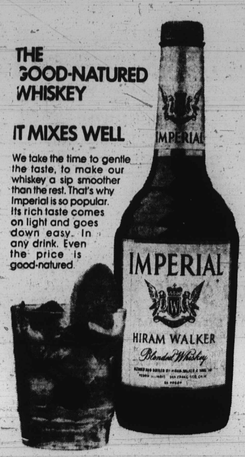

IMPERIAL
HIRAM WALKER
Blended Whiskey
BLENDED WHISKEY • 86 PROOF • 30% STRAIGHT WHISKEY
70% GRAIN NEUTRAL SPIRITS • HIRAM WALKER & SONS INC. PEORIA ILL.

SPECIAL COMBINATION
• NEW GRO-MATIC LIFE
• NEW ACCIDENT AND HEALTH
• INCLUDES HOSPITAL BENEFITS
• EXTRA ACCIDENT BENEFITS
Ask your HOME MUTUAL AGENT
1002 Mondawmin Concourse—LA. 3-0020
or call office at
6008 Harford Road—426-4300
HOME MUTUAL LIFE INSURANCE COMPANY
BALTIMORE, MARYLAND 21201

Does More Than Help Shrink Swelling Of Hemorrhoidal Tissues Due To Infection
Also Gives Prompt, Temporary Relief in Many Cases from Pain and Itching in Such Tissues.
When hemorrhoidal tissues swell, become inflamed and infected—it can be very painful for the sufferer. But doctors have found a remarkably successful medication which is so effective that it actually helps shrink swelling of such tissues. And it does more. In many cases, it also gives prompt relief for hours from the pain and itching in hemorrhoidal tissues. This medication is obtainable without a prescription under the name—Preparation H®. Tests by leading doctors on hundreds of patients in New York, Washington, D.C. and at a large medical center verified Preparation H gave similar successful results in many cases.
When you consider Preparation H offers so many benefits—it's no wonder millions of sufferers buy it each year to obtain this relief. See if it doesn't help you.
There's no other formula like Preparation H. Ointment or suppositories.

He loves me. Our piece of the Rock proves it.

Our piece of the Rock. That's what our agent says we got with our custom-tailored life insurance plan.
Our Prudential plan is a promise that there'll be money to help take care of me and the kids. Even if something happened to Jim.
When we talked with our Prudential agent, I found out just how smart my husband is. Smart for choosing life insurance in the first place. Our Prudential agent said, when you own a piece of the Rock, your premium payments work for you. Prudential invests those insurance premium dollars—puts them right back into the economy to make it stronger. These investments help keep the cost of our life insurance down.
It's such a beautiful feeling. Knowing my husband cares so much. Enough to get us a piece of the Rock.
Prudential Life Insurance