IN OUR CHURCHES

(William K. Egyir Substitutes for Pam Who is Ill)

Churches are invited to send news of special church activities to this column which we print free of charge. readers are also invited to send this column copies of their church programs.

• • •

As usual churches in the city will be alive within the next few Sundays with interesting programs including youth day activities, anniversaries and special sermon sessions.

Greater Olivet Baptist Church, 3500 block Edmondson Ave., will observe Pastor's Anniversary Sunday, June 4.

The 11 a.m. sermon will be delivered by Rev. Honeycutt Price of Mt. Sinai Freewill Baptist Church.

The 3 p.m. session will be officiated by Rev. Harold Carter. Congregation and choir from New Shiloh Baptist Church will be present.

"Christian Youth actively involved today to become better Christian citizens of tomorrow," will be the theme for Youth Day Services at the Ebenezer Baptist Church, 23rd St., and Guilford Ave., at 11 a.m. and 3 p.m. June 4 services.

The Rev. Joseph Dancy Jr., of Richmond, Va., will be the guest speaker.

The Community College of Baltimore will observe its first anniversary Gospel Choir at the City Temple, Dolphin and Eutaw Sts., at 7 p.m. June 11.

Participating are Mar-Vans Singers, Baltimore Fellowship Choir, Salvation Choir Ensemble and Curtis Bar Ensemble.

• • •

Southern Baptist Church, Chester and Lanvale Sts., will observe relocation and dedication services Sunday, June 4 through June 18.

The last services at the present location of Bond and Preston Sts., will be at 7:45 a.m. Sunday. Sermon will be delivered by Rev. Nathaniel Higgs.

• • •

New St. John Baptist Church, 1100 block Franklin St., will observe mortgage burning ceremony Monday, June 5 through June 12.

Monday's congregational message will be given by Rev. Joseph Brown. Special guest will be Manna Bible Baptist Church choir, congregation and pastor.

• • •

The Interdenominational Minister's Wives Alliance of Baltimore and Vicinity celebrated its "Founder's Day" April 1, 1972 at the St. Mark's International Baptist Church.

The Rev. Spencer Dobson, husband of Mrs. Estella Dobson, was the host pastor.

• • •

The Ida C. Whiting Wesleyan Service Guild of St. Paul United Methodist Church held its testimonial banquet at the St. Paul United Methodist Church.

Mrs. Audrey C. Taylor was honored in appreciation for her long untiring service to the Guild and the church. Presentations were made by the Eureka Chapter No. 11, the Emmanuel Circle No. 4, the Rosa J. Richardson Court No. 7 and many others.

Dinner was served by the men of St. Paul United Methodist Church. Mr. Leon Johnson directed the men.

MISS ELSIE PRICE is sponsoring a 'March for Christ," Sunday at 3 p.m. The march will begin at 4800 Park Heights Ave, and end at 5100 Denmore Ave. The Md. Church of God in Christ. The Rev. T. R. Young, pastor.

CALVERT COUNTY NEWS

John Prout rites held at St. Edmonds

By MELVINA EDWARDS

Funeral services were held for John Prout of Huntingtown at St. Edmonds United Methodist Church for John Prout on Huntingtown Calvert County.

Eulogy was by the Rev. Charles N. Boune, pastor.

• • •

Continue your prayers for Mrs. Elizabeth Brown of Sunderland who is slowly improving.

Also, for Mrs. Calvin Herbert, wife of Elder Calvin Herbert, who has returned to her Annapolis home.

Band Day was held at St. Edmonds United Methodist Church Sunday. The Rev. Charles N. Bourne pastor.

The Harmonizing Four of West Virginia rendered a musical program at Patuxent United Methodist Church on Sunday.

The St. Edmonds Band will sing and play at Hope Chapel on Sunday, at 1 p.m., sermon by the Rev. Henry Chase. The Rev. Lewis E. Wise, pastor.

• • •

William E. Smith, Job Corpsman in Indiana was home for the holiday. He is the son of Mrs. Berry Smith.

Mrs. Ethel Brown who suffered has a back injury is still on the sick list.

• • •

Miss Carolyn Jean Herbert, daughter of Elder Calvin and Mrs. Herbert was graduated from Morgan State College with honors on Sunday. Miss Herbert's father is the pastor of the Apostolic Church in Chesapeake Beach.

WINNER OF CHURCH CONTEST — Davonne Spann recently won the Children's Contest of the Volunteer Mission of the Greater Maryland Church of God in Christ. Proud mother, Mrs. Brenda Spann is all smiles. (Photo by JOHN DORMAN).

Relocation and Dedication Services

SOUTHERN BAPTIST CHURCH

CHESTER and LANVALE STS.

Sunday, June 4, 1972

Through Sunday, June 18, 1972

REV. NATHANIEL HIGGS

7:45 A.M.—The Last Service at Present Location of Bond and Preston Sts. SERMON BY REV. NATHANIEL HIGGS.

10:00 A.M.—PROCESSIONAL TO NEW LOCATION at Chester and Lanvale Sts.

11:00 A.M.—RELOCATION and DEDICATION SERVICE, SERMON BY REV. NATHANIEL HIGGS.

4:00 P.M.—DR. I. LOGAN KEARSE, Pastor of Cornerstone Baptist Church of Christ, and Congregation.

7:30 P.M.—HOLY COMMUNION SERVICE

Guests Will Be As Follows

United Baptist Missionary Convention of Md. and Auxiliaries, Baltimore Ministers Conference, Baltimore Evening Conference, Pastors' Conference of Baltimore, Deacons Union of Baltimore, and Vicinity, Interdenominational Ministers' Wives Alliance of Balto. and Vicinity, Baptist Ministers' Wives Alliance of Balto. and Vicinity, Maryland Association of Ministers Wives of the State of Md., Combined Choirs of New Metropolitan Baptist Church.

Monday, June 19th—BANQUET sponsored by The Relocation Committee at Martin's North Point Gardens — from 7 p.m. to 11 p.m.

REV. NATHANIEL HIGGS, Pastor

Mrs. Marie C. Smith, Church Clerk

Trustee John Baxter

Chrm. of Relocation Comm.

TRINITY BAPTIST CHURCH

1601 DRUID HILL AVENUE

42nd Annual Women's Day

Theme: "Christian Women Respond To A Troubled World"

SUNDAY, JUNE 4, 1972

9:00 A.M.—Breakfast Subscription $1.50, Speaker: Mrs. Pearl Cole Brackett, Director of Community Schools.

1100 A.M.—Guest Speaker, Rev. Agnes Alston of Gillis Memorial Community Church. Music by Women's Chorus

Guest Soloist — Mrs. Roslyn Wood of St. James Episcopal Church

WE WELCOME YOU

Mrs. Ola Mae Johnson, Pres. of Women's Guild

REV. CARL L. WASHINGTON, Pastor

Mortgage Burning Celebration

NEW ST. JOHN BAPTIST CHURCH

1106 W. Franklin Street

Baltimore, Maryland

Monday, June 5

8 P.M.

Special Guests:

Manna Bible Baptist Church, Pastor, Choirs and Congregation

Message: Rev. Joseph Brown

Tuesday, June 6

8 P.M.

Special Guests:

Emmanuel Christian Community Church, Pastor Choirs and Congregation

Message: Rev. Sidney Daniels

Wednesday, June 7

8 P.M.

Special Guests:

Mt. Sinai Baptist Church, Pastor, Choirs and Congregation

Message: Rev. William Brown

Rev. Andrew C. Brown

Thursday, June 8—8 P.M.

Special Guests:

Jones Tabernacle Baptist Church, Pastor, Choirs and Congregation

Message: Rev. Arthur E. Jones

Friday, June 9—8 P.M.

Special Guests:

Cornerstone Baptist Church Of Christ, Pastor, Choirs and Congregation.

Message: Dr. I. Logan Kearse

Sunday, June 11—3:30 P.M.

MORTGAGE BURNING SERVICE

Special Guests:

Macedonia Baptist Church, Pastor, Choirs and Congregation

Message: Dr. Willard L. Clayton

Monday, June 12—7:30 P.M.

MORTGAGE BURNING BANQUET

Sheraton Inn — Broadway

Subscription — $8.00 Per Person

Mrs. Elaine J. Harvey, Gen. Chr.

Rev. Andrew C. Brown, Pastor

Pitcher St. Church of Christ

Advocating Pre-Denominational Christianity

664 PITCHER ST. cor. FREMONT AVE.

SUNDAY, JUNE 4, 1972

10:00 A.M.—BIBLE SCHOOL, Classes for ALL Ages

11:15 A.M.—WORSHIP SERVICE

7:00 P.M.—EVENING WORSHIP

HUMPHREY FOUTZ, Minister

Listen to "Hearing For Eternity"

8 A.M.—Sunday WEBB 1360

ENON BAPTIST CHURCH

EDMONDSON AVE. and SCHROEDER ST.

SUNDAY, JUNE 4, 1972

6:30 A.M.—Early Morning Prayer Service

9:30 A.M.—Sunday School

11:00 A.M.—Sermon by the Pastor and Observance of The Lord's Supper.

THE REV. DR. ARTHUR J. PAYNE, Pastor

ALL ARE WELCOME

First Emmanuel Baptist Church

2209 Park Avenue — Baltimore, Md.

SUNDAY, JUNE 4, 1972

9:30 A.M.—Sunday School.

11:00 A.M.—Sermon by our pastor.

3:00 P.M.—Missionary Anniversary Friday nite June—8 p.m. Baptizing Services

REV. JAMES S. WISE, Pastor

ST. JAMES' EPISCOPAL CHURCH

LAFAYETTE SQUARE

THE REV. DONALD O. WILSON, Rector

THE REV. TREVOR BENTLEY, Assistant Priest

THE REV. CRAYTON DUDLEY, Assistant Priest

MR. MAURICE MURPHY, Master of Choirs

148TH ANNIVERSARY

Sunday, June 4, 1972

7:00 A.M.—Low Pontifical Mass

10:00 A.M.—Solemn Pontifical High Mass

Prelude—

"Adagio In D Flat Major" by Listz, Music of the Mass Missa da Angilis.—Oldroyd

Introit from the English Gradual !—"Call To Remembrance O Lord" by Gradual—Ferrant

Sermon — The Right Rev. Charles A. Voegeli, Retired Bishop of Haiti.

Anthem—"Greater Love Hath No Man" by John Ireland.

Communion Motet — "O Sacrum Convivium" by Messiaen.

Postlude—"If Thou But Suffer God To Guide Thee" by Bach.

Father Donald O. Wilson

THE ORDER OF CONFIRMATION

THE ANNUAL VISITATION OF

THE RIGHT REV. DAVID KELLER LEIGHTON, D.D.

BISHOP OF MARYLAND

5:00 P.M.—PONTIFICAL SUNG MASS

Prelude—"Fugue In E Major" by Bach.

Music of the Mass—Kodaly—Oldroyd

Address To Confirmation Class—The Bishop. Anthem—"Ave Maria" —by Anton Bruckner. Postlude — "Fanfare In C Major" — by John Stanley

THE PUBLIC IS CORDIALLY INVITED TO ATTEND ALL SERVICES

Douglas Memorial Community Church

"The People of the Way"

LAFAYETTE and MADISON AVES.

MARION CURTIS BASCOM, D.D. Minister

JAMES S. HAMMOND Minister of Music

SUNDAY, JUNE 4, 1972

"A SERIES ON KEEPING BIG THINGS BIG"

1. Give God His Place

DR. BASCOM, Preaching

MUSIC

8:30 A.M. - 11:00 A.M.

"With a Voice of Singing" Shaw

"Seek Ye The Lord" Roberts

Central - Summerfield United Methodist Church

"The Growing Church for Growing Christians"

WILDWOOD PARKWAY and GELSTON DRIVE

SUNDAY, JUNE 4, 1972

10:30 A.M.—Church School

11:00 A.M.—Holy Communion

Sermon: "Conquering Doubt"

Music by the Sanctuary Choir

MARTIN L. McKENNEY, Minister

CHARLES A. BAGLEY SR. Choir Director

LOIS E. SMITH, Organist

WE WELCOME ALL

FAITH BAPTIST CHURCH

"The Praying Church"

BOND ST. and ASHLAND AVE., BALTIMORE, MD.

Cordially Invites You To Services

SUNDAY, JUNE 4, 1972

9:15 A.M.—CHURCH SCHOOL MEMBER ORIENTATION CLASS

10:45 A.M.—WORSHIP—PREACHING.

6:00 P.M.—BAPTIST TRAINING UNION.

DR. WALTER E. PAIGE. Minister

NOTICE—You are invited to share in one of life's greatest experiences touring the Holy Land and Athens. The Bible will come alive for you as you share in this rare privilege. $25 deposit will confirm your reservation. For more information please call 732-0389 or 542-5105 Departing November 6, 1972.

PENNSYLVANIA AVE. AME ZION CHURCH

"The Church of the Burning Heart"

1116-26 Pennsylvania Avenue

SUNDAY, JUNE 4, 1972

9:30 A.M.—CHURCH SCHOOL

11:00 A.M.—MORNING WORSHIP

Bishop C. R. Coleman Preaching.

Music by the Sanctuary Choir and Gospel Choruses.

Sacrament of Holy Communion.

3:30 P.M.—Anniversary Program OF THE MEN AND WOMEN'S FELLOWSHIP CLUB. Music by The Young Adult Choir.

—A FRIENDLY WELCOME TO ALL—

BISHOP CLINTON R. COLEMAN, Minister

Perkins Square Baptist Church

2500 Edmondson Avenue—Corner Warwick

SUNDAY, JUNE 4, 1972

8:00 A.M.—EARLY MORNING WORSHIP-SERMON by the PASTOR.

9:15 A.M.—CHURCH SCHOOL.

10:00 A.M.—OPEN HEAVT SERVICE

11:00 A.M.—SERMON BY THE PASTOR and BAPTIZING.

6:00 P.M.—BAPTIST TRAINING UNION.

REV. OGLE

WE WELCOME YOU

REV. RICHARD H. OGLE, Pastor

MRS. FATIMA

Has the power to heal by mixture. If you are troubled, worried. If you have had luck, this gifted lady can and will help you.

8414 Reisterstown Rd.

358-8719

SISTER JOHNSON

If you have problems, sickness, failing hair, itchy skin, love affairs, any bad influences, impotency, marital discord, Johnson can help you. Fade bucky charm with each reading.

8196 EDMONDSON AVE.

Cor. Mt. Holly St. (Bus No. 23)

521-3041

SISTER ROZALIA

READER and ADVISOR

Who advises on all affairs of life. Do you have bad luck, are you suffering? Bring problems to her today and get rid of them tomorrow.

518 W. Saratoga St.

1 Flight Up

Apt. 3-A Front—727-9726

REV. RENE'

Guarantees to remove evil influences, bad luck, crossed conditions in 24 hours. One visit is all you need. Free Blessed Oil

4072 BROOKHILL RD.

Cor. Reist. Rd. opp. R.R. Place for appointment call 366-8648

MAIL ORDER

LONELY? Write The American Club Box 787, Gary, Ind. 46401

SPARE TIME CASH

Igloo orders for our NEW dime color metal LIFETIME metal security and name plates. 60 DIFFERENT designs to choose from. FREE order taking kit. Write now and start making extra money. No obligation. ADLEZ, 1C-Bryant St., Elizabeth, N.J. 07201.

AT SCHOOL 137—Good Citizenship Awards Program was held Friday at Druid Hill Elementary School No. 137, 2665 Francis St. Participants included (top, l to r): Mrs. LaVerne Turner, the Rev. Malcolm Marcus, Mrs. Willie Mae Waters, retired school crossing guard; Mrs. Amy H. Weaver, principal; Mrs. Marguerite J. Campbell, administrative assistant to the mayor; Mrs. Theda Wilson, Area D director; Mrs. Catherine DeFord, teacher, and Wanda Bailey, student. BOTTOM: Mrs. W. Duvall, Mrs. H. Bennett, Mrs. M. Taylor, Miss B. Howard, Mrs. L. Turner, chairman; Mrs. Weaver, Mrs. G. Ray, Mrs. A. Mason and Mrs. A. Brown, all teachers.

MUSICAL MOMENTS

8,000 music educators enjoy Morgan concert at convention in Atlanta

By ADAH K. JENKINS

"A New World's Coming" would be fittingly described as "A New World Is Here," after hearing two recent unique musical events in the city. The concert of sacred music in classical, jazz, rock and soul styles by the Morgan State College Choir and "An Evening of the Arts," Baltimore's Own Jazz at Edmondson High School.

Under the direction of Nathan Carter the debut presentation of the Morgan Program was given before 8,000 music educators in Atlanta Ga., at the 23rd National Biennial Convention of the Music Educators National Conference.

Performed were: The Brotherhood of Man Mass by Father Clarence J. Rivers; "Psalmkonzert," Heinz Zimmermann, "Three Kings: A Sunday Soul Service," Calvin Limpley; "The World Belongs to God" (Jazz Liturgy), Phil Ruzzo; "Ice Creation," David Bobrowitz and Stepoem Porter, and "If I Can Help Somebody," Androzzo-Carter.

Also, 'Oh Freedom," Johnson-Carter, selection from 'Jesus Christ Superstar," Webber-Rice, and "Walk Him Up the Stairs" from the Broadway musical, "Purlie" by Geld.

Hall Johnson is the only composer-arranger represented in the concert who is not living.

This was truly an ear and mind-stretching experience in music that has rocked the Western world, with reverberations still being felt.

Capacity audiences here and in Georgia roared appreciation of the artistic training and discipline with which the 52-voice choir performed under the impelling direction of Nathan Carter.

This is not the music of the time honored past. This represents a rare blending of the classic and romantic with the contemporary and the Afro-American jazz and spiritual idioms.

With his keen sense of musical interpretation coupled with directorial skill of top flight quality, Carter planned the inclusive program and developed the choir that is capable of projecting its many facets artistically and with true feeling for folk and popular traditions.

The choir exhibited splendidly clear voice leading that sparkled the neo-classic counterpoint of the Zimmermann Psalm . . . There were glorious climaxes, as in the "Gloria" and "Credo" of the Rivers Mass and frequent endings that floated away exquisitely.

Few can forget the richly balanced harmony of Lampley's excursion in a Sunday evening "Soul" service, inspired by the lives of John and Robert Kennedy and Martin Luther King.

The Carter arrangements of a gospel song and spiritual offered perhaps the most moving moments of the concert.

Solo and ensemble contributions were examplary in vocalization and interpretation often employing the improvisation that many of us have heard in the traditional "class" meetings.

The instrumental ensemble of three trumpets, two basses, alto saxophone, pianos vibraphone, drums and organ was highly effective, supporting without overpowering the voices. The liquid tones of the vibraphone lent a quality of heavenly sweetness.

So this is what can be done with the black man's music. What a noble heritage! Baltimore had a significant part in this story of Jazz.

The review of June 10 will carry an accounting of the "Evening of the Arts" directed by Georganna Chester with the Music Department of Emondson High School.

An excellent recording of the Atlanta-Morgan Concert is available at $4 — by sending your check to Morgan State College Choir, Hillen Rd., and Cold Spring Lane, 21214. (Benefit of choir scholarship).

The choice program notes compiled by Walter Fisher for the two concerts are well worth preserving and make an admirable companion to the recording.

CALENDAR

Wed Thurs., June 14-15 — opening Promenade Popular classical Series by Baltimore Symphony 8 p.m., Morris Mechanic Theatre. Leonard Slatkin, guest conductor; Talko Machaahii, violinist.

Sat. June 23, 8 p.m. Morris Mechanic Theatre. Pops Series by Baltimore Symphony; Arthur Fiedler conducting; Rony Rogoff, violinist.

The Promenade and Pops Series extends the season to replace the concerts previously cancelled during the recent Symphony strike.

Sun., June 4, 11 and 18, 5 to 7 p.m. Druid Hill Park Zoo Mansion House Rd., near Rock Island, annual outdoor concert season by Baltimore Municipal Band, conducted by Eugene Walker.

Mon., June 12, at 10 a.m. (for children in kindergarten thru third grade) and 11:15 a.m. (For fourth thru sixth grade) Merriweather Post Pavillion Columbia City Youth concerts by Baltimore Symphony conducted by Murray Sidlin. Sponsored by the Baltimore City Police Department Community Relations Divisions and Children's Concert Committee.

Sat. June 3, 6 p.m. Northwestern High School Gospel Choir First Anniversary, St. Francis Church, North Caroline and Oliver St., William Cummings, III, director, Northwestern High Music teacher, who has gained considerable attention throughout the city with this very fine young people's choir. To be included in this Saturday's concert, Mar-Van singers the First United Chorus of Washington, D.C., soloist Joe Smith, St. Francis Gospel Choir and other musical groups will participate. No admission charge.

KIMBERLY COX, pianist, will appear in recital with Carl Wright at Enon Baptist Church on June 18 at 4 p.m.

Marriage ended with mutual separation

Mrs. Anna E. Cropper of the 1000 block Marlau Dr., was granted a divorce May 26 from her husband, Wayne T. Cropper, of the 7900 block Trappe Rd., in Circuit Court No. 2.

Judge Albert Sklar awarded the decree on grounds of mutual separation.

The court was told the Croppers were married Aug. 7, 1966 and separated July 7, 1969 after they began having marital difficulties.

Mr. Cropper was ordered by the court to pay support for the couple's one minor child and Mrs. Cropper waived her right to alimony, court records disclosed.

Franklin Uniform Co.

"THE SOUTH'S LARGEST UNIFORM HOUSE"

235 Park Ave., Balto., Md. 21201

MU. 5-7222

MEN'S and WOMEN'S

Choir Robes

SPECIAL $14.99

Several Colors Available

Complete Line Adult Colored Robes, Caps and Stoles

C.O.D., NAC, Central Charge, BankAmericard, Master Charge

ALL PHONE AND C.O.D. ORDERS FILLED

OPEN MON. 9-7; THURS. 9-9

TUES., WED., SAT., SUN. 9-5:30

6-3-72

Morton and Dyett FUNERAL HOMES

all services personally supervised by

James A. Morton

Leroy O. Dyett

A fitting tribute to a loved one, ministered with reverence and—dignity, available for all in Baltimore's most modern, conveniently located Funeral Home.

MEMORIAL CHAPELS

1701 Laurens St.

311 Main Street, Turner Station

Phone: 728-5070

Listen To Our Daily Prayer Each Morning On WEBB at 8:00 a.m.

Servicemen In The News

Navy Airman Myron E. Fields, son of Mr. and Mrs. Gary Cooper, Cordelia Ave., is instrumental in flight operations aboard the aircraft carrier USS Enterprise (CVAN-65).

Airman Fields who has been in the Navy 11 months, works with the flight deck crew in handling and recovering aircraft during launchings and recoveries at sea. He also works on other facets of flight deck operations, including maintenance.

Before graduating from high school in Catonville, Md. in 1971, Airman Fields played football and was a member of the track team.

Since reporting to the Enterprise, Airman Fields has visited Hawaii, Singapore and the Philpine Islands, as well as cities on the West Coast.

The aircraft carrier is currently undergoing overhaul and repairs at the San Francisco Naval Shipyard.

Marine Pvt. Timothy A. Pridgen, son of Mr. and Mrs. William H. Pridgen, Moreland Ave., has graduated from the Amphibious Assault Tractor School at the Marine Corps Base, Camp Pendleton, Calif.

He is a former student of Frederick Douglass High.

Marine Pfc. Kevin J. Brennan, son of Mrs. Margaret A. Brennan of Dartmouth Rd., has graduated from the Amphibious Assault Tractor School at the Marine Corps Base, Camp Pendleton, Calif.

Marine Pfc. David J. Baker of 623 N. Curley St., has reported for duty at the Marine Corps Air Station (Helicopter) New River, Jacksonville, N.C.

A 1971 graduate of Mergenthaler Vocational Technical High School, Baltimore, he joined the Marine Corps in September.

Navy Seaman Recruit John E. Offer, son of Mrs. Mary Offer of Cordelia Ave., and husband of the former Miss June A. Dabney of W. Baltimore St., all of Baltimore, graduated from recruit training at the Naval Training Center in Orlando.

He is scheduled to report to Data Processing Technical "A" School, San Diego, Calif.

Marine Cpl. Frederick Singletary Jr., son of Mr. and Mrs. Frederick Singletary Sr. of Riggs Ave., and husband of the former Miss Theresa A. Thorn of Lyndhurst St., has reported for duty at the Marine Corps Air Station (Helicopter) New River, Jacksonville, N.C.

Before entering the service he attended Morgan State College.

Marine Ratchelle Dukes of Cherry Hill Rd., has reported for duty at the Marine Corps Air Station (Helicopter) New River, Jackson, N.C.

He joined the Marine Corps in June 1971.

Marine Lance Corporal Alan W. Lewis, son of Mr. and Mrs. Jonas F. Lewis of Poles Rd., has returned to Newport, R.I., aboard the aircraft carrier USS Intrepid, following a six-week cruise to Portugal and Spain.

• • •

Marine Lance Corporal Jackee C. Hutton, son of Mrs. Iona I. Hutton of Ridgewood Ave., has reported for duty at Marine Corps Base, Camp Lejeune, N.C.

A 1970 graduate of Northwestern High School, he joined the Marine Corps in February 1971.

• • •

Marine Lance Corporal Sammie Webb Jr., son of Mrs. Lucille Webb of Monroe St., has reported for duty at Marine Corps Base, Camp Lejeune, N.C.

A former student of Douglass High School, he joined the Marine Corps in June 1970.

• • •

Navy Airman Thomas W. Lucas, husband of the former Miss Linda J. Dyson of W. Osten St., has reported for duty at the Naval Air Station, Oceana, Virginia Beach, Va.

He will be assigned to duties as an Aviation Supply Equipment Technician.

• • •

Navy Seaman Apprentice Robert H. Quarles Jr., son of Mr. and Mrs. Robert H. Quarles of C St., is aboard the attack aircraft carrier USS Midway presently off the coast of Vietnam.

Navy Senior Chief Petty Officer Johnnie White Jr., son of Mr. Johnnie White of 1006 N. Rosedale St., is aboard the attack aircraft carrier USS Midway presently off the coast of Vietnam.

The Midway has been presented the Navy's Meritorious Unit Commendation for outstanding performance during his 1971 Western Pacific deployment.

MRS. DORIS HEATH, L.P.N., has been named "Licensed Practical Nurse of the Year" at Sinai Hospital by a secret ballot by the Nursing Staff of Sinai. Mrs. Heath is shown receiving the award from Dr. Arnold B. Kurlander, executive vice president. She went to Sinai in 1970 from Provident Hospital and is presently working in the Coronary Care Unit.

World War II vets can have more coverage

Beginning in June, the Veterans Administration will tell 3.9 million World War II veterans who hold GI insurance policies about an opportunity to convert annual dividend checks into additional insurance coverage.

George A. Davis, director of the Baltimore VA Regional Office, said Public Law 92-188 allows veterans with "V" National Service Life Insurance to purchase "paid up additions" starting in July. He noted that no physical examination will be required.

Mr. Davis described "paid up addition" as amounts of insurance requiring no further premiums and which are added to the policy amount, thus boosted insurance protection continues until death under life policies, and to maturity of endowment policies.

The 650,000 veterans who leave their insurance dividends with VA in credit or deposit account may use all or part of their accumulated dividends (as well as future dividends) to buy paid up additions, Mr. Davis said.

Mr. Davis explained that veterans who take their insurance dividends in cash may expect in years to use future dividends to buy "paid up additions." If they choose, they will also be allowed to use even dividends they receive this year for that purpose.

Egenton Home needs books, TV for teenagers

The Jane Egenton House, a group home for girls between the ages of 14-18, is not in operation at 708 Park Ave.

Operating jointly by the Family and Children's Society of Baltimore and the Egenton Board, the home has accommodations for 8 girls.

Ernest Smith, Executive director of the Family and Children's Society, said that although the operating costs of the home are paid for with funds from the Egenton Board, "the home needs many items which cannot be included in the budget."

Mr. Smith hopes that people from the community will donate a set of World Book Encylopedias, a good dictionary and other reference books, a color television, a small piano, and magazine subscriptions suitable for teenagers.

Anyone who would like to make a donation may call Mrs. Swann at 539-8000.

NUTTER Funeral Home

3035-37 W. NORTH AVE.

WI. 7-6650 WI. 7-1618

"A SERVICE WHICH INSPIRES CONFIDENCE"

MARSHALL W. JONES, Jr.
PURNELL B. ODEN
PERNEL JONES
GLORIA D. JONES
SAMUEL WADE Jr.

JONES FUNERAL HOMES

752-5971

1735-37 HARFORD AVENUE — General Office and Chapel

4101 EDMONDSON AVENUE — 566-4288 W. Side Chapel

Expedient Service 24 Hours

Williams Funeral Home

CHARLES H. POWELL

FUNERAL DIRECTOR and EMBALMER

Successors to Clarence and Katie Williams

Est. Since 1920

319-21-23 N. SCHROEDER ST.

BALTIMORE, MD. 21223

Day or Night 728-8778

Prompt, Efficient, Considerate Service

GEORGE G. KELSON FUNERAL HOME

VERNON R. BAILEY, Successor

1346-50 N. Calhoun St. — NO. 9-7585 LA. 2-155.

NOT ASSOCIATED WITH ANY OTHER FIRM

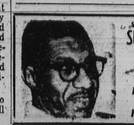

Special Rates For Prom Corsages

SUMMERS - NORWOOD

FLORISTS

CARL NORWOOD

3401 REISTERSTOWN ROAD

462-2000

Flowers For All Occasions

Complete Service

For Weddings and Parties

LOCKS FUNERAL HOME

"5 Generations of Dignified and Sympathetic Service"

4 MODERN CHAPELS

1302-04-06 N CENTRAL AVE. MU. 5-7555

Joseph G. Locks, Jr. Moe C. Locks

Joseph G. Locks III