THE 19th ANNUAL MEN'S DAY
OF
DOSWELL TEMPLE CHURCH OF GOD IN CHRIST
520 WHITMORE AVE.
SUNDAY, MAY 28, 1972
12 NOON
DEACON WALTER DUVALL
Chairman
DEACON WALTER BYRD
Vice Chairman
MINISTER CORNELUIS WASHINGTON
Master of Ceremony

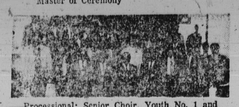

Processional: Senior Choir, Youth No. 1 and Youth Choir No. 2
1. Prayer ..... Deacon James Brown
2. Selection ..... Senior Choir
3. Selection ..... No. II Choir
4. Scripture ..... Eld. Willie Williams
5. Gloria Patri ..... By the Choirs
6. Hospitality ..... Eld. S. Butts
7. Mission Consideration ..... Eld. J. M. Dyett
8. Announcements ..... Min. Robert Taylor
9. Sick Report ..... Min. Scott Williams
Elder Arthur Gray Chairman MEN'S CHORUS Min. Taylor Dir.
Selection ..... Men's Chorus
Deacon A. E. Ratcliff ..... Testimony
Deacon Herbert Williams ..... Solo
Deacon James Jones ..... Testimony
Contributing Period ..... Men and Women
Deacon James Brown ..... Solo
Presentation of Guest Speaker
Bishop J. I. Doswell
Message
Bishop J. D. Husband of Atlanta, Georgia

Mt. Lebanon Baptist Church
2320 REISTERSTOWN ROAD
"The Church With The Family Atmosphere"
SUNDAY, MAY 28, 1972
Anniversary Celebration
48th Anniversary of The Church
8th Anniversary of The Pastor
8:30 A.M.
WOSHIP and CELEBRATION
Speaker—REV. MRS. MINNIE B. ROBINSON
10:00 A.M.
SUNDAY SCHOOL
11:00 A.M.
WORSHIP and CELEBRATION
Guest Speaker—
REV. GEORGE E. HENRY
Pastor of
New Union Baptist Church

REV. OLIN MOYD

3:00 P.M.
BANQUET—Sheraton Baltimore-Inn
3:00 P.M.—SOCIAL HOUR
4:00 P.M.—DINNER and CELEBRATION
WE WELCOME YOU
MRS. CLASSIE HOYLE, Administrative Assistant
REV. OLIN P. MOYD, Pastor

Perkins Square Baptist Church
2500 Edmondson Avenue—Corner Warwick
SUNDAY, MAY 28, 1972
ANNUAL WOMEN'S DAY
8:00 A.M.—EARLY MORNING WORSHIP-SERMON by REV. MRS. SARAH JOHNSON
9:15 A.M.—CHURCH SCHOOL
10:00 A.M.—OPEN HEART SERVICE
11:00 A.M.-SERMON BY REV. MRS. SARAH JOHNSON, Associate Minister of Friendship Baptist Church.
3:00 P.M.-REPORT OF CAPTAINS Guest Speaker, MRS. WEPTA-NOMAH W. CARTER of New Shiloh Baptist.

REV. OGLE

MRS INEZ LUCAS, General Chairman
Mrs. Nahmer Brooks and Mrs. Mildred Buckner, '72 Chms.
Mrs Agnes Butler and Mrs. Glennie Mae Fielding, '71 Chm.
REV. RICHARD H. OGLE, Pastor
WE WELCOME YOU

FAITH BAPTIST CHURCH
"The Praying Church"
BOND ST. and ASHLAND AVE., BALTIMORE, MD.
Cordially Invites You To Services
SUNDAY, MAY 28, 1972
9:15 A.M.—CHURCH SCHOOL
MEMBER ORIENTATION CLASS
10:45 A.M.—WORSHIP
ANNUAL MEMORIAL SERVICE
SERMON BY THE PASTOR
3:00 P.M.—MORNING STAR BAPTIST CHURCH, REV. SAMUEL RAY, Pastor. CHOIRS and CONGREGATION WORSHIP WITH US . . sponsored by The Pastor's Aid. Immediately Followed by BAPTIST TRAINING UNION
DR. WALTER E. PAIGE, Minister
NOTICE—You are invited to share in one of life's greatest experiences touring the Holy Land and Athens. The Bible will come alive for you as you share in this rare privilege. $25 deposit will confirm your reservation. For more information please call 732-0389 or 945-5105 Departing November 5, 1972.

MT. SINAI BAPTIST CHURCH
E. PRESTON and WILCOX STREETS
SUNDAY, MAY 28, 1972
7:30 P.M.
THE WOMEN'S CHORUS
Presents Musicale
Featuring
THE F. P. BUTLER CHOIR
Admission Free—The Public Is Invited
Mrs. Sarah Proleau, Pres.
Mrs. Dorothy Richardson, Prog. Chr.
Mrs. Martha Adams Co-Chm. Mrs. Mary Crawford Secy.
REV. WILLIAM BROWN, Pastor

REV. WALTER C. WYNN — pastor of Taylor Memorial Baptist Church of Philadelphia, will be the speaker on Sunday at St. Paul's Baptist Church, 31st and the Alameda, 3:30 p.m. for Men's Day.

MEN'S DAY
ST. PAUL BAPTIST CHURCH
31st STREET and The ALAMEDA
SUNDAY, MAY 28, 1972
3:30 P.M. SERVICES
—Guest Speaker—
REV. WALTER C. WYNN, Pastor
Taylor Memorial Baptist Church, Philadelphia, Pa.
MUSIC BY TAYLOR MEMORIAL CHORALIERS . . . . .
35 Voice Mixed Young People's Choir,
Mrs. Rebecca Austin, Director
Miss Mary Bourng, Accompanist.
and
MEN'S CHORUS OF COMMUNITY BAPTIST CHURCH, Waterloo, Md., Rev. Robert Hurt, Pastor.
7:30 A.M.—BREAKFAST
REV. WILLIAM MAYO, Assistant Pastor, Speaker
MUSIC BY ST. PAUL MEN'S CHORUS.
11:00 A.M.—Services
REV. GEORGE A. CRAWLEY, JR., Speaker
MUSIC BY ST. PAUL MEN'S CHORUS.
WE WELCOME YOU
MARSHALL W. JONES, JR., President Men's Day
REV. GEORGE A. CRAWLEY, JR., Pastor

WHITESTONE BAPTIST CHURCH
LONGWOOD AND BAKER STS.
31st Annual Women's Day
SUNDAY, MAY 28, 1972
Theme:
CHRISTIAN WOMEN STANDING STEADFAST IN A CHANGING WORLD
9:30 A.M.—SUNDAY SCHOOL
11:00 A.M.—WOMEN'S DAY MESSAGE BY THE PASTOR
Dinner Will Be Served Immediately After Morning Service
3:00 P.M.—Special Guest Speaker—
MRS. BESSIE MASON, of Faith Baptist Church
Special Music for the day by The Women's Day Choir, and Young People's Choir
Also The Simon Specializers of Fulton Baptist Church.
We Welcome You
MRS. ELIZABETH GOINS, Chm. MRS. DORTHY PITTS, Co-Chm.
DR. W. H. THOMPSON, Pastor

50th Annual Women's Day
GREATER OLIVET BAPTIST CHURCH
3500 Edmondson Avenue
Theme: Prov. 30-31 "AWoman That Fearth The Lord Shall Be Praised."
OUR GOAL $5,000.00
SUNDAY, MAY 28, 1972
9:30 A.M.-Church School-Mrs. Watson, Supt.
11:00 A.M.-Morning Worship-Mrs. Ireno Dutton of Phila. Pa. Speaker.
1:00 P.M.-Womens Day Dinner
3:00 P.M.-The Tree Of Life Pageant.
5:00 P.M.-Fellowship Hour & Report.
MRS. DORIS DRIVER Chm.
MRS. JOYCE GRIFFIN, Co-Chm.
WILBUR S. WATSON, PASTOR

PENTECOST BAPTIST CHURCH
1615 POPLAR GROVE ST.
57th Annual Men's Day
SUNDAY, MAY 28, 1972
Theme: "WITH GOD ALL THINGS ARE POSSIBLE"
9:30 A.M.—Church School
11:00 A.M. and 3:00 P.M.—
First Baptist Church of Disputanta, Virginia
Will Worship With Us
DR. L. W. JACOBS,
Pastor, Will Be Guest
Speaker at Each Service.

REV. FLETCHER

WE WELCOME YOU
TRUSTEE JASPER WILLIAMS, Chairman
TRUSTEE MANASSE CROMATIE, Co-Chrm.
TRUSTEE LEROY JOYNER, Secretary
DEACON JAMES E. KNIGHT, Treasurer
REV. CHARLES E. FLETCHER, Pastor

In Our Churches
By PAM WIDGEON

Churches are invited to send news of special church activities to this column which will print it free of charge. Readers are also invited to send this column copies of their church programs.

June 1

The public is invited to a meeting concerning what can be done to lower the age limit for special education in Baltimore City Public Schools.

The meeting will be held Thursday, June 1, 7:30 p.m., at Furley elementary School No. 206 auditorium, Furley and Sipple Avenues.

New Bethel Christian Community Church, 3900 Dorchester Rd., will observe Women's Day on Sunday. Theme for the day is "Christian Women on the Move for Christ."

Services will begin at 11 a.m. with music by the Chancel Choir of Shiloh C. C. Church. The Rev. Ruth Young is the speaker.

At 3 p.m. The Rev. Evora Robinson of First Baptist is guest speaker. Mrs. Betty Ford will speak at 6 p.m.

Mrs. Joan Tucker is chairman, Mrs. Sally Epps, co-chairman. The Rev. Earl Tucker is pastor.

• • •

St. Paul Baptist Church 31st. and the Alameda, will mark Men's Day on Sunday.

The Rev. William Mayo, assistant pastor, is the speaker at breakfast set for 7:30 a.m.

At 11 a.m. the pastor, the Rev. George A. Crawley, Jr., will speak. Marshall W. Jones Jr., is president of Men's Day.

At 3:30 p.m. The Rev. Walter C. Wynn will speak.

The 35-voice Mixed Young People's Choir, directed by Mrs. Rebecca Austin and Miss Mary Bourng, will sing.

• • •

Union Memorial United Methodist Church will observe Women's Day on Sunday, 11 a.m.

The Rev. Mrs. Edna Jones of Ames United Methodist Church is the speaker.

• • •

The 19th annual Women's Day of Simmons Memorial Baptist Church is also on Sunday. Mesdames Cleo Brunson is chairman, Willa M. Ryan, co-chairman; Alice Minor, secretary; The Rev. Williams Kings is pastor.

• • •

First Corinthian Baptist Church, 3512 Powhatan Ave., will have the Rev. Henry Turner of Macedonia Baptist Church as guest speaker on Sunday, 11 a.m.

The Rev. John H. Mason is pastor.

• • •

First Corinthian Baptist Church, 3512 Powhattan Ave., will have the Rev. Henry Turner of Macedonia Baptist Church as guest speaker on Sunday, 11 a.m.

The Rev. John H. Mason is pastor.

• • •

Gospel Tabernacle Baptist Church, 3100 Walbrook Ave., will observe Woman's Day on Sunday.

Their theme is "Striving For Effectiveness In Our Christian Work." Miss Helen V. Benton will be the 3:30 speaker, at 8 p.m. there will be a social hour.

Mesdames Doris Inman is chairman, Elizabeth Skeeter, co-chairman; Gladys Dozier, secretary; The Rev. Edgar L. Reid is pastor.

"My son, hear the instructions of thy father." Proverbs 1, 8.

During the month of JUNE, Dedicated to the Sacred Heart of Jesus, Our God . . . .

HONOR YOUR FATHER

by participating in the 12:10 Noon Weekday Mass offered daily for ALL FATHERS AND GRANDFATHERS, living and deceased; WORLD PEACE, and VICTIMS of DRUG ADDICTION and their agonized PARENTS and FAMILIES.

MAKE THE HOLY HOUR, that is spend 60 minutes in prayer, 5:30-6:30 P.M. EVERY THURSDAY, for these same intentions. NOVENA PRAYERS in honor of St. DYMPHA, Patroness of the Nervous and Emotionally Disturbed, will be said during the Holy Hour.

COME and PRAY for your DAD and all your other intentions at ONE of NINE Novena Services held every Monday and Tuesday.

Send us your dear Father's and Grandfather's names, and they will be included in 300 MASSES being offered, at our request, at the Marian Shrines of the World during the month of June. NO OFFERING is needed with the names.

SPECIAL BLESSING of the SICK every Monday, after 3:30, 4:30 and 8:00 P.M. Services. LOURDES WATER; imported from Lourdes, France, especially for the SICK, is available in the rectory at all times.

MONDAY, MAY 29, MEMORIAL DAY, Legal Holiday. NO NOVENA SERVICES. SEVEN SERVICES, with all the blessings of the sick, on TUESDAY, ONLY. No Novena Services, May 31st.

Write today for your FREE copy of the Novena Prayers in ers for VICTIMS of DRUG ADDICTION and their Famiers for VICTIMS of DRUG ADDICTION and their Families.

ST. ALPHONSUS CHURCH
"DOWNTOWN BALTIMORE"
AIR CONDITIONED
Saratoga St. at Park Ave., Balto. 21201
MUlberry 5-6090; 5-5822
Baltimore's Center for Novena Devotions
In Honor of Our Lady of the Miraculous Medal and Greater Baltimore's
"POWERHOUSE OF PRAYER."

7 DAY VACATION IN LOS ANGELES, CALIF. $230 TOTAL COST
EVANGELIST TED BYRD of Los Angeles, Calif.
Presents
A SPECIAL EXCURSION TO HEALING DELIVERANCE CONVENTION
in Los Angeles
JULY 31st to AUG. 7th
Hear some of Americas foremost preachers:
Evang. W. R. Portee — Evang. Mac Eastmen
Evang. Bill Byrd
Evang. Richard Littlejohn (Don Stewart)
Guest Choirs—Soloists—Musicians
Travel by Air Conditioned Greyhound Busses
1st Class Motel
Daily Transporation to Convention
Food Accommodations Daily
TOTAL FOR EVERYTHING - $230.00
ALL ARE INVITED
For information call Mrs. Blanche Fowlkes
1200 Bestgate Rd., Annapolis, Md. (301—268-8435)

First Emmanuel Baptist Church
2209 Park Avenue — Baltimore, Md.
SUNDAY, MAY 28, 1972
9:30 A.M.—Sunday School.
11:00 A.M.—Sermon by our pastor.
3:00 P.M.—Young Adults and Young People's Choir Program.
REV. JAMES S. WISE, Pastor

WELCOME TO OUR
Annual Women's Day
SUNDAY, MAY 28, 1972
NEW BETHEL CHRISTIAN COMMUNITY CHURCH
3900 DORCHESTER ROAD
Theme: CHRISTIAN WOMEN ON THE MOVE FOR CHRIST
11:00 A.M.-SERMON BY REV. RUTH YOUNG of Shiloh C.C. Church. Music by The Chancelor Choir of Shiloh C.C. Church.
3:00 P.M.-SERMON BY REV. EVORA ROBINSON of First Baptist, Guilford, Md. Music by the Guilford Chorus.
6:00 P.M.-Guest Speaker-MRS. BETTY FORD of Balto. School System. Music by New Bethel Youth Choir.
MRS. JOAN TUCKER, Chairman
MRS. SALLY EPPS, Co-Chairman
MRS. DELLA FRIEND, Program Chairman
REV. EARL TUCKER, Pastor

Douglas Memorial Community Church
"The People of the Way"
LAFAYETTE and MADISON AVES.
MARION CURTIS BASCOM, D.D. Minister
JAMES S. HAMMOND Minister of Music
SUNDAY, MAY 28, 1972
"ON CARRYING OUR THRONE WITH US"
DR. BASCOM, Preaching
MUSIC
8:30 A.M. - 11:00 A.M.
"Hymn to the Trinity" Thompson
"I Stood by the River Jordan" arr. Smith
"Praise the name of the Lord" Ivanoff
"In that new Jerusalem" arr. Decormier

21st Annual Women's Day
ST. LUKE'S UNITED METHODIST CHURCH
GILMOR ST. and RIGGS AVE.
SUNDAY, MAY 28, 1972
Theme: "Christian Women In Their Strive For Christianity"
11:00 A.M.—Rev. Mrs. Laura Edwards, Speaker
3:30 P.M.—Rev. Miss Alfreda Wiggins, Speaker
GERALDINE FIELD chairman STANDOLA REYNOLDS Co-Chairman.
REV. CHARLES A. GREEN, Pastor

Central-Summerfield United Methodist Church
"The Growing Church for Growing Christians"
WILDWOOD PARKWAY and GELSTON DRIVE
YOUTH PARTICIPATION SUNDAY
SUNDAY, MAY 28, 1972
10:30 A.M.—Church School
11:00 A.M.—Morning Worship
Sermon: "The Christian Family"
Music by the Children's Choir
MARTIN L. McKENNEY, Minister
CHARLES A. BAGLEY SR. Choir Director
LOIS E. SMITH, Organist
ALL ARE WELCOME

St. James' Episcopal Church
LAFAYETTE SQUARE
The Rev. Father Donald O. Wilson, Rector
The Rev. Trevor Bentley, Assistant Priest
The Rev. Crayton Dudley, Assistant Priest
Mr. Maurice Murphy, Master of Choirs
FIRST SUNDAY AFTER PENTECOST OR TRINITY SUNDAY
SUNDAY, MAY 28, 1972
7:00 A.M.—Holy Communion
9:00 A.M.—Choral Eucharist—Family Worship
10:40 A.M.—Church School
11:00 A.M.—Choral Eucharist and Sermon

PENNSYLVANIA AVE. AME ZION CHURCH
"The Church of the Burning Heart"
1116-26 Pennsylvania Avenue
SUNDAY, MAY 28, 1972
9:30 A.M.—CHURCH SCHOOL
11:00 A.M.—MORNING WORSHIP
Sermon by Bishop Coleman.
Music by the Sanctuary Choir and Gospel Choruses.
3:00 P.M.—ANNIVERSARY PROGRAM of The EDWARDS CIRCLE.
Music by The Men's Chorus.
—A FRIENDLY WELCOME TO ALL—
BISHOP CLINTON R. COLEMAN, Minister

ENON BAPTIST CHURCH
EDMONDSON AVE. and SCHROEDER ST.
SUNDAY, MAY 28, 1972
6:30 A.M.—Early Morning Prayer Service
9:30 A.M.—Sunday School
10:45 A.M.—Morning Worship Service
Sermon by the Pastor
THE REV. DR. ARTHUR J. PAYNE, Pastor
ALL ARE WELCOME

Pitcher St. Church of Christ
Advocating Pre-Denominational Christianity
664 PITCHER ST. cor. FREMONT AVE.
SUNDAY, MAY 28, 1972
10:00 A.M.—BIBLE SCHOOL, Classes for ALL Ages
11:15 A.M.—WORSHIP SERVICE
7:00 P.M.—EVENING WORSHIP
HUMPHREY FOUTZ, Minister
Listen to "Hearing For Eternity"
8 A.M.—Sunday WEBB 1360

Watch out for phony bids for phone ads

Area businessmen should beware of solicitations which closely resemble a bill for advertising in the yellow pages of the telephone book.

Attorney General Francis Burch told the AFRO:-

"This solicitation notifies the businessman that he is to pay a certain amount of money for 'directory advertising' or 'classified directory listing'," Mr. Burch said.

"Even though the solicitation contains a notice to the customer that it is not a bill and that he is not obligated to make any payment, it does give the appearance of a bill from the telephone company, and any unsuspecting businessman might pay it by mistake."

BAPTIST CONVENTION — United Baptist Missionary Convention and Auxiliaries of Maryland are holding their 42nd annual meeting at Whitestone Baptist Church which opened Tuesday and will end today (Friday). Shown are officers discussing and making final plans. Left to right Mrs. Walter Paige, past president; Mrs. S. B. Redd, co-chairman; the Rev. James C. Wyatt, of Highland Park; the Rev. C. C. Alexander, first vice president; Miss Helen V. Benton, president; Mrs. Virginia L. Brown, second vice president.

Baptist women hold 42nd annual meeting

The Women's Convention of the United Baptist Missionary Convention and Auxiliaries of Maryland held its annual meeting on Tuesday at Whitestone Baptist Church, 3005 Baker St.

The 42nd annual meeting of the Baptist convention opened on Tuesday and will end, today, Friday. Miss Helen V. Benton, president presided. The Rev. W. H. Thompson was host pastor.

Speakers at the convention were Delegate Walter W. Dean (D, 5th) Delegate Dean spoke on the legislature, he told over 300 guests that "Many of us do not like politics, we think it is dirty, beneath us as Christians.

"We believe that politics is an earthy thing, a complicated thing, a thing that should leave us alone. But for us, politics is strength. It is our source of unity and the most urgent task facing us is our political disunity. . ."

Another speaker, Miss Pam Widgeon, AFRO reporter stated "Through the years, the great Baptist church and the AFRO-AMERICAN have worked side by side with other organizations in Baltimore, like the NAACP and the Urban League, to fight for right and justice for black Americans."

"In the sixties when the great civil rights movement made its greatest gains plans for strategy, mass meetings and programs to educate the people and help them learn how to vote, how to train for jobs; how to qualify for positions of leadership, were laid in the great Baptist church of our city."

The Rev. Vernon Dobson, pastor of Union Baptist Church, said, "Black churches ought not let this city be corrupted. Every black church ought to buy all empty property around them, but make sure the community around your church is preserved. We ought to create a fellowship in the church where black boys and girls are protected. We ought to take in old people and bring them into the church at least once a week. I challenge you to start making the church be the church.

Dr. Mary Agnes Jordan, president Women's Auxiliary Lott Carey Foreign Mission Convention was the main speaker. She stated that today's youth is married at 13, a mother at 15 and divorced at 17. When they should be playing with dolls they are going to parties . . n. when they should be riding bikes they are steering cars.

Music was by the convention choir. Other officers of the women's convention are Mesdames Mary E. Harrington, first vice president; Virginia L. Brown, second vice president; Vera Cooke, third vice president; Bernette Wallace, vice president at large; Frizzell Johnson, recording secretary.

Mesdames Clementine Henson, assistant recording secretary; Bessie S. Mason, corresponding secretary; Chessie Bralley, financial secretary; Betty L. Johnson, treasurer; Beulah Barber, historian; Ardelia E. Galmore, parliamentarian; Theophra Silver, pianist; Gabrella McNair, directory of young people; Ossie D. Keck, historian emeritus.

THIS IS YOUR LIFE—The annual Mothers' Day celebration was held on May 14 at the Greater Macedonia Church of God in Christ. Services honored Mrs. Amanda Powell, center, church mother. Also cited were Mrs. Elizabeth Bazemore and Mrs. Annie B. Powell. Pictured here from left are: front, Mozell Williams, Mrs. Bessie Hutchinson, Mrs. Elizabeth Bazemore, Freddie Powell, Mrs. Emma Wright, the Rev. Clarence Powell, Mrs. Annie B. Powell. Mrs. Amanda Jones, Mrs. Georgianna Bowman, Mrs. Ardella Cherry, Robert Cherry, Mrs. Bernie Bazemore, Mrs. Grady Ross, Mrs. Sylvia Ross, Mrs. Lucille Willie Wilson, Mrs. Ada D. Marshall. (Photo by John Dorman).

AT LAST RITES—Funeral services for Chandler Wynn, 72, well-known businessman and civic leader, were held Monday at St. James Episcopal Church. Mr. Wynn was found dead in his 1004 W. Lafayette Ave. home last Thursday. Shown leaving the church are his widow, Mrs. Vernice Wynn; son, Chandler V. Wynn Jr. and other relatives. In addition, he is survived by grandchildren, Jessica, Ingrid, Alison, Suzette and Earl Chandler.

FREAK CRASH—Family of Felicia Delphine, 9; and Martin Crawford, 3; are shown outside of Walbrook Trinity Church, where funeral services were held last week for the two children who were killed in an automobile accident when the car they were riding in ran off the Beltway on May 14. Family members shown are front row, Mr. and Mrs. Ronald Crawford; second row, Herbert Nutter, funeral director; Mr. and Mrs. Charlie King, grandparents; Roy Witherspoon, stepfather.

Pratt given $57,000 for prison library

By a narrow margin, Enoch Pratt Free Library won Board of Estimates approval to initiate a federally funded program, Outreach to Inmates, to improve library services at the Maryland State Penitentiary on Eager and Forrest Sts.

Comptroller Hyman Pressman voted against the $57,000 grant while City Solicitor George Russell and Public Works Director Dr. Pierce Linaweaver voted in favor. Acting City Council President Joseph Curran did not vote and Mayor William Donald Schaefer was absent.

• • •

The comptroller said he based his nay vote on his general suspicion of the library's ability to choose suitable books for children. He referred to Jerry Rubin's "Do It" as a pornographic and violence orientated book that library apparently made available to young teens.

• • •

He said, if he could not trust the library to select children's books, he would suspect its ability to choose books for inmates.

Assistant Library Director Grace Slocum told the AFRO, as soon as a male librarian and a clerk are employed, a comprehensive investigation of the library needs of the prison will begin.

• • •

Once the needs are known, she said, facilities will be set up which hopefully can be incorporated into the regular library operation once this one-year pilot project is over.

On another matter, the Board sought the opinion of the Law Department on the request of the comptroller to file a $182,530 claim against the State of Maryland.

• • •

City Auditor Daniel Paul told the AFRO the state violated its agreement with the city on sharing the expense of improving Route 26 (Liberty Rd.) bridges over city-made Liberty Lake.

He said the 1969 contract was for $378,000 with a city share of $189,000. The final cost was $562,000 and the city paid an extra $182,000 (the sun wanted refunded) before the account was investigated and ideas of filing a complaint arose.

• • •

The almost $500,000 extra was paid the contractor, said Mr. Paul, because the state failed to renegotiate the contract to cover the expense of extra work needed.

He said the contract in part called for repairing 25 square feet of roadway but 10,000 square feet were done at a cost of $30 a square foot.

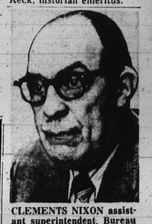

CLEMENTS NIXON assistant superintendent, Bureau of Recreation, and newly elected president of the Md. Recreation and Parks Society hosted the 21st Annual Governors Conference of of Recreation and Parks held last week at Hunt Valley Inn. Mr. Nixon has been with the Bureau for 28 years.

SPRING & SUMMER CHOIR ROBES From $10.95
STOLES CAPS
Wide Selection Of Styles & Colors.
Mail & Phone Orders Filled.
EASY CREDIT
QUANTITY DISCOUNTS TO CHURCHES & INSTITUTIONS

BACHMAN TAILORING CO.
223 W. SARATOGA ST.
Balto. 1, Md. PL 2-2187
(2nd Floor)

SISTER ROZALIA
READER and ADVISOR
She advises on all affairs of life. Do you have bad luck, are you suffering? Bring problems to her today and get rid of them tomorrow.
215 W. Saratoga St.
(1 Flight Up)
Apt. 3-A Front—727-9728

MAIL ORDER
LONELY? Write The American Club Box 906, Gary, Ind. 46401

UNCOVER YOUR HIDDEN Musical Talent
Discover your musical talent in never-to-be-forgotten light between consulting OLD methods. Let us show you the NO exercise—NO finger chart—NO scales—ONE EVENING METHOD OF READING MUSIC
(Ages 7 to 1000 Limit) $3.50 per lesson
DURHAM ENTERPRISES
P.O. BOX 7628 BALTO., MD. 21207
HOW TO READ MUSIC IN ONE EVENING
Satisfaction Guaranteed

BLACK CLERGYMEN FAIL

After having traveled on four continents and in 21 countries, returning back to the U.S.A., I was shocked to learn that only about 3% of black clergymen are preaching the full Gospel of Jesus Christ; the other 97% are preaching the social, political, watered-down, sugar-coated weak gospel. This kind of gospel is not helping the Christians neither the people outside of the church. Have you ever heard your pastor preach from any of the following subjects? You must be born again. (St. John 3). The great commission. (St. Mark 16:15). A non-conformist. (Romans 12:2) & The book of Revelation. Where are the dead? Most preachers say they go right to heaven when they die but the Bible says "No man hath ascended to heaven" (St. John 3:13). In most churches today, you will find greed, hatred, jealousy, deceit, hypocrisy and skeptics.

Do you think God wants you to stay in a church like this? Or, do you think God wants you to continue to follow a pastor who is not preaching the full gospel? If you continue, you will do if at your own risk; may your soul meet Christ and endure hell-fire forever. Amen.

From June 4th through 11th, I will be speaking in the Baltimore-Washington area. Please call your friends who have Radio and TV. shows, and let them know I will gladly appear on any show, any time. Most clergymen are apostatic, and they care little or nothing about you. I will be glad to assist you in every possible way, send for a FREE brochure and tracts. Please call 3 or more of your friends and tell them about this ad. God is calling you to do mission work in your community. Need our help? As a clergyman and gospel singer, I am available to assist anywhere at anytime.

We welcome people of all races and faiths to visit us when in New York, while our black are here to greet you, they are from Europe, West Africa and the West Indies. Call (212) 368-4239 or write to: THE ARTHUR BRADFORD EVANGELISTIC ASSOCIATION, 644 Riverside Drive, New York, N.Y. 10031.

Franklin Uniform Co.
"THE SOUTH'S LARGEST UNIFORM HOUSE"
235 PARK AVE., BALTO., MD. 21201
MU. 5-7222

CLERGY ATTIRE
Pulpit Robes
Choir Robes
Cassocks - Surplices
Tassels - Caps
Largest Selection In The South
Complete Line of Colored Robes, Caps and Stoles
C.O.D., NAC, Central Charge, BankAmericard, Master Charge
ALL PHONE AND C.O.D. ORDERS FILLED
OPEN MON. 9-7 THURS. 9-9
TUES., WED., FRI., SAT. 9-5:30
8-27-72

ARLINGTON S. PHILLIPS
FUNERAL HOME

SERVING BALTIMORE IN A SETTING OF DIGNITY & BEAUTY SINCE 1950
YOUR NEEDS ARE OUR CONCERN
PHILLIPS FUNERAL HOME
1721-27 N. MONROE STREET
PHONE LA. 3-4918

Morton and Dyett FUNERAL HOMES
all services personally supervised by
James A. Morton
Leroy O. Dyett

A fitting tribute to a loved one, ministered with reverence and dignity, available for all in Baltimore's most modern, conveniently located Funeral Home.
MEMORIAL CHAPELS
1701 Laurens St.
311 Main Street, Turner Station
Phone: 728-5070
Listen To Our Daily Prayer Each Morning On WEBB at 8:00 a.m.

MARSHALL W. JONES, Jr.
PURNELL B. ODEN
PERNEL JONES
GLORIA D. JONES
SAMUEL WADE Jr.
JONES FUNERAL HOMES
752-5971
1735-37 HARFORD AVENUE — General Office and Chapel
4101 EDMONDSON AVENUE — 366-4288 W. Side Chapel

NUTTER Funeral Home
3035-37 W. NORTH AVE
WI. 7-5658 WI. 7-7618

"A SERVICE WHICH INSPIRES CONFIDENCE"

Prompt, Efficient, Considerate Service
GEORGE G. KELSON
VERNON R. BAILEY, Successor
FUNERAL HOME
1346-50 N. Calhoun St. — NO. 9-7585 LA. 3-1511
NOT ASSOCIATED WITH ANY OTHER FIRM

Expedient Service 24 Hours
Williams Funeral Home
CHARLES H. POWELL
FUNERAL DIRECTOR and EMBALMER
Successors to Clarence and Katie Williams
Est. Since 1920
319-21-23 N. SCHROEDER ST.
BALTIMORE, MD. 21223
Day or Night 728-8778

LOCKS FUNERAL HOME
"5 Generations of Dignified and Sympathetic Service"
4 MODERN CHAPELS
1302-04-06 N CENTRAL AVE. MU. 5-7555
Joseph G. Locks, Jr. Mae C. Locks
Joseph G. Locks III

Special Rates For Prom Corsages
SUMMERS - NORWOOD
FLORISTS
CARL NORWOOD
3401 REISTERSTOWN ROAD
462-2009
Flowers For All Occasions
Complete Service For Weddings and Parties