THE BAR-KAYS who number among their hits "Son of Shaft," "Shaft," and "Soul Finger," will be featured in a SUPER FUNKY EXTRAVAGANZA at the Embassy Room,, Saturday, May 27th.

WHAT'S HAPPENING

BY IDA M. PETERS

"LEGEND OF N——— CHARLEY"

At the preview of "The Legend of n - - - - - Charley" the other night saw Big Al Jeffersson Hot Rod and all the gang from WWIN. The movie is now playing at the Hippodrome.

The consensus was there is nothing wrong with the shock treatment title. Most of the guys and gals got caught up in the story.

For another change, there are good white southern folks . . . the old massa dying and setting Charlie free . . . and the bad white folks . . . (the ones we're most familiar with) who try to sell Charley into slavery).

Fred Williamson is at his best in the torried love scenes and the fight scenes, when he busts heads right and left.

I suspect this is the type of picture to see to get off frustrations.

Comments heard, "It's unusual to see so many white heads getting beat on the screen," and "N-Charley and his friends don't take any back talk."

Talked to a lot of people this week-end about the word N——. Some say this word along MF is the most common word heard on streets in the black community, especially among young blacks.

But, in integrated communities, schools, . . . the word is an insult and a fighting word . . . especially if young whites make the mistake of using it too freely.

Another analogy was the fact that in a family . . . brothers and sisters will fight like dogs . . . but outside the home . . . they will fight anyone who talks about them.

"BUCK-PREACHER"

Sidney Poitier and Harry Belafonte's "Buck and The Preacher" is held over at the New Theatre for the Memorial Day holidays.

Also in the film, Ruby Dee and former Baltimoreans Clarence Muse, Pamela Jones. Great entertainment for the family.

* * *

MET

As a Memorial Day treat, Sidney Poitier, as detective Virgil Tibbs, will be helping vigilante-minded idealists in their efforts to smash an international drug ring, in "The Organization" at the Met Theatre.

* * *

ARENA PLAYERS

The Arena Players, Inc., Women's Auxiliary Committee are now accepting reservations for the Seventh Annual Awards Presentation (Dinner — Dance) for Friday, June 2, at Blue Crest North.

Tables may be reserved for groups of ten by calling Mrs. Catherine B. Adams, Chairman.

One national personality in the field of drama and several of its players will be honored at the affair. There will be a cocktail hour preceding the dinner at 7 p.m. Bobby Felder and his band of Washington, D. C. will provide the music.

CENTER STAGE

Invitations have been issued by the Women's Committee of Center Stage to "The Caper," a major fund raising event to be held from 8 p.m. to 1 a.m., Friday, June 9, in the new Performing Arts Center at Saint Timothy's School.

The affair will feature the traditional auction and add dancing, games, gambling, roving entertainers, musicians, and fortuntellers — all in the atmosphere of an English country fair. It is open to all Center Stage patrons and friends.

* * *

COPPIN JAZZ

The Frederick Douglass Heritage Film Society will present a benefit jazz festival on June 2-3, 8 p.m., at Coppin Teachers College.

On Friday, June 2, music will be performed by the Herbie Hancock Septet, Archie Shepp Quintet, Ray Nance Quartet, and O'Donnell Levy Trio.

On Saturday, June 3, will appear the Richard Davis Quintet, Frank Foster Octet, Roy Haynes Hip En-

(Continued on Page D-35)

FRONTIER dangers draw together, in warm affection, Charley, portrayed by Fred Williamson, and Sarah Lyons, portrayed by Tricia O'Neil, in Paramount Pictures' dramatic Western, "THE LEGEND OF NIGGER CHARLEY," now playing at Hippodrome.

Museum show will remain downtown

A downtown Baltimore Museum of Art facility, that opened during the Greater Baltimore Arts Festival in One Charles Center, will remain open Monday through Friday from 11 a.m. to 6 p.m., Tom L. Freudenheim, weekly.

Museum director, said the facility is located on the Plaza level of the Mies Van der Rohe building.

"We are not setting up a complete "branch museum" facility, but are rather, interested in finding spaces in which various aspects of our program can be easily enjoyed by more people," he said.

MET ★ North and Penna. LA. 3-3700

Weekdays—$1.25 to 1 p.m.—$1.75 After; Sat. & Sun. $1.75 All Day 75c For Children Any Day Doors Open 11:15 a.m., Sun.—Open 1:30 p.m.

NOW PLAYING

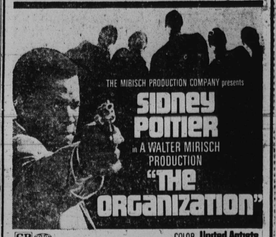

THE MIRISCH PRODUCTION COMPANY presents SIDNEY POITIER IN A WALTER MIRISCH PRODUCTION "THE ORGANIZATION"

COLOR United Artists

GP HIT 2ND "They Call Me Mr. Tibbs"

Baltimore Civic Center

FAREWELL SPECTACULAR

Smokey Robinson & the miracles

LAST MARYLAND APPEARANCE

THE PURSUASIONS PLUS: All Star Show PLUS: Big Motown Orchestra

TONIGHT Fri., May 26, 8 p.m. $4.50, 5.50, 6.50

TICKETS NOW: Civic Center Box Office, Treasury or Mechanic Rm and Sears, plus Modern Music (Mondawmin, Record Bros (836 W. Lexington), Greene's Records (1638 Harford), Larry Dean's (3112 Park Heights)

$3.00 PER CARLOAD AT ALL TIMES DRIVE-IN BOX OFFICE OPENS AT 7:00

Carlin DRIVE-IN U.S. 40 DRIVE AT PARK CIRCLE

HOOD RIVER AND JIM BROWN IN DARK OF THE SUN

ELEC. IN-CAR HEATERS OPTIONAL

THE WORLD'S FIRST X-RATED FULL LENGTH CARTOON

SEE! The man eat crow!

SEE! The Air Force bomb the ghetto!

SEE! Hundreds of dirty animals!

90 minutes of violence, excitement and SEX

SEE! Fritz bite off more than he can chew!

FRITZ the CAT ...he's X rated and animated!

EXCLUSIVE MARYLAND PREMIERE

CHARLES Theatre 1711 N. Charles St. • HU. 9-7773

APOLLO Harford & Central Ave.

NOW PLAYING

IF YOU'RE SQUEAMISH STAY HOME! FROGS ...RAY MILLAND PG

2 ACTION-PACKED SHOCKERS!

CYCLE GANG WAR! CHROME AND HOT LEATHER

HARLEM GILMOR ST. at EMMORSON AVE. 728-7888

NOW PLAYING

She forced her husband's son to commit the ultimate sin!!

THE STEPMOTHER ...it's a family affair! R

2nd BIG HIT "THE BABY SITTER"

SOMEBODY BETTER TELL BALTIMORE... THE BIG HIT IS HERE!

Somebody warn the West. Nigger Charley ain't running no more.

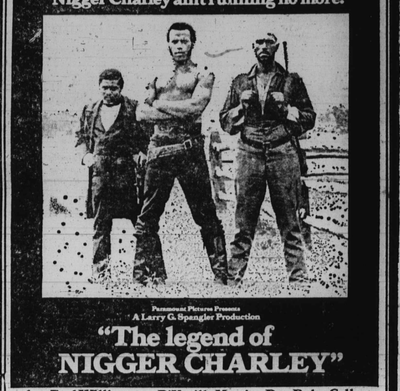

Paramount Pictures Presents A Larry G. Spangler Production "The legend of NIGGER CHARLEY"

Starring Fred Williamson D'Urville Martin Don Pedro Colley

Screenplay by Martin Goldman and Larry G. Spangler Story by James Bellah Produced by Larry G. Spangler Directed by Martin Goldman PG

Music by John Bennings—Songs performed by Lloyd Price

HIPPODROME 12 N. EUTAW ST. • JF 9-4775 MON. thru SAT. $1.25 UNTIL 5 PM

If you believe, no explanation is necessary. If you don't believe, no explanation is possible.

Paramount Pictures presents An Ely Landau Production SHIRLEY MacLAINE "THE POSSESSION OF JOEL DELANEY"

plus ROSEMARY'S BABY MIA FARROW

REGENT 1307 Pennsylvania Ave. LA. 5-9857

"Good, exciting sequences!" "Crammed with action!"

COLUMBIA PICTURES presents SIDNEY POITIER · HARRY BELAFONTE

"They'll take on the guns of the whole damned West after they take on each other!"

"BUCK and The PREACHER" PG

ROBERT ROSS presents RUBY DEE · CAMERON MITCHELL

Music by ERNEST KINOY · Screenplay by ELIZABETH WOODS · Story by HENRY CARTER

Directed by JOEL GLICKMAN · Produced by SIDNEY POITIER

HELD OVER! ENTRANCE OF PARK AVENUE

MON. thru SAT. $1.25 UNTIL 5 PM NEW PARK & LEXINGTON • SA. 5-7100

Charles Bronson Jack Palance in Michael Winner's film "Chato's Land"

United Artists PG

PLUS BURT REYNOLDS in "NAVAHO JOE"

SEE BOTH FOR $1.25 UNTIL 5 PM TOWN 315 N. FAYETTE ST. • P 5-0204

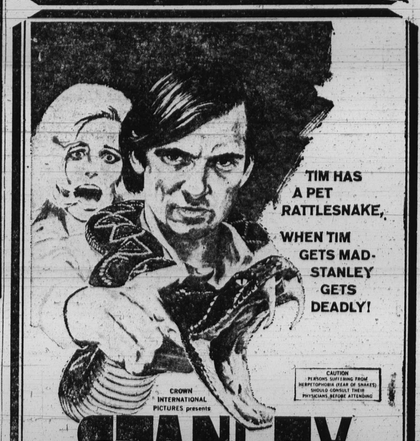

TIM HAS A PET RATTLESNAKE, WHEN TIM GETS MAD- STANLEY GETS DEADLY!

CAUTION: PERSONS SUFFERING FROM HEMOPTOPHOBIA (FEAR OF SNAKES) SHOULD CONSULT THEIR PHYSICIANS BEFORE ATTENDING

CROWN INTERNATIONAL PICTURES presents STANLEY ...WILL MAKE YOUR SKIN CRAWL. COLOR by deluxe PG

STARRING CHRIS ROBINSON ALEX ROCCO

MON. thru SAT. $1.25 UNTIL 5 PM Exclusive Engagement MAYFAIR THEATRE 508 N. HOWARD ST. • JF 9-7128

THE FREDERICK DOUGLASS HERITAGE FILM SOCIETY

BENEFIT JAZZ FESTIVAL UNDER THE STARS

COPPIN STATE TEACHERS COLLEGE

NORTH AND WARWICK AVES.

Featuring

FRIDAY, JUNE 2, 1972–8 P.M. SHARP

O'DONNELL "Butch" LEVY TRIO RAY NANCE QUARTET

ARCHIE SHEPP QUINTET HERBIE HANCOCK SEPTET

SATURDAY, JUNE 3, 1972 – 8 P.M. Sharp

YUSEF SALIM SEXTET FRANK FOSTER OCTET

ROY HAYNES HIP ENSEMBLE RICHARD DAVIS QUINTET

Contribution (Tax Deductible) $5.00-$4.00-$3.00

All students with I.D. cards 10% dis. on all tickets

Tickets available at Soul Shack, Liberty Hghts. Ave. Record Rack, Lexington St.—Modern Music, Mondawmin, LBJS, Famous Ballroom

(A Snowhill Production)

THE CHI-LITES will be featured in a big holiday show, May 27 and 28th at the Mechanic Theatre. Other groups are the Whatnauts, The Independents, Soul Generation, The Continental 4 and The Chocolate Syrup.

What's Happening

(Continued from Page D-34)

semble, and Yusef Salim Sextet.

TRAVEL

The King Democratic Club is sponsoring a trip to the Big Al Green Show at the Latin Casino, Cherry Hill, N.J. Sunday, June 11th.

For August, the same group is sponsoring a trip to Nassau. Rev. Melvin Gill is president; Clifton Montague, vice-president; Elizabeth Berry, Executive Secretary; Tyrone G. Tony, treasurer.

Dr. Jerusa C. Wilson has almost sold out his July and August trips to the Wonderful World of Disney in Orlando, Fla. by train.

In this issue, Herb Brown and George Barrett who head up the Mondawmin Travel Agency, are announcing their many vacation packages for families and groups.

The Travel Club of Cherry Hill Elementary School No. 159 will sponsor a trip to Enchanted Forest on May 27th.

A Chamber Orchestra of the Baltimore Symphony Orchestra will present concerts at 9:15 a.m. and 10:25 a.m. on May 30th in the Audio-Gym of the school.

SUPER FUNKY EXTRAVAGANZA

The Bar-Kays who number among their hits "Shaft," "Son of Shaft," and "Soul Finger" will be featured in a SUPER FUNKY EXTRAVAGANZA at the Embassy Room, Saturday, May 27th — 10 p.m. to 2 a.m.

Presented by The Originators, this HOT PANTS and MOD CABARET will also feature the SOUND EXPERIENCE and MAD HOUSE. See ad in this paper for ticket locations.

MEMO

To: WONDERFUL WORLD OF DISNEY VACATIONERS FROM DR. JERUSA C. WILSON Holiday Tours Service Corp. of America 539-5896

All arrangements have been completed for the July 6 and August 10 trips.

FINAL PAYMENT DATE FOR JULY 6 is JUNE 6th

FINAL PAYMENT DATE AUG. 10 TRIP JULY 10

Only 9 remaining seats available for July 6th. Only 19 remaining seats available for Aug. 10th.

SPEND 3 NIGHTS—4 DAYS WONDERFUL WORLD OF DISNEY ORLANDO, FLA.

$196 Adults

$126 Children 13-18

$96 Children 12 and Under

PLAN AHEAD FOR YOUR DISNEY WORLD THANKSGIVING VACATION NOV. 22-25, 1972

Call 383-4563

E. F. ALLEN CATERING COMPLETE PARTY SERVICE • WEDDINGS • RECEPTIONS • BANQUETS • Personalized Service Catering For All Occasions At Any Location For Any Affair 367-4379 or 466-5096 ELEGANTE ROOM 3808 Forest Park Ave.

MACEO'S LOUNGE 1926 N. MONROE STREET FRI. - SAT. - 6 P.M. — 10 P.M. BUFFET — $2.75 DOLLAR DAY EVERY TUESDAY DRINKS — 2 FOR $1.00 MEAT BALLS AND SPAGHETTI $1.00 523-3117 — For Reservations

Silent film classic!

JOHN BARRYMORE in two of his greatest roles— "Dr. Jekyll and Mr. Hyde"

SATURDA 7:30 PM WBAL-TV 11

SMOKEY ROBINSON and the miracles, tonight (Friday May 26th) in concert at the Civic Center. Also the Pursuasions and the Motown Orchestra.

FAR MORE THAN A BOXING STORY!

"Mr. Mack Goes To London"

East Baltimore's Mack Lewis, manager-trainer-friend to countless youngsters, has spent his life helping others. Share this dramatic, true story of a remarkable man, climaxed by the recent match between his promising heavyweight, Larry Middleton, and England's Jerry Quarry.

In Color THURSDAY 9pm WBAL-TV 11

PRESENTED BY YOUR BP DEALERS

SYSTEMATIC DIGIT 7®

TRADE MARK REG. U. S. PAT. OFFICE

PLEASE SEND ME: THE SEVEN (7) WONDERS OF DIGITS® SD7® SEVEN DAY HOROSCOPE LUCKY BIRTHDAY NUMBER

NAME — ADDRESS — BIRTH MONTH — DATE OF MONTH — ($1 MONEY ORDER)

SYSTEMATIC DIGIT 7® ADV., P. O. Box 6029, Baltimore, Md. 21231

Young Army veterans guilty in mail case

Two young Army veterans were convicted on multiple counts of obstructing the U.S. mail, Tuesday, by a federal court jury.

The guilty verdicts were returned against Roby Ignatius Lee, 23, 2300 block Francis St., and Edward G. Ridgley, 21, 5400 block Sarrill Rd.

The jury, under U.S. District Court Judge Alexander Harvey 2d, deliberated two hours before finding the ex-postal custodians guilty of all charges.

Assistant U.S. Attorney Andrew J. Graham stated the defendants were apprehended Dec. 8, 1971, after postal inspectors observed the men taking several mail parcels and discarding them in a trash bin.

Jurors were told the defendants opened several boxes containing books, a watch and a set of cuff links at the federal postal facility located at St. Paul and M Sts. and Mt. Royal Ave.

Avt. youths worked less than five months in their jobs before their arrest. Both men have served in the U.S. Army, it was dis-

TV-RADIO TUBES

GUITARS & Accessories Merit Inspector BULBS

$1.25 TUBES CHECKED FREE

WE MAKE KEYS

RELAY ELECTRONICS TUBE OUTLET

311 SO. BROADWAY — PHONE 675-0588

Open 9 a.m. to 6 p.m.—Friday 9; 7—Sat. 'til 8 p.m.

CLOSED THURSDAY

MECHANIC THEATRE IN THE NEW CHARLES CENTER 685-2674

T. P. Productions presents

Sat., May 27th - 2 shows 8 p.m. & 12 midnight

Sun., May 28th - 2 shows 8 p.m. & 11 p.m.

A BIG HOLIDAY SHOW starring in person

THE CHI-LITES

★ THE CHI-LITES ★ THE WHATNAUTS ★ THE INDEPENDENTS ★ SOUL GENERATION ★ THE CONTINENTAL 4 ★ THE CHOCOLATE SYRUP

SAD SAM, M.C.

Advance admission $5.00

TICKETS ON SALE AT BOX OFFICE; RECORD RACK

The ORIGINATORS, LTD. Present

Super Funky Extravaganza

Part III — Featuring

The BAR-KAYS

"Shaft" "Son of Shaft" "Soul Finger"

HOT PANTS & MOD CABARET

Plus SOUND EXPERIENCE & MAD HOUSE

Sat., May 27th-10 P.M. to 2 A.M.

THE EMBASSY ROOM 4908 PARK HEIGHTS AVE.

$6 In Advance — $7 At The Door

B. Y. O. B. — FREE SET UPS

TICKET LOCATIONS:

Modern Music House Mondawmin

Greene's Record Shop 1638 Harford at Lanvale

Jet Set Record Shop 1318 Lucerne at Federal

Kasy Korner 1723 Wolfe Street

Music Liberated 201 Saratoga

Larry Deane's and Eddie C's 3112 Park Heights Avenue

Sherman and Duck's Record Shop 4239 Park Heights Avenue

4656 York Road

PROFILE: COUNCILMAN CLARENCE H. "DU" BURNS

Personal glimpses of Baltimore City's "freshman" Councilman and long-time civic leader. Councilman Burns discusses with host Paul Berman his past and present work, and his hopes for the future of his community.

In Color SUNDAY 10 PM WBAL-TV 11

"He Had a Dream..."

But he was no dreamer. He turned dreams into realities, and this took him from the pulpit into the streets and often to jail.

He said that he had been to the mountain top. But he lived in no ivory tower. His feet were on the ground, marching with his people for freedom.

He asked to be remembered only as a "drum major." But history marks him as prime minister of a social movement that shook the conscience of the world.

On December 10, 1964, the Rev. Dr. Martin Luther King, Jr. became, at age 35, the youngest person, the twelfth American and the third Black ever to receive the Nobel Peace Prize.

On April 4, 1968, an assassin's bullet ended his life.

"The great glory of American democracy," Dr. King had said, "is the right to protest for right."

His legacy, his dream, the achievements of his life's work, and especially, his message of non-violent change and racial understanding, never have been more pertinent than they are today.

On April 3 of this year, WBAL-TV was privileged to broadcast Ely Landau's remarkable three-hour documentary, "KING: A Filmed Record . . . Montgomery to Memphis."

This stirring chronicle of Dr. King's last thirteen years had been shown publicly only once before, on a single evening two years earlier, in 700 theatres across the Nation. We believed that thousands more should have an opportunity to see it.

Since, for many months, through this series of messages, WBAL-TV has urged citizens to "work together" in meeting today's challenges, we were particularly pleased at the community-wide support given this televised tribute.

Thirty-two major business organizations, in a spirit of rededication to the principles of equality voiced by Dr. King, joined WBAL-TV in making possible the presentation of the film through a contribution of more than $10,000 to the Martin Luther King, Jr. Special Fund—a philanthropic foundation working to eliminate poverty, illiteracy and social injustice through non-violent means.

We are proud to name these participants from the Baltimore business community:

A & P Food Stores; Allegheny Pepsi-Cola Bottling Company; American Oil Company; Russell T. Baker & Co., Realtors; Baltimore Brewers Association; Baltimore Federal Savings & Loan Association; Baltimore Life Insurance Company; Bata Shoe Company, Inc.;

The Black & Decker Manufacturing Co.; Blaustein Industries, Inc.; C & P Telephone; Commercial Credit Corporation; Crown Central Petroleum Corporation; Equitable Trust Bank; Eskay Quality Meat Company; First National Bank of Maryland;

Giant Food Stores & Giant Pharmacies; Humble Oil and Refining Company; Kennecott Refining Corporation; Knott Industries, Inc.; Maryland National Bank; McDonald's Restaurants; Monumental Life Insurance Company; NAC Charge Plan;

Pantry Pride; Read's Drug Stores; Retail Merchants Association; Sears Roebuck; Suburban Trust Company; The Title Guarantee Company; Union Trust Company of Maryland, and Warner Truehaut Trailer Company.

Perhaps together, through such efforts, we can help build a world in which no man need die before it truly can be said of him:

"Free at last, free at last; Thank God Almighty . . . free at last."

Let's work together . . .

Meeting The Baltimore Challenge

WBAL-TV 11

M A Y