Baltimore Afro-American

FIX IT RIGHT NOW! — In the first panel Firefighter Larry McCoy watches as his classmate Donald Schaefer puts the finishing touches to his uniform before graduation from the Baltimore Fire Academy Tuesday evening. In second panel, Evanssar Eaton embraces his mother, left, Mrs. Harriette Eaton, and his brother, George Wilkins, right. In third panel new Firefighters Harold Mitchell, left, and Charles Paylor pose for the camera of the AFRO's I. Henry Phillips.

'WHAT A HAPPY GUY AM I'—This is the thought transmitted by new Firefighter David Yim (center) as he is surrounded by family and friends at his graduation from the Fire Academy of Baltimore Tuesday night. Shown from left to right are: Mrs. Margaret Warwick, an aunt of Baltimore; Mrs. Cecilia Dodson, another aunt of Baltimore; Miss Cynthia Hendricks, a girl friend; Mr. Yim; Mrs. Margaret Yim, his mother and Calvin Smith, a family friend.

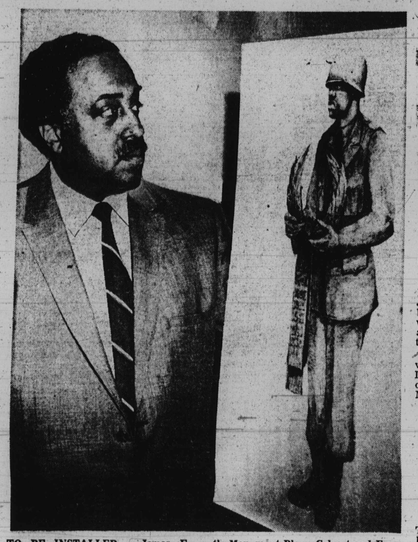

TO BE INSTALLED — James E. Lewis, chairman of the Art Department at Morgan State College, is shown with the drawing of a sculpture he created at the request of an anonymous donor to the memory of black soldiers who have served in all American Wars. The work is scheduled to be installed in the city's Battle Monument Plaza, Calvert and Fayette Sts., adjacent to the Court House, this weekend. It is thought to be the first work executed by a black professional to the memory of the black American fighting man. Professor Lewis is known for other works including the statue of Frederick Douglass on the Morgan campus.

2 HURT

Child dies when car hits steps

"He was sitting on the steps across the street on 27th St. A car jumped the curb and went up on the steps and crushed him."

These were the words of Mrs. Pearline Henry who was telling the AFRO about the Saturday afternoon death of her son, Lawrence Brittingham, 13, 525 E. 27th St.

Two other children, Ernest Simon, 11, of 500 block E. 27th St., and Russell Jackson, 11, of the same block were injured. They were treated and released at Union Memorial Hospital.

Police identified the driver of the car as Miss Diane Connie Johnson, 16, of 1600 block Abbottson St. Men listed the owner of the

(Continued on Page B-10)

Police car strikes child; no charge

Police report shows until Thursday no summonses have been issued for charges against Robert R. Springer of Northern District Police, whose police car knocked down a four-year-old child at 7:32 p.m. Tuesday.

Sinai Hospital authorities told the AFRO Thursday the child, MacArthur Murphy 2nd, 2800 block Edgecombe Circle, was treated for fractured earbone and released.

However, the child's father MacArthur Murphy Sr., told the AFRO his son is still under medical care.

Police reports indicate young MacArthur was accidentally knocked down when he was running north across the Edgecombe Circle near his home.

IN FIRE DEPARTMENT

Seven black men see bold, new challenge

Most of them are in their late twenties, single, armed forces veterans and looking for economic security.

These are the several characteristics shared among seven new members of the Baltimore Fire Department who talked with the AFRO Tuesday evening prior to graduation exercises at the Fire Academy on Pulaski Highway.

All of them were dressed in the department's traditional black uniform, blue shirt, dark cornered cap and black shoes. However, new regulations now in force don't compel firemen to wear uniforms on duty.

Each expressed a need for better public understanding of hazards of false fire alarms. A campaign is now on to educate the public to the dangers of false alarms and the particular dangers to which firemen are exposed when going on false alarms runs.

• • •

Charles C. Paylor, 29, said one of his main reasons for becoming a fireman is for security. I think I'll like it. I had to take a written exam, a physical exam and then a physical fitness exam. I took the test four years ago when I was working at Westinghouse. I finally got around to getting into the department now."

The new firefighter is a native of Roxsboro, N.C., where he attended Person County High School and served in the Air Force for five years.

After spending the rest of the week for final instructions at the Fire Academy he has been assigned to an engine company in Baltimore.

• • •

Ronald Addison, 27, 1600 block Castle St. said, "I was interested in joining the Fire Department because I have a brother-in-law who has been there for fourteen years. I just wanted to do something when I got out of the service. There are not enough black officers."

Firefighter Addison raised the issue of the dangers of false alarms. He remembered a recent accident in which an engine overturned on the way to an alarm which turned out to be false.

• • •

Out of his personal life he said, "I have been out of the Navy for about a year. I play baseball, and I like basketball and baseball."

Mr. Addison, after this week, will be assigned to

(Continued on Page B-10)

'IT'S BEEN WORTH IT' — Three new firefighters reminisce on the eight weeks of arduous training they underwent prior to graduation ceremonies Tuesday evening at the Fire Academy School on Pulaski Highway. Shown viewing their names on the school graduation program from left to right are: Donald Reed, Ronald Addison (center) and Bill Pfarr (far right).

GUILTY

Man beats children with cord and belt

Wayne E. Ross, 21, 3400 block Mondawmin Ave., was found guilty Wednesday of child abuse and assault of two young boys by Criminal Court Judge Joseph C. Howard.

The defendant was convicted of "maliciously beating" the 5 and 7-year-old sons of his girlfriend, Mrs. Eartha Jordan, 900 block Druid Lake Dr., at their home on Feb. 22.

Thomas Jordan, 5, and Keith, 7, were beat about the face and body with an electric cord and belt and then dipped in an ice cold tub of water, according to Assistant State's Attorney Michael Libowitz.

• • •

The youngest Jordan child required medical attention.

Ross was charged with assault of Keith Jordan after the youth's father, Thomas Jordan Sr., found his son bruised five days after the beatings.

'He didn't do it,' says youth's mother

"No, he didn't do it, he is not a bad boy," Mrs. Louise Washington, 3700 block Beehler Ave., stated of her teenage son who was shot by police Tuesday while allegedly fleeing the scene of a rape and robbery.

Police claim Alfred Washington, 16, and an unidentified youth robbed and assaulted a 26-year-old woman at gun point in a 900 block Wolfe St. alley.

The youths were reportedly seen as they attempted to escape after taking a watch and $8 from the assault victim. Medical examinations of the young woman confirmed the criminal assault, police report.

Young Washington, a 9th grade student at the Edison Highway Elementary School, is now confined to Johns Hopkins Hospital with several bullet wounds of the back.

Police said the other suspect disappeared from their view, but Washington was taken into custody.

Mrs. Washington told the AFRO Wednesday, "My son never did it, but they say he did." She added her son has never been in serious trouble and is "a good boy."

OVERCOME—Baltimore City Police Officer Jerome Collen, was overcome by tear gas on Tuesday when Louis Bernstein, 60, part owner of Parker's Bar, located in the 700 block N. Howard St., allegedly held police at bay for 50 minutes. Officer Collen was taken to Md. General hospital where he was treated and released. (AFRO Photo by I. Henry Phillips.)

Voter registration books open May 30

Registration for the Nov. 7, 1972 General Elections reopens at the offices of the Board of Supervisors of Elections May 30.

Frank McQuade, chief clerk of the Board, told the AFRO all registrations will be at the offices of the Board on Fayette and Gay Sts. from 9 a.m. to 4 p.m. Monday through Friday.

Mr. McQuade stated this phase of the registration will offer opportunity to qualified voters who have not as yet registered to do so.

General Election deadline:—June 15, 1972, last day for post-primary financial report by candidates and political committees.

Oct. 2, 1972: Deadline for withdrawal of candidacy of election candidates nominated by petition or winners of party primary.

Oct. 10, 1972: Deadline to register for Nov. 7, 1972 General Elections.

Oct. 31, 1972, deadline for receipt for Absentee Voting applications for the General Election.

C.O.D. OIL CO.
OR. 5-1818
Pay Cash and Save
CALL EARLY FOR QUICK SERVICE
WE OFFER PREMIUM QUALITY FUEL AT A BIG SAVING

NOTICE
I will be on WTOW 1390 — A.M. Radio Sunday 5:45-5:55 P.M. I will have a brief message on Two PRO PHECIES SPOKEN BY GOD against Baltimore City and the surrounding areas. Please tell others. Thank you.
P. O. Box 2232 - 21203
DWIGHT E. FERGUSON

ELLIS RADIO & T.V. SERVICE
2412 Calvarton Heights Ave.
Hi-Fi's TV & Radios Repaired Of All Types
IN BUSINESS SINCE 1942
CALL: 947-8865

Cook's Oil Co.
644-5323 or 796-8139
SPECIAL — EFFECTIVE IN APRIL 1972
Oil Furnaces Cleaned For Only $8.00
Limited Time Only. Call Now For Appointment

BALTIMORE CITY COUNCIL
BUDGET & FINANCE COMMITTEE
J. JOSEPH CURRAN, SR., Chairman
TAXPAYERS HEARING
ON ORDINANCE OF ESTIMATES FOR 1973 FISCAL YEAR (CITY COUNCIL BILL 304)
TUESDAY, MAY 30TH
7:30 P.M. IN THE WAR MEMORIAL BUILDING

FISKE CATERERS
'Gourmet' service since 1900'
Wedding Receptions, Cocktail Parties, Social and Business Receptions, Hors d'Oeuvres, Bar Party Trays, Fancy Ice Cream
532-6700
4331 York Rd., Baltimore

ASK YOUR DRUGGIST
Kerr's Kell-A-Kough
The Medicine with the Nasty Taste
For Coughs Due To Colds
Used In Baths For 40 Years.

Memorial Weekend Sale
CROSSTOWN DISCOUNT LIQUORS
THURSDAY MAY 25th thru MON. MAY 29th
CASH & CARRY

CANADIAN MIST HALF GALS.	7.99 plus $1.58	JOHNNIE WALKER RED FIFTHS	5.69 plus $1.58
I. W. HARPER HALF GALS.	9.99 plus $4.99	JIM BEAM FIFTHS	3.79 plus $1.18
GILBEY'S VODKA HALF GALS.	6.79 plus $3.38	RON CARIOCA QUARTS	3.79 plus $1.18
SHENLEY'S GIN HALF GALS.	6.99 plus $3.38	WINE — Imported & Domestic — Choice Selections — Long Grid Fifths	$1.55
BEER			
BUDWISER 12 OZ. CANS	4.39	SCHAEFER 12 OZ. 1-WAY	3.59
CARLINGS 12 OZ. CANS	3.99	NATIONAL BOCK 12 OZ. 1-WAY	3.69
NATIONAL 2 CASES 48 OZ. CANS	4.99	SCHMIDT'S 12 OZ. ONE WAY	3.29

CROSSTOWN DISCOUNT LIQUORS
CORNER OF ERDMAN AVE. & BELAIR RD.
FREE PARKING REAR & SIDE OF STORE OPEN EVES. 'TIL 10 P.M.

MR. AND MRS. WILLIAM (REBECCA) FRAZIER shown at her first birthday party given on her 75th natal day.

Mrs. Frazier, 75, given first party

Mrs. Rebecca Frazier celebrated her 75th birthday, recently, at a party given by her daughter, Mrs. Mary Ross of Cadillac Ave.

The party, Mrs. Frazier said, was the first she had ever been given and brought the happiest moments of her life.

For the affair the honoree wore a two-piece dress of floral print skirt and pink satin blouse.

The mother of eight, Mrs. Frazier was surrounded by her sons, daughters-in-law, daughters, sons-in-law and scores of friends.

Family included Mrs. Roxie Ball, Mr. and Mrs. Cornell Shaw, Charles Shaw, Mr. and Mrs. Theodore Shaw, Orester Shaw, Mr. and Mrs. Vance Ross and Mr. and Mrs. Carroll Labetsry. One daughter, Mrs. Anna Gallop of Elizabeth City, N.C. was prevented from attending by illness. Twenty-five grandchildren and 15 great-grandchildren also attended the party.

Among the guests were:

Messrs. and Mesdames Arrester Shaw, Jr., Luke Shaw, Wallace Robinson, Harry Foster, James Mennenbell, Charles Withers, Irvin Stinweith, John Williams, Randolph Willis, Harry Foster, Lawrence Bell, George Saunders, Charles Calloway, Hath Montgomery, William H. Ross, M. Grier, Kermit Golden, William H. Ross, John Bell, Luke Shaw;

Mesdames Janice Owens, Conniemay Grier, Sarah Patterson, Helena McCall, Minnie Saunders; Carl Ross, Wallace Roginson, Anthony Hargrove.

Messrs. and Mesdames Roosevelt Shaw, Robert Shaw, Coren Lockes, Arresta Shaw, Jr.

Gadabouting in Baltimore

Elton Fax, Mrs. Sherrard to share Players' spotlight

with Lula Mackay

Baltimore-born Elton Fax and City School Principal Camilla Sherrard will be recipients of awards at the Seventh Annual Awards Dinner of the Arena Players, here, June 2. The dinner is scheduled for Bluecrest, North, and will be hosted by the Women's Auxiliary Committee. Mrs. Sherrard, who is credited for efforts which have brought the Arena Players into national scope, will be joined by several Arena players for citations during the evening. Mrs. Sherrard is chairman of the Board of Directors of the Players.

Mr. Fax, who was graduated from Douglass High School in this city, earned a Bachelor of Fine Arts in painting from Syracuse University, and has taught and lectured in schools and universities throughout the States. He made tours to West Africa and to East Africa for the U. S. Department of State, and has travelled in South America and the Caribbean, where he gave lectures to student and professional groups, and sketchtd portraits and caricatures of dignitaries.

Mr. Fax is listed in Who's Who in American Art, Who's Who in the East, and the Dictionary of International Biography.

Bobby Felder and his band of Washington, will provide the music for the dinner dance.

• • •

THE COLUMBIA, Md. chapter of Jack and Jill of America, celebrated Jack and Jill Day, Sunday at the Interfaith Center on the Wilde Lake Village Green.

The affair also served as a benefit for the Columbia Teens to the National Jack and Jill Foundation.

The program was arranged by age groups. The three and four-year-olds presented "Tots Talent;" and nine to twelve age Shawn McGruder opened the program with an original poem. Allyson Harris did a contemporary dance. Simone Blake recited. Mrs. Ruteena Blake was chairman for this group.

The five to eight group portrayed famous black Americans. These participants included Orlando McGruder, Jr., Kurt Blake, Kevin Fitzpatrick, Sonya Blake, Scott Simmons, Staci Smith, Shannon Smith, Valerie Davis, David Davis and Michael Harris.

Renee Morris and Jacqueline Morris performed in a skit, a take-off on a commercial.

These children were directed by Mrs. Elaine Harris and Mrs. Helen Fitzpatrick.

Of the teenage group which gave a fashion show under the theme, "Fashion Flair '72," the models were Kathy Dandridge, Celonia Walden, Cathy Harris and Carolyn Briscoe. They were coached by Mrs. Pinnie Ross, and the ocmentator was Rosit Johnson.

Michael Harris was master of ceremonies, and gave the closing comments.

An art exhibit, arranged by Mrs. Vera Wilson, displayed paintings, drawings, sketches, collages, arts and craft by the young people. Decorations were by Mrs. Wilson and her daugher, Miss Bromwin Jones. The Up The Hill magazine and the chapter scrapbook, the latter by Mrs. Elaine Harris, were on display.

A reception followed the

(Continued on Page C-20)

Isaiah C. Fletcher first man to receive B-P Club's award

For the first time, the Baltimore Club of the Business and Professional Women's Club awarded its community service award to a man, at its annual Founder's Day luncheon, Saturday.

The award went to Isaiah Christopher Fletcher, affirmative action coordinator and recruitment specialist with the Bethlehem Steel Corporation, who was cited as 'Man of the Year." The one other exception to awards going exclusively to women was last year, when the club cited Kurt Schmoke, Rhode's Scholar from Yale, who the group cited as an outstanding youth.

Mr. Fletcher has taught both junior and senior high school as well as at Morgan State College and the Community College of Baltimore. He served with the Baltimore Urban League in the duo-capacity of associate director of education and youth incentives and employment and job development.

It was in the former capacity that the League, in cooperation with the Prince Hall Masons operated a Teenage Summer employment program in 1963. This was a forerunner to the present City Summer Youth Employment Programs.

Mr. Fletcher served in government as an Equal Employment Opportunity specialist and later in the same role with the Social Security Administration. He is also the commentator of the radio show 'This is My Native Land."

• • •

The Sojourner Truth Award, given by the National Association of Business and Professional Women's Clubs, went to Mrs. Grace Booker Hunt, executive director of the Young Women's Christian Association of the Greater Baltimore Area. Mrs. Hunt was the first non-white woman to hold this post in a major city.

Mrs. Julia Redmond King, owner of the Julia's Charm Centers in West Baltimore and the downtown area and mother of eight children, was awarded the business award. The professional award went to Mrs. Mary Clayton Frazier, specialist in personnel of secretarial-clerk affairs for the Baltimore Public Schools.

• • •

Luncheon speaker was Miss Ruth L. Harvey, attorney, who urged the group to greater efforts in the economic world.

Miss Harvey, who in private life is Mrs. Ronald K. Charity, is a City Councilwoman in her native Danville, Va. said that every one knows how to make money, but too few know how to spend money. To remedy this she suggested economic clinics that will prepare consumers to cope with those who would gip them in purchases; that would inspire them to back black business; that will aid the needy in ways of properly using food stamps; and that will generally aid in improving the lifestyle of black Americans. The latter, she reminded the group, has a greater pur-

(Continued on Page C-20)

Miss Blackwell produces study

Miss Jacqueline Blackwell, daughter of the Rev. and Mr. and Mrs. Charles Blackwell, Jr. of east Baltimore, has had a pilot study, "Use of Pictures to stimulate Social Learning and Language Development in Pre-school Children;" accepted by the journal "Education" for publication in early fall.

Miss Blackwell is a 1970 graduate of Coppin State College in Baltimore with a B.S. degree in Elementary Education and a 1971 graduate of Southern Illinois University in Carbondale, Illinois with a M.S. degree in Early Childhood Education. Presently, Miss Blackwell is pursuing advance graduate study in Early Childhood Education at Southern Illinois University.

Wali-Lewis betrothal told

The wedding of Miss Denise Celestine Lewis, daughter of Mr. and Mrs. Philip Lewis of Pikesville, Md., and Taubuabar M. Wali, son of Mr. and Mrs. Ben Johnson, has been scheduled for June 10, at 2 p.m. in Druid Hill Park, according to announcement, this week.

Mr. Wali is a community organizer and political activist.

Marriage permits

ROBINSON-ALSTON — Charles E., Air Force, 1100 McKean; Arlene A., 22, 2829 Denhan.

HOUSE-GREEN — Jonathan L., 19, student, 1833 W. Lexington; Dorothy M., 19, 127 N. Monastery.

CLARKE-HALLMAN — John S., 19, construction employee, 1293 Hamburg; Deborah F., 17, 6407 Birchwood.

DENSMORE-REDDY — Lawrence V., 37, electrician, 3236 Lombard; Jewell A., 42, 3232 E. Lombard.

(More onn page C-19)

THE ENGAGEMENT of Miss Carolyn Veronica Jones to Bruce Gary Foster, has been announced by her parents, Mr. and Mrs. Aubrey D. Jones of Annellen Road. Mr. Foster is the son of Mr. and Mrs. George Foster. The bride-elect, a graduate of Douglass High School and Coppin State College of Baltimore is employed at a downtown department store. The wedding is scheduled for August 19.

The Douglass High School is presenting the Baltimore Singers under the direction of Gerald Burks Wilson in concert on Sunday at 4 p.m. in the school auditorium.

This is the last performance in the annual Spring Concert Series which is being held this year to raise money to purchase much needed uniforms for the Douglass Band.

ORCHID SHOPPE
Wadsworth Robinson
FUNERAL DESIGNS
OUR SPECIALTY
1304 E. MONUMENT
276-6274

FREE HOME SHOWING

PERMANENT EYE LASHES
INSTANT BEAUTY
Long, Lovely Eyelashes that You can Now Call Your Own, They are Really Beautiful
Permanent Eyelashes
At last - long, lovely Eyelashes can now be yours. They are Really Beautiful
FREE HOME SHOWING CALL—466-4200
COMPLETE APPLICATION...$15.00
Fill Ins per Lash...25¢
By Appointment Only

WIGS FOR LADIES
AFRO WIGS $6.95 SHAPED FREE
WASH N' WEAR CABARET WIGS $1.92
NO CAP AFRO WIG $14.95
INSTANT BEAUTY AT ONCE WIG $12.95 STYLED FREE
NO CAP WIG $11.88 VERY LIGHT
SKIN CAP WIG YOU CAN PART $11.88

WIGS FOR MEN
AFRO WIG $18.00 WITH SIDEBURNS STYLED FREE
LATEST PROCESS WIG $14.95 STYLED FREE
BIG BLOW UP AFRO WIG $24.95 STYLED FREE

HAIR WEAVE
FOR LADIES AND MEN
IMPROVE YOUR PERSONAL APPEARANCE
BEFORE AFTER
You Can Now Look Your Best At All Times With Our Hair Weave
You Can Swim, Shower, Shampoo, Perm or Tint IT NEVER COMES OFF
Visit Our Shop Any Time For FREE CONSULTATION
No Appointment Necessary
FREE HOME SHOWING CALL 466-4200
BEFORE AFTER

HAIR Hair Weave and Beauty, inc.
FOR LADIES AND MEN
3315 GARRISON Blvd., 466 4200

THE NEW BRAGER-GUTMAN'S
CAN'T COME IN?
PHONE: MU. 5-2222
SALE! JUNIORS 100% POLYESTER DOUBLE KNIT 1-PC. HALTER JUMPSUITS
REG. $18.00 12.99
Jumpsuit has a fitted waistline, halter neckline and wide leg pants with wide side slits. Dress has halter neckline-front slit. Choose from Peach, Lilac, Blue, White and Mint in sizes 5 thru 15. Not all colors in both styles.
Jr. Dresses—Jr. Bowl—Downtown and All Branches