—Seven black men—Car jumped

(Continued from Page B-16)

Engine No. 25 at McCulloh and Gold Sts.

Larry McCoy, 26, 2700 block Baker St., will be assigned to Engine No. 20 at North Ave. and Eliamont St.). "It's a pretty decent corner," he observed.

He is married. His wife, Mrs. Charlotte McCoy is a receptionist for a car dealer. The couple has two children, Lisa, 5, and Nickie, 3.

"It was something I wanted to do, something I was curious about," was his way of answering why he joined the department. A graduate of City College, Mr. McCoy seemed satisfied with the economic security of the job and felt a contribution was being made to the city.

* * *

Donald Reed, 26, 3700 block Woodhaven Ave., likes sports and will be assigned to Engine No. 13 on McMechen St.

He said, "The salary is attractive, looking at the current economic situation. The blacks in the class sort of leaned on each other and that made it easier. I hope to move up in the ranks quickly."

* * *

As they talked with the AFRO, all seven of the prospective firemen joked with their 38 white classmates.

Several white classmates put their arm around their fellow blacks as pictures were taken. They too were anxious, they said, for publicity and recognition. The AFRO was the only newspaper present.

* * *

Another new fireman, Harold Mitchell, 28, 1300 block N. Kenwood Ave., who will be assigned to Engine No. 1 at Paca and Mulberry Sts., told the AFRO:—"I didn't feel any prejudice. The economic security of the job was attractive."

He added, "There is a need for more black officers—for more black, period."

* * *

Number six of the seven men was Evanssar Eaton Jr., 28, 1400 block McCulloh St.

He's glad, why His new assignment will be a stone's throw from his home at Engine No. 13 at McMechen and McCulloh Sts.

Hurrying to "get talked to like everybody else" was David Yim, a 1966 graduate of Douglass High School and a person who was remembered with affection by his classmates.

At 23, David is single, lives at 15 N. Bentalou, and will be assigned to Engine No. 8 at Lafayette Ave. and Gilmor St.

After Douglass, David, who was a "prize" student of Latin in Miss Nellie Buchanan's class, went off to the Air Force for four years.

A returning veteran, "I felt that the Fire Department could offer me a real challenge for promotion and economic security. It was a good choice."

* * *

So it seems in spite of the problems we've heard about black veterans returning home to shallow ghettoes and poverty, these seven are examples of black young men with a goal in sight within the system; who see the need for more black input in governmental agencies as the Fire Department and are taking advantage of the opportunity.—PAUL EVANS.

Defense rests case in trial of Angela

(Continued from Page B-16)

car as Michael Frazier, of Gary, Indiana.

Police state that the driver collided with a bicycle being pushed westbound in the street by Russell Jackson who was walking westbound on 27th St.

The 1964 Ford then collided with Russell Jackson as it came onto the north sidewalk. The vehicle continued east on the north sidewalk where it struck Ernest Simons and Lawrence Brittingham.

Then the car continued east Bound on the north sidewalk up on the front steps of 529 E. 27th St., where the victim was sitting.

* * *

Born in Baltimore, the Brittingham boy was a fifth grade pupil at Barclay Elementary School. He enjoyed drawing and outdoor life. For six months he had been a member of Boy Scout Troop No. 31.

Funeral services were held Wednesday at March Funeral Home. In addition to the Air Force he is survived by his father, Richard Fooks; two sisters, Misses Wanda and Charlene Henry; grandmother, Mrs. Hazel Purnell of Berlin, Md. and grandfather, Walter Tingle.

Burial was in Evergreen Cemetery in Berlin on Thursday.

SAN JOSE, Calif. (UPI) — Angela Davis' defense rested its "abbreviated case" Wednesday after only three days of testimony during which 11 witnesses were called, including one of the two surviving "Soledad Brothers."

Miss Davis, 29, did not testify but acted as co-counsel, during the nine week murder-kidnap-conspiracy trial in which she is charged with helping plot the Marin County shoulings of 1970.

In contrast, the prosecution presented 95 witnesses and numerous exhibits in its effort to prove that the former UCLA philosophy instructor provided the guns in the courtroom kidnapings and gunbattle in which a judge and three others died.

The state claims that Miss Davis was so in love with "Soledad Brother" George Jackson that she planned the taking of hostages to gain his release from prison.

Judge Richard E. Arnason has set final arguments for Tuesday with the case going to the jury Wendesday or Thursday.

Fleeta Drumgo, one of the two surviving Soledad Brothers, took the stand for the defense Wendesday before attorneys abruptly rested their case.

He said he did not know of the courthouse incident until he heard it on the radio several hours afterwards, and that it was not until the next day that he heard reports that the kidnapings were a plot to free him, Jackson and John Clutchette.

Clutchette had been next to testify, but the defense rested its case, Jackson was killed in August in an alleged escape attempt from San Quentin prison in which five others died.

* * *

Prosecutor Albert W. Harris Jr., presented 'love letters" from Miss Davis to George Jackson and attempted to prove that she supplied the guns used by Jackson's younger brother, Jonathan, when he entered the courtroom of Judge Harold Haley August 7, 1970.

He released three convicts awaiting a hearing and took the judge and four others hostage.

Judge, a judge and two convicts died in a yellow escape van outside the Marin County Civic Center, which was surrounded by 100 law enforcement officers.

Chief Defense Attorney Howard Moore presented witnesses to show that Miss Davis was 'shocked and dismayed" on hearing the news of the shoulings and that the guns used by Jackson were taken from her apartment without permission.

Things back to normal at Patuxent

"All is calm and everything seems to be all right here, there have been no more outbursts or demonstrations," Mrs. Joyce Oller, assistant to Forrest Calhoun, superintendent at Patuxent Institute in Jessup, Md., told the AFRO on Thursday.

On Monday, perhaps as the result of a practical joke, six guards and one inmate were injured after 80 prisoners barricaded themselves in a kitchen at the institution and took several guards hostages after they, the guards, attempted to break up a fight.

Prison officials could advance no reason what really triggered the Patuxent incidents.

Assailant stalked Nixon in Canada

TORONTO (UPI) the man accused of shooting Alabama Governor George Wallace was in Ottawa April 13-15 and "stalked" President Nixon during his official visit to Canada, the Toronto Star reported.

A star story said senior Canadian government officials confirmed that Arthur Bremer, 21, charged in the May 15 shooting of Wallace, was in Ottawa during the Nixon stay.

The star quoted sources as saying it appeared only massive security arrangements by the Royal Canadian Mounted Police and the American Secret Service averted a possible tragedy.

The Star said that a examination of Newspaper photographs showed Bremer was close to the Nixon party on at least one occasion while Nixon was in Ottawa. It said that further investigation had shown Bremer stayed at the Lord Elgin Hotel—the same hotel where Secret Service agents stayed during Nixon's visit.

The star quoted what it called "a highly placed" Canadian official as saying "there is no doubt he was here doing a little stalking.

Officials in Washington had 'absolutely no comment" on the newspaper report.

The newspaper said it could not be immediately learned how Bremer got into Canada, nor was it known whether he was armed at the time. It said American and Canadian authorities were checking border crossing records to piece together Bremer's movements.

The fact that Bremer was in Ottawa came to light during a painstaking examination of photographs undertaken by the U.S. secret Service in cooperation with the U.S. Federal Bureau of Investigation (FBI), the Star said.

The important picture — believed to have been taken by the U.S. Secret Service — clearly shows Bremer in a crowd on Parliament Hill."

Bremer, a former Milwaukee busboy, appeared in a Baltimore court Wednesday and pleaded innocent to four counts of shooting Wallace and a Secret Service agent.

Hunter Home raises $2,500 from drive

"I personally thank everybody who helped the Home during the Mothers' Day campaign.

"Although we did not reach our goal of $5,000 to pay off the mortgage we were able to pay off half of it.

"AFRO readers have given me the strength to carry on. It just goes to prove, with the excellent response we got, that someone does care enough to let us enjoy the pleasures in life."

Mrs. Anna Mae Hunter, Incorporator and president of the Hunter Foundation, 1327 N. Eutaw Place, told the AFRO on Thursday morning with tears in her eyes, of how happy she was that the Home for the Blind would soon be paid for, thanks to AFRO readers.

The Silver Leaf Gospel Singers of Simmons Memorial Church raised $615 for the Home when they presented a musical extravaganza on May 5 at New Metropolitan Baptist Church. Mr. and Mrs. Carter Robinson, Mrs. Mabel Malone and Mrs. Pauline Wells Lewis were directors

Among other contributions came from Phillip Brown, Washington, D.C. businessman who gave another $200; J.B. Black Sr. 10 Association, $100; Mrs. Bertha D. Anderson, $50; Little Friends Club, $50; and the Porters and Janitors Association, $100.

Mr. Jefferson Utility Circle of Enon Baptist, $35; Cloverdale Neighborhood Club of Enon Baptist, $50; Mrs. Jeanette Johnson, $25; Gay Peacocks Charity Club, $50; Society Jets, $15; Missionaries of the New Hope Baptist Church, the Rev. Queen, pastor, $50; Mrs. Dora Carter, $10, and The Group, $50.

Mrs. Bernice Johnson, $25; Mrs. Blanche Norstun, $5; Mrs. Dorea Scurmer, $5; Mrs. Grace Burrell, $5; Mrs. Julia Williams, $5, and Mrs. Loretta Mullen, $5.

Rep. Mitchell to address Freedom House

Congressman Parren J. Mitchell (D. 7th), will address the Freedom House Inc., at its meeting at 1234 Druid Hill Ave., at 7:30 p.m. Tuesday.

There will be a talk on crime by Sgt. William E. Spaley of the STOP Squad of the Police Department.

He will also show a film entitled "The door was locked."

Vacation season tips will also be given.

First name for the martini

Enjoy the identifiably excellent martini.

It has a first name:

BEEFEATER®

FROM ENGLAND BY KOBRAND, NEW YORK • 94 PROOF • 100% GRAIN NEUTRAL SPIRITS

We reserve rights to limit quantities. All items on sale while these quantities last.

CLARLANS MEMORIAL DAY WEEK-END Great SALE

STILL GOING STRONG

SPECIAL PURCHASE — realtone am pocket radio 2.99 — Direct dial tuning; wide range dynamic speaker. Pr. battery; carrying case included. LIMIT ONE

SAVE 40% — all nude sheer or opaque nylon panty hose 59¢ AFTER SALE 99¢ — Sleek, sheer super stretch nylon or smooth opaque nylon. Both in fashion colors. One size fits all average figures.

toddlers' and girls' 2-pc. body suits & skirt sets 1.99 2 to 4; AFTER SALE 3.29; 2.99 5 to 14; AFTER SALE TO 4.49 — Right-Now fashion for big & little girls! Smart body suits come with matching skirts. to be worn together or as separates. Acetate/nylon blend in party prints.

SAVE 31% — boys' knit shirts 99¢ AFTER SALE 1.59 — Short sleeved combed cotton knit shirts. Crew and mock turtlenecks. Assorted styles in solids, stripes and fancies. Cyana finish to resist stains. 8 to 16.

NEW! Fashion — "light powder" arrid extra dry anti-perspirant spray 49¢ 6 oz. AFTER SALE 97¢ LIMIT ONE

no-iron floral printed sheets — MATCHING PILLOWCASES STANDARD SIZE ..... PKG. OF 2 1.99; KING SIZE ..... PKG. OF 2 2.99

SAVE $1 — trayed bottom shorts 1.99 AFTER SALE 2.99 — Cotton denim solids and patterns. Washable; preshrunk. Sizes 8 to 18.

rubber thongs for everyone in the family — Sizes for everybody. Many colors. Imported. 18¢

pick your size...the price is right!!! twin 1.99 FLAT OR FITTED; double 2.99 FLAT OR FITTED; queen 4.99 FLAT OR FITTED; king 5.99 FLAT OR FITTED • allover floral print • woven with over 180 threads per sq. in. • multicolors on white ground • polyester/cotton muslin • machine wash and dry • stays fresh day after day • fitted sheets have elastic ends • never need ironing.

YOUR CHOICE 49¢ — CORN O'S Flavored with real cheddar cheese. 1 lb. — 100 PAPER PLATES 9-in. white.

fabric bonanza 19¢ YD. — Polyester/cotton and all cotton prints. 36-45-in. wide. 1 to 10-yd. lengths. Sorry, we cannot cut to specifications. LIMITED QUANTITY.

fully lined plastic drapes 50¢ PAIR — 2 panels; each 36-in. wide, 84-in. long, plus 36-in. valance. Decorator colors. Wipe clean.

SAVE 30% — my buddy tackle box 2.99 AFTER SALE 4.29 — Two trays. All-purpose box of new, extra tough plastic.

ZEBCO 1395 spin casting kit 6.99 — 5-ft. 3-in. two-piece fiber glass rod; 202 spin cast reel. Complete with 75 yds. monofilm. Ideal for new fishermen.

plastic assortment — YOUR CHOICE 39¢ AFTER SALE 57¢ — 4½-BU. LAUNDRY BASKET; 10-QT. WASTE BASKET; 16-QT. UTILITY TUB; 12-QT. RECTANGULAR DISH PAN; VEGETABLE BIN; 3-PC. MIXING BOWL SET; 11-QT. SPOUT PAIL.

SAVE NOW — 20" FAMOUS MAKE 3-SPEED ELECTRIC FAN 11.88 AFTER SALE 13.88

men's socks 39¢ PAIR — Acrylic or nylon-faced nylon crews. One size fits 10 to 13. Nylons guaranteed by Monsanto for 1 year.

MEN'S NYLON JACKETS 2.99 AFTER SALE 3.99 — Assorted zip front styles in nylon taffeta. Choose navy, blue, white, bronze. Sizes S, M, L, XL.

Talk of the Cookie — 2-lb. BOX COOKIES FANCY OR ASST. CREAMS 69¢ AFTER SALE 99¢

SAVE OVER $2 — 24" DELUXE FOLDING GRILL 5.88 AFTER SALE 7.99 — Chrome plated grid. Perma lift grid positions.

your BANKAMERICARD welcome here — CHARGE IT!

BALTIMORE • DRUID PARK DRIVE — BETWEEN REISTERTOWN RD. & LIBERTY HGTS. AVE. (AT THE SITE OF OLD CARLIN'S PARK)

OPEN MONDAY THRU SATURDAY 10A.M. TO 9:30P.M.

• Everything First Quality! • Money Back Guarantee! • Free Parking! • We Reserve the Right to Limit Quantities!

OPEN MONDAY MEMORIAL DAY 10:00A.M. TO 6:00P.M.

BANKAMERICARD — CHARGE IT!

USE ACTION-PACKED AFRO WANT ADS 728-8200

Memorial Day Tributes

ALLEN — A Memorial day tribute in loving memory of ROSA LEE ALLEN, who passed away on Feb. 6th, 1969:
Dear God, plant flowers on her grave
You alone know where she lies
You alone know the life she gave
And saw her close her weary eyes
And You alone, Dear God above,
Know our hearts are broken
The memory of her precious love
Is our only, sacred token.
Father — GARFIELD,
Daughter — MILDRED
Sisters and Brothers—
CORDELIA, MARY, THELMA, LAWRENCE and ALBERT

BASS — A Memorial Day Tribute to the memory of my husband and our father, JOHN ROLAND BASS, who passed away February 27, 1967:
Dear God, plant flowers on his grave,
For you alone know where he lies,
You alone know the life he gave,
And saw him close his weary eyes.
And, You alone, dear God above,
Know our hearts are broken,
The memory of his precious love
Is our only sacred token.
Wife, MARGARET BASS
Children: BARBARA and CAROLYN

BROOKS — In loving memory of my dear husband, ALBERT B., who passed away February 22, 1971:
Do you know that God above
Created you for me to love?
He picked you out of all the rest
Because He knew I loved you best.
I had a heart, and it was true,
But now—it's gone from me to you.
Take care of it, darling, as I have done—
For you have two, and I have none.
Loving Wife, DOROTHY

ADDISON-JENETT-BUTLER — A Memorial Day Tribute to the memory of our loved ones, father, JOHN HENRY ADDISON, passed May 7, 1930; mother, ELEANOR ADDISON, passed April 15, 1944; brother, ARTHUR CHARLES, PERNAND; sisters, VIOLA JENETT and BESSIE BUTLER, who have passed:
We do not forget them, nor do we intend.
We think of them often, and will to the end;
Gone and forgotten by some they may be,
But dear to our memories they always will be.
Daughters and Sisters—
MABLE, ESTHER and MILDRED

BAILEY — A Memorial Day Tribute to the memory of our dear son, JERRY BAILEY, who passed away April 24, 1972:
Sad and sudden was the call
Of one so dearly loved by all;
A bitter grief, and shock severe,
It was to part with one so dear.
We often sit and think of you,
And speak of how you died,
To think you could not say good-bye
Before you closed your eyes
For all of us you did your best
Oh, God, grant you eternal rest.
MOM, DAD and FAMILY

BLACKWELL — A Memorial Day Tribute to the memory of my dear husband, our father, grandfather and loved one, SIDNEY, who passed away April 26, 1971:
Dear husband, we saw you fading like a flower;
But prayers could not make you stay.
My God loved you, and He came and took you away.
We loved you dear SIDNEY, and hope to meet you some day.
Where we will sing praises forever
And we all will be home to stay.
Wife, MARY, DAUGHTER, SISTER, GRANDCHILDREN ONE GREAT-GRANDCHILD and RELATIVES and FRIENDS

BELLE — A Memorial Day Tribute to the memory of my dear wife, our sister and aunt, ETHEL, who passed away May 11, 1971:
We do not forget her, we love her too dearly
For her memory to fade from our lives like a dream;
Our lips need not speak when our hearts mourn sincerely,
For grief often dwells where it seldom is seen.
Husband,
RAYMOND BELLE
Sister, EVA BROWN
Niece, POOSIE

Memorial Day Tributes

BERRY — A Memorial Day Tribute to the memory of our mother, daughter and sister, GERALDINE, who passed away April 29, 1951:
THINKING OF YOU
Someone is thinking of you,
For you are with us still.
We miss you dear one, on this Memorial Day
And we know we always will.
SON, MOTHER, BROTHERS and SISTERS

COOK-BROWN — A Memorial Day Tribute to the memory of our daughter, ANNIE E COOK, who passed May 31, 1952 and FRANCES BROWN, June 4, 1966:
Never a smile so sunny
Never a way so dear
Never two daughters so faithful
Who brought such joy and cheer,
Never a touch so gentle
Never a heart so true
Never were there two daughters
In all the world so precious as you.
Loving Mother and Father
CHRISTINE and ARTHUR SHARPS

CLINTON — A Memorial Day Tribute to the memory of our mother, MRS. VICTORIA CLINTON, who passed away May 6, 1971:
Sad and sudden was the call
Of one so dearly loved by all;
A bitter grief, a shock severe,
It was to part with one so dear.
We often sit and think of you,
And speak of how you died,
To think you could not say good-bye
Before you closed your eyes.
For all of us you did your best
Loving—SONS, DAUGHTERS, GRANDCHILDREN and GREAT-GRANDCHILDREN

DAY — A Memorial Day Tribute to the memory of my son and our loved one, GREGORY DAY JR., who passed away May 25, 1971:
We saw you fading like a flower,
But could not make you stay;
We miss you with tender aindness
Until God called you away.
Oh, GREGORY, dear, we loved you
And our hearts ache for you still;
Forgotten by some others
But by us you never will.
Loving — MOTHER, Grandmother — NORMA.
SISTERS, BROTHER, AUNTS, UNCLES, COUSINS

A MEMORIAL Day Tribute to the memory of my Loved Ones:
Treasured thoughts of WILLIAM BLACK, Son; DR. KERMIT WHITE, Nephew and BESSIE DAVIS;
So Dear, often brings a silent tear,
Thoughts returned, scenes long past,
Time speeds on, but memories last.
BEULAH DePREE

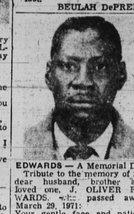

EDWARDS — A Memorial Day Tribute to the memory of our dear husband, brother, loved one, J. OLIVER EDWARDS, who passed away March 29, 1971:
Your gentle face and patient smile
With sadness we recall
You had a kindly word for each
And died beloved by all.
John 1:12—But as many as received Him,
To them gave He power to become the sons of God.
Loving Wife — ELSIE
Sister — BLANCHE and FAMILY

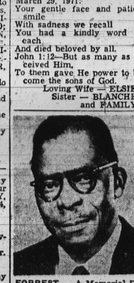

FORREST — A Memorial Day Tribute to the memory of PETER L. FORREST, who passed away July 2, 1971:
We seek to see in the soft, dim light,
A face we love the best,
And think of him when the sun's last ray,
Goes down in the far off West.
We miss you no less as the time passes on,
Than we did on the day of your going,
For absence can never close the door of our hearts,
And the lamp of our love is still glowing.
Your heart was the truest in all the wide world,
You love the best to recall,
For no one on earth can take your place,
You are still the dearest of all.
Loving and Devoted Wife, MARGUERITE
DAUGHTERS, GRANDCHILDREN and GREAT-GRANDS

FRAZIER — A Memorial Day Tribute to the memory of my dear son and my brother, RICHARD L., who passed away January 5, 1970:
God saw the road was getting rough,
The hills were hard to climb;
He gently closed his loving eyes
And Whispered: Peace be thine."
His weary hours, his days of pain,
His weary nights are past;
His ever-patient, worn-out frame
Has found sweet rest at last.
Mother, AMY BROWN
Brother, RAYMOND FRAZIER

Memorial Day Tributes

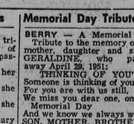

GREEN — A Memorial Day TRIBUTE TO THE memory of my dear husband RAYMOND E. GREEN, who passed on January 17, 1970:
There is a sad, but sweet remembrance,
There is a memory fond and true,
There is a token of affection, dear,
And a heartache still for you.
Devoted Wife — ALEASE GREEN

GARDNER — A Memorial Day Tribute to the memory of my husband and father, ROBERT LEE GARDNER, who passed away July 24, 1969:
Sad and sudden was the call
Of one so dearly loved by all;
A bitter grief, a shock severe,
It was to part with one so dear.
We often sit and think of you,
And speak of how you died,
To think you could not say good-bye
Before you closed your eyes.
For all of us you did your best.
Loving Wife — SHIRLEY and CHILDREN

GILMORE — A Memorial Day Tribute to the memory of our dear sister, CONSTANCE GILMORE, who passed away April 17, 1965:
On This Memorial Day
Her memory is as dear today,
As in the hour she passed away.
SISTER and BROTHER-IN-LAW

HENSON — A Memorial Day Tribute to the memory of our dear mother, grandmother, BESSIE, who passed away March 14, 1967:
Two dear, bright eyes, a tender smile,
A loving heart that knew no guile.
Deep trust in God that all was right,
Her joy to make some other bright.
If sick or suffering one she knew,
Some gentle act of love she'd do.
No thought of self, but of the other
I know He said: Well done, dear mother."
Daughter, FLORENCE and Grandaughter, DOROTHY

JONES — A Memorial Day Tribute of love to the memory of WALTER E. JONES, who departed this life May 6th, 1965:
Seven years have passed and gone
I never feel I am alone
For God in His loving care
Lets me know that He is there,
I think of you so often dear
And know that your spirit is near.
Your Devoted Wife — RACHEL DEBORAH JONES

JENNINGS — A Memorial Day tribute to the memory of our beloved wife and mother, LIZZIE JENNINGS, who departed this life December 1, 1963:
Loving memories never die
As years roll on and days go by.
In our hearts a memory is kept
Of the mother we loved
And will never forget.
LOVING HUSBAND and CHILDREN

JAMES — A Memorial Day Tribute to the memory of our loved one, JOSEPH E. JAMES, who passed away January 3, 1972:
You are always in our thoughts
No matter, where we go.
Always in our hearts, dear one,
Because we loved you so.
THE FAMILY

JAMES — A Memorial Day Tribute to the memory of our loved one, ALIA JOSEPHINE JAMES, who passed away March 23, 1971:
We have only your memory, dear one,
To remember our whole life through,
But the sweetness will linger forever,
As we treasure the image of you.
THE FAMILY

KELLUM — A Memorial Day Tribute of love to the memory of MILTON KELLUM, who passed away May 27, 1970:
Do not ask us if we miss him;
There's not a vacant place.
Oft we think we hear his footsteps
And see his smiling face.
Days of sadness still come o'er us
Tears in silence often flow;
Memory keeps him ever near us,
Though he left us seven years ago.
MOTHER, BROTHERS, SISTERS and GRANDMOTHER

LUCAS — A Memorial Day Tribute to the memory of our father and grandfather, WILLIAM who passed away August 3, 1951:
A Memorial Day tribute of everlasting love
For all that you have done,
We know that God has given you,
The rest that you have won.
DAUGHTERS, SON and GRANDCHILDREN

Memorial Day Tributes

MEMORIAL DAY—services are held each year on May 30 to honor the memory of the dead. Military services honor those who died for their country. On Monday thousands of people will decorate the graves of loved ones and friends with flowers.

JOHNSON — A Memorial Day Tribute to the memory of our mother and grandmother, NANCY L. JOHNSON, who passed away April 17, 1972:
Dear God, plant flowers on his grave,
For You alone know where he lies.
You alone know the life he gave,
And saw him close his weary eyes.
And You alone, Dear God above,
Know our hearts are broken,
The memory of his precious love
Is our only sacred token.
WIFE, CHILDREN, GRANDCHILDREN and GREAT-GRANDCHILDREN

MILLER — A Memorial Day Tribute to the memory of my mother and loved one, EDITH R. MILLER, who passed away May 3, 1971:
No one knows how much we miss you,
No one knows the bitter pain
We have suffered, since we lost you.
Life has never been the same.
In our hearts your memory lingers,
Sweetly, tender, fond and true.
There is not a day, dear mother,
That we do not think of you.
Daughter — CONSTANCE JORDAN
Friend — BENNY JOHNSON
MOTHER, BROTHERS and SISTERS

SIMMONS — A Memorial Day Tribute to the memory of our loved one, JEAN A., who passed away March 28, 1972:
We do not forget her, we love her too dearly
For her memory to fade from our lives like a dream;
Our lips need not speak when our hearts mourn sincerely,
For grief often dwells where it seldom is seen.
THE FAMILY

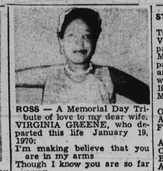

ROSS — A Memorial Day Tribute of love to my dear wife, VIRGINIA GREENE, who departed this life January 19, 1970:
I'm making believe that you are in my arms
Though I know you are so far away
Making believe I'm talking to you
Wish you could hear what I say.
And here in the gloom of my lonely room,
We're dreaming like we used to do.
Making believe is just another way of dreaming.
So till my dreams come true,
I'll whisper good night, turn out the light
And kiss my pillow, making believe it's you.
Devoted Husband,
DR. BENJAMIN C. ROSS SR.

ROSS — In loving memory of VIRGINIA GREENE ROSS, who passed away January 19, 1970:
Remembrance is a golden chain,
Death tries to break, but all in vain;
To have, to love and then to part,
Is the greatest sorrow of one's heart.
The years may wipe out many things
But this they wipe out never,
The memory of those happy days.
When we were all together.
We often sit and think of her
When we are all alone;
For memory is the only friend,
That grief can call its own.
Like ivy on the withered oak
When all other things decay,
Our love for her will still keep green
And never fade away.
Mother—
JOSEPLIUS HEARD
Daughters — ROBLIN and LORETA
SISTER and BROTHERS

TURNER — A Memorial Day Tribute to the memory of my daughter, mother and sister, SARAH E. TURNER who passed away, May 2, 1971:
We do not forget you, nor do we intend,
We think of you often, and will to the end;
Gone and forgotten by some you may be,
But dear to our memory you ever will be.
MOTHER, SON, SISTERS, BROTHERS

IN MEMORY of my mother, NANCY WHITE:
You are not forgotten, Mother,
Nor ever shall be,
As long as life and memory last,
I shall remember thee.
Daughter — JOSEPHINE HEARD

STEVENS-STANMORE FREEMAN — A Memorial Day Tribute to our loved ones, VERNON H. STANMORE, who passed away August 17, 1956; MAGGIE O. STEVENS, who passed away December 3, 1964 and CARRIE M. FREEMAN, who passed away January 22, 1968:
Memorial Day brings back memories
Of wonderful times we knew
A Family Day together
For then, dear ones we had you.
And all these recollections
Of happy days long gone
Bring sadness and a heartache
As Memorial Day morning dawns.
The Family,
BESSIE BLANCHE, SAMUEL, GEORGE and VIOLETTA

TALBOTT — A Memorial Day Tribute to the memory of our loved ones; RAYMOND TALBOTT, who passed away November 7, 1962 and EDNA E. TALBOTT, who passed away March 9, 1965:
Now that wintry storms are over
And spring comes fresh and fair
We will meekly kneel beside him,
And place our flower there.
From our chain this link has fallen,
In the East the stars have set,
But engraved on memory's tablet
Is the name we shall never forget.
WILLIAM H. TALBOTT, LUCILLE E. TALBOTT and FAMILY

WESTRY SR. — A Memorial Day Tribute to the memory of my dear husband and our father, JAMES A., who passed away August 1, 1970:
We do not forget you, nor do we intend;
We think of you often, and will to the end.
Gone and forgotten by some you may be,
But dear to our memory you ever will be.
Loving Wife, ARTHALIA
Daughter, LENORA
Sons: OLIVER, LOUIS and JAMES JR.
Devoted Husband,
DR. BENJAMIN C. ROSS SR.

SAMPSON — A Memorial Day Tribute to the memory of my husband and father, ARNOLD H. SAMPSON SR., who passed away June 2, 1965:
There is a sad, but sweet remembrance,
There is a memory fond and true;
There is a token of affection, dear,
And a heart still for you.
Wife — RUTH SAMPSON
Son — CAPT. ARNOLD SAMPSON JR.

IN MEMORY of ERNESTINE SHEPARD, departed, 1964:
I often sit and think of her
When I am all alone.
For memory is the only friend
That grief can call its own.
Like ivy on the withered oak
When all other things decay,
Our love for her still keep green
And never fade away.
JOSEPLIUS HEARD
Daughters — ROBLIN and LORETA
SISTER and BROTHERS

TURNER — A Memorial Day Tribute to the memory of my daughter, mother and sister, SARAH E. TURNER who passed away, May 2, 1971:
We do not forget you, nor do we intend,
We think of you often, and will to the end;
Gone and forgotten by some you may be,
But dear to our memory you ever will be.
MOTHER, SON, SISTERS, BROTHERS

IN MEMORY of my mother, NANCY WHITE:
You are not forgotten, Mother,
Nor ever shall be,
As long as life and memory last,
I shall remember thee.
Daughter — JOSEPHINE HEARD

WESTRY SR. — A Memorial Day Tribute to the memory of our loved one, RAYMOND L. WESTRY, who passed away May 2, 1961:
On this Memorial Day, as every day
How I miss him,
I cannot say.
Though in Heaven, He rest in peace,
My love for him will never cease.
Wife — VIOLA WEST

Memorial Day Tributes

WILKINS — A Memorial Day Tribute to the memory of our mother and daughter, IONA PEARL WILKINS, who passed away July 18, 1971:
Memorial Day brings back memories
Of wonderful times we knew
A Family Day together
For then dear one we had you.
And all these recollections
Of happy days long gone
Bring sadness and a heartache
As Memorial Day morning dawns.
CHILDREN and MOTHER

WEBB — A Memorial Day Tribute to the memory of my dear daughter, GLADYS REDD WEBB, who passed away May 24, 1970:
God saw the road was getting rough,
The hills were hard to climb;
He gently closed her loving eyes
And whispered: Peace be thine."
Her weary hours, her days of pain,
Her weary nights are past;
Her ever-patient, worn-out frame
Has found sweet rest at last.
Sadly Missed By Father,
ALFRED H. REDD

VANCEY — A Memorial Day Tribute to the memory of our loved ones, WILLIAM McKINLEY, who passed away September 3, 1971 and MOLLIE LORINE, who passed away March 30, 1971:
God has told us that nothing can sever,
A life He created that live on forever.
So let God's Promise soften our sorrow,
And give us new strength for a better tomorrow.
MRS. LOUISE P. DAVIDSON
MR and MRS. WILLIAM YANCEY
(Charlottsville, Va.)
and All the YANCEY FAMILY

YARBOROUGH — A Memorial Day Tribute to the memory of our son, FAY ALLEN, who passed away May 22, 1946 in Munich, Germany:
Since our great sorrow fell,
The shock that we received that day,
We still remember well.
How his life was shed, we know not,
What his last words, look or thought,
Only that he did his duty, as he bravely fought.
LOVING MOTHER and STEPFATHER

VANCEY — A Memorial Day Tribute to the memory of my dear husband, WILLIAM M. VANCEY, who passed away September 5, 1971:
We walked together, you and I,
In sorrow and in joy;
We shared our pains and happiness
With love without alloy,
And death shall never end our love
For thru the mist I see
Our glad reunion in the sky
Our glad reunion in the sky.
For all eternity.
Loving Wife — ESTHER

FIELDS — A Memorial Day Tribute to my daughter and our mother, DELORES REGINA, who passed away November 27, 1965:
This Memorial Day, as every day
How we miss her we cannot say.
Though in Heaven, she rests in peace
Our love for her will never cease.
Mother CORA
EDWARDS, Children
GREGORY DENISE
SAUNDRA CARLTON
LARRY WARREN and BRENDA

In Memoriam

AULTON—In loving memory of our husband, father, brother, COMPTON EARL AULTON, who passed away May 26, 1966:
We miss you more, our hearts are sore
As time goes by, we miss you more.
Your loving smile, your gentle face
No one can fill your vacant place.
MRS. HAZEL AULTON, CHILDREN and SISTERS

BARNES — In loving memory of IRVING EUGENE BARNES, who passed away May 31, 1969:
We do not forget you, nor do we intend,
We think of you often, and will to the end;
Gone and forgotten by some you may be,
But dear to our memory you ever will be.
Loving Wife, NANNIE
Daughters, JACQUELINE, BEVERLY, SHIRLEY and MARLENE

FEATHERSTONE — In loving memory of our friend and club member, AMELIA ELA THERSTONE, who passed away May 23, 1971:
Life can give no greater treasure
Than a friendship, warm and true,
And no words can ever measure
All the friendship felt for you.
THE Les C.... Friends and Cha....

KNOX — In loving memory of our husband, father, daughter MARGARET LONEY KNOX, who passed away May 27, 1964:
Never a smile so sunny,
Never a way so dear,
Never a mother and daughter so faithful
Who brought such joy and cheer.
Never a touch so gentle,
Never a heart so true.
Never a mother and daughter in all the world
So precious, dear Margaret, as you.
LOVING SONS and MOTHER

In Memoriam

LEE — In loving memory of our dear husband and father, CLEO S. LEE, who passed away May 30, 1971:
A light is from our household gone,
A voice we loved is stilled
A place is vacant in our home
Which never can be filled!
Some may think you are forgotten
Though on earth you are no more.
But in memory you are with us
As you always were before.
WIFE and CHILDREN.

LYLES — In loving memory of my dear husband, REV. ROMIE LYLES, who passed away, May 30, 1970:
We walked together, you and I,
In sorrow and in joy,
We shared our pains and happiness
With love without alloy,
And death shall never end our love
For thru the mist I see
Our glad reunion in the sky.
Our glad reunion in the sky.
For all eternity.
Loving Wife, IRENE LYLES

LYLES — In loving memory of my father, ROMIE L. LYLES, who passed away two years ago, May 30, 1970:
There is no disappointment in heaven,
No weariness, sorrow or pain
No hearts that are bleeding and broken,
No song with a minor refrain.
From hospital bed to heavenly rest.
God took him home to be His guest
He suffered too much, his pleasures were few
He never deserved what he went through.
He stood the test and took it well
Just what he suffered, no one can tell.
So treasure him, Lord in your Garden of rest.
For when on earth, he was one of the best.
His Loving Daughter, NAOMI LYLES HURT.

SMITH—In loving memory of my husband and our father, EDWARD S. SMITH, who passed away May 29, 1963:
Life can give no greater treasure
Than a friendship, warm and true,
And no words can ever measure
All the friendship felt for you.
Loving children, LIONEL H. JR. GWENDOLYN GAYLE, LINDA HOPE

IN MEMORY OF HAMIL, nay you always enjoy the love God bestows on men who have dedicated their lives to the service of others. With lasting devotion.
GERALDINE

VALENTINE — In memory of my beloved daughter, and my dear, KATHLENE VALENTINE, who passed away May 30, 1971:
Never a smile so sunny,
Never a way so dear,
Never a daughter so faithful
Who brought such joy and cheer.
Never a touch so gentle,
Never a heart so true.
Never a daughter in all the world
So precious, dear Kathy, as you.
Loving, MOTHER, DAUGHTER and FAMILY.

YOUNG — In loving memory of our loved one, BARBARA B. YOUNG, who passed away May 28, 1965:
If we had seen you to the last
And held your d