Carpenter apprenticeship contest slated

The Baltimore Builders Chapter of the Associated General Contractors of America and the Carpenters District Council of Baltimore is sponsoring its 2nd annual Carpenter Apprentice Contest.

Nine apprentices will compete in the state contest which will be held Fri-Thompson-Johnson 5-18-72 day, May 26th, from 9 a.m. 5 p.m. at Charles Center PPlaza.

Bowie State College alumni will meet today for their annual Alumni Day. Activities began at noon with registration in McKeldin Gymnasium.

EAST BALTIMORE NOTES:

Garden club helps with beautification program

By GEORGIANNA MOODY

The arrival of spring brings many various meanings and ideals for different people.

One meaning for residents in public housing is spring beautification. It's a time for planting and seeding lawns.

Saturday, residents at the Lafayette Homes officially kicked off their spring beautification programs.

The children of Lafayette had loads of fun when members of the Bolton Hill Garden Club came with flowers of many colors and helped the children plant them in window boxes and in flower beds.

Among the children who came out to help do the planting were Tray Pigatt, Theresa Holmes, Joe Harper, the Johnson children, Michael Francis, Gerald Lee, James Sills, Lynette Pelzer, and many others from Orleans St. Central Ave.

On May 26, the residents of Lafayette Courts, 201 N. Asquith St., will sponsor their 3rd Annual Strawberry Festival.

The Festival committee has planned many wonderful things for that day. The program consists of speakers, displays and delicious strawberry treats for your pleasure.

• • •

The morning session will feature Franklyn Hochreiter, Problems of the Aging, as guest speaker. Lunch will be served and Chuck Richards of T V2 will be with us in the afternoon. After his presentation the Recreation Department, under the direction of Mrs. Almeta Bell with present a modern dance group.

The residents extend an invitation to the community to join them in fun.

Serving on the committee: are, Mrs. Willette Withers, Mrs. Dorothy White, Miss Lowrene Venable, Miss Rebecca Davis, and Miss Frances Reives.

• • •

Get well wishes to, Mrs. Rosamond Holder, who is recuperating at home 207 N. Carey St.; Mrs. Irma Faulcon, 3002 Brighton St.; and Mark Hawke

kkk.

• • •

Happy Birthday greetings to, Miss Vanessa Pigatt, May 15; Howard Sills, May 21; Anderson Pigatt, May 20; Eric Butler, May 24; Miss Sandra Holmes, May 20; Miss Gail Maddox, May 22; Miss Marcia Joyce, May 28, and Miss Valeria Taylor, May 19.

The wedding of Miss Dianne Roberts to Kimmett Scott took place at Timothy's Baptist Church, 1212 W. Saratoga St. on Saturday.

The Rev. James Ball officiated the ceremony.

The bride is the daughter of Mr. and Mrs. Burley Roberts of Cherry Hill. Mr. Scott is the son of Mrs. Doris Scott and the late Mr. Jerry Scott of Baltimore.

It was a beautiful wedding with 250 guests. The bride wore a long white satin gown with a flowing white train. She carried a cross of white mums and purple orchids. The mother of the bride was dressed in pink while the mother of the groom wore a light green.

Miss Margaret Cheatham was maid-of-honor. Brides maids were M's. Carolyn Vance and Miss Sharon Roberts sisters of the bride.

Best man was Russell Keene. Ushers were Jerry and Timothy Scott brother of the groom.

Following the wedding a reception took placei n the lower auditorium of the church. The couple is honeymooning in New York. After the honeymoon they will reside with Mrs. Scott on Rutland Ave.

• • •

A group of friends and relatives gathered at the Frienship Airport Monday evening to wish bon voyage to Mrs. Shermaine James as she boarded a Pan-am Jet for Europe where she will visit 14 European countries before returning to the States sometime in early July.

Mrs. James is the daughter of Mr. and Mrs. Benjamin Williams of Waterbury Heights

• • •

Anne Arundel Co., Md. She lives with her parents along with her two children, John and Tracey and is the sister of Leonard and Kathleen Williams, and Mr. and Mrs. Pierre Moody of Baltimore County.

Pam Fields returns to news staff

Pam Fields returns to news staff —

Miss Pam Fields, co-host and co-producer of WBAL-TV's "North Star" program, will return to the station's News Department to co-anchor the 11 p.m. edition of "TV 11 News" beginning Monday, May 22, according to Jerry Moring, News Department Manager.

She will share anchorman duties with veteran newsman Rolf Hertsgaard and assistant news department manager Ray White.

Miss Fields joined WBALTV in February, 1969, as continuity director in the station's operations department and, in May of that year, moved to the promotion department as on-air writer and producer.

She became a general assignment reporter on the TV 11 News staff in February of 1970 and a year later was named to work on the "North Star" program.

Originally from Orange, New Jersey, she atteded Orange High School, and in 1964 graduated from Fisk University in Nashville, Tenn. She is the daughter of Mr. and Mrs. Monty (Dee) Irvin of Orange.

Following college, she taught for four years in the Baltimore City School System before coming to TV 11.

Her interests are widely varied and include painting and travel.

If you can believe Frazier, he's serious about Stander

OMAHA, Neb. — Heavyweight champion Joe Frazier arrived here early this week, asserting — outwardly at least — that he considers his next challenger, Ron Stander, a serious contender.

Frazier defends his title against Stander, of nearby Council Bluffs, Iowa, here (next Thursday 25th).

"I can't play anyone cheap, I've got to be ready," he said in announcing daily training sessions from now until the fight

Frazier's demeanor was in marked contrast to his h'i joking, affable attitude on his first visit here, a publicity jaunt last April 10.

Asked what he thought about Stander, Frazier replied, "when they're fighting for the championship, I know they'll be in shape."

Frazier said he has boxed 125 rounds so far and expects to run that total to 160 by fight time. He said he weighs 219 and probably will lose a pound a day until the night of the fight.

Frazier's entourage included manager Yancy Durham, several sparring partners and friends.

He will work out daily at 1:30 p.m. at Creighton University where [illegible]lation ring and other [illegible]pment has been set up. An admission fee of $1 will be charged the public with the proceeds going to the Sickle Cell Anemia Fund, he said.

Alumni to honor Southern athletes

Members of varsity teams of Southern High School will be honored at the school cafeteria on Wednesday at 7 p.m.

Jack Dawron, WMAR-TV sports director, will be the principal speaker. Brief remarks are also expected from Eddie Hinton of the Baltimore Colts, Al Malone, Stan Fieldman, Oscar Helms and Lee Horowitz.

Bike hike to downtown on Sunday

The Maryland Commission on Physical Fitness is again sponsoring a bicycle hike of downtown Baltimore on Sunday, May 21, 1972.

This will be an opportunity to see historic and civic landmarks at your leisure and in a way that can't be done as well on foot or by car.

The tour area extends from Patterson Park in the East to Carroll Park in the West and to Fort McHenry in the South. The Colonial Dames have offered to open the historic mansion, Mount means of transportation Claire in Carroll Park, especially for this tour.

The tour also emphasizes the value of bicycling as a pollution-free, economical means oft ransportation and a source of recreation and physical fitness for the entire family.

Dr. C. Payne named new Provident chief

Provident Hospital has announced the appointment of Dr. Charles B. Payne as its new full-time chief of internal medicine.

Dr. Payne was recommended by the Search Committee and his appointment has been approved by Provident's Medical Executive Committee and Board of Trustees.

Dr. Payne received his bachelor's degree from Yale University in 1953 and his M.D. from the University of Pennsylvania in 1956. Currently, he is senior clinical instructor in medicine at Case-Western Reserve School of Medicine.

Dr. Payne is director, Department of Pulmonary Diseases at St. Alexis Hospital in Cleveland; associate staff, Marymount Hospital, Garfield Heights, Ohio; active staff, Forest City Hospital, Cleveland consulting staff, St. Ann's Hospital, Cleveland; visiting physician, Cleveland Veteran's Administration Hospital, and in private practice.

Dr. Payne is a diplomate of the American Board of Internal Medicine. He has authored several articles for professional publications.

21st annual Parks meet this weekend

The Maryland Recreation and Parks Society will hold its 21st Annual Governor's Conference on Recreation and Parks at The Hunt Valley Inn in Baltimore County on May 21-23.

The Theme of this year's conference is 'The Challenge of Change." The Keynote speaker, on Monday morning, will be Dr. David Gottlieb of the School of Human Development of the Pennsylvania State University.

Gov. Marvin Mandel is expected to address the conference at the Governor's Luncheon on Monday, May 22. The conference will open with a golf tournament, arts and crafts demonstration, and tours on Sunday afternoon, May 21st, followed by a general membership meeting on Sunday evening. The new officers will be installed at this meeting.

For information concerning the conference, contact the general chairman, Ford Rowell, at (301) 668-2266.

Hold The Price Line
Special PRE-SUMMER Discount Savings
NEW 1972 BUICKS
Act NOW and SAVE
Factory Bonus Equipment (Free)
Skylarks — LaSabres — Electras
IMMEDIATE DELIVERY
BANK RATE FINANCING — EASY TERMS
BROOKS-PRICE, INC.
6000 REISTERSTOWN RD. 358-1711

AUTOMATIC TRANSMISSIONS
Guaranteed in 154 Cities Coast to Coast
Trans-Flite Rebuilt TRANSMISSIONS
INSTALLED IN 3 TO 5 HOURS
• LEAKING TRANSMISSION RESEALED
• BAND AND LINKAGE ADJUSTMENTS
INSTANT CREDIT
All Credit Cards Honored
FREE TOWING!
STOCKING OVER 500 REBUILT TRANSMISSIONS
AUTHORIZED TRANS-FLITE DEALERS
CREST AUTOMATIC TRANSMISSIONS
4020 Reisterstown Rd..... LI. 2-2634

THERE MUST BE A REASON WHY!
DON WEAVER'S
TIMONIUM CHRYSLER-PLYMOUTH
KEEPS THEIR CUSTOMERS YEAR TO YEAR.
☆ NO HIDDEN DOWN PAYMENT
☆ NO TRICKS — ☆ NO GIMMICKS
☆ WE SERVICE WHAT WE SELL
Be Sure To See Our Top Salesman—
ELMO HUGHES
COME SEE US TODAY!
CHRYSLER • PLYMOUTHS
VALIANTS • CRICKETS

ELMO HUGHES

Don Weaver's TRIANGLE
TIMONIUM
the Chrysler Plymouth Place!
10300 YORK ROAD 666-9600

Seagram's 7 Crown. It's America's whiskey.
In America, 7 Crown outsells the leading Canadian and Scotch combined. And for a very good reason: the taste.
It's uniquely and consistently smooth.
Taste 7 Crown yourself. It's the only way you'll be able to understand its popularity.
Taste the best of America. Say Seagram's and Be Sure.

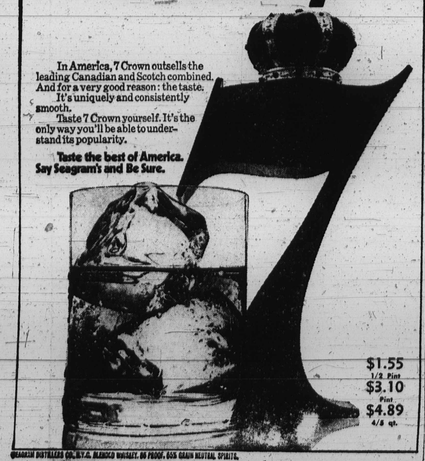

$1.55 1/2 Pint
$3.10 Pint
$4.89 4/5 qt.
SEAGRAM DISTILLERS CO., N.Y.C. BLENDED WHISKEY. 86 PROOF. 65% GRAIN NEUTRAL SPIRITS.

Army ROTC pays. When you're in, and when you're out.

Army ROTC pays you $100 a month during your last two years of college. But the money, handy as it is, isn't the real reason you should enroll in ROTC.

There is a bigger payoff. The one that comes after you've earned your degree and commission. After you've served your country as an officer. That's the time you'll know the real value of Army ROTC.

When you begin your civilian career. You'll find you have the combination that just about guarantees success—a good education, fine tuned with military management and experience. Let us tell you about the options.

Army ROTC. The more you look at it, the better it looks.

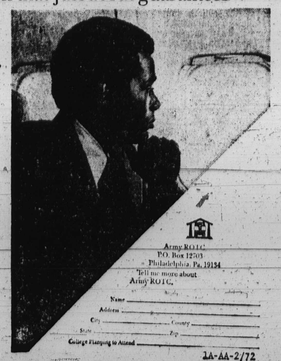

Army ROTC
P.O. Box 12703
Philadelphia, Pa. 19134
Tell me more about Army ROTC.
Name
Address
City County
State Zip
College Planning to Attend
2A-AA-2/72

Two top '71 teams meet as Mosher League opens

The James Mosher Little League holds its inaugural ceremonies tomorrow (Saturday) afternoon, commencing at 2 p.m.

The annual opening-day parade will begin at Braddish and Edmondson Avenues, proceed east on Edmondson to Bentalou Street, north on Bentalou to Mosher, and west on Mosher Street to the baseball diamond.

It will include bands, marching units, floats, cars, and fourteen baseball teams.

Officials in government and recreation will participate in the ceremony at the field, and Dr. Roland Patterson, superintendent of public schools, will toss out the first ball.

At 3:45 the Giants, champions of last year while the Twins, runners-up last season.

The Giants will feature Carl Branch, pitching; Maurice Vaughn, 2nd base; Warren Allmond, catching; John Noel, third base, and Lawrence Epps, shortstop, while the Twins will rely on Eric Wheeler, pitching; Rodney Strong, first base, Dwayne McNeill, center field; Angelo Hicks, shortstop, and Vance Leonard, third base.

Last year the Giants had a 14-1 record, while the Twins were 12-3. The remaing games for May will be:

May 22—Pirates vs. Dodgers; 23, Yankees vs. Athletics; 24, Cubs vs. Cardinals; 25, Indians vs. Tigers; 26. Braves vs. Orioles; 30, Pirates vs. Giants, and 31, Twins vs. Tigers.

All of these games will start at 6 p.m.

Birdseed...

LONGEST HOME STAND: The Orioles will return home next Friday night (26th), to begin their longest home stand of the season .... The Birds are scheduled to pay 14 games against the Indians, Red Sox, A's, and Twins in the space of 13 days through June 7.

• • •

BALL NIGHT: A baseball autographed by the Birds' four 20-game winners of last year will be presented free to every youngsters, 14 and under accompanied by an adult, attending the O's-Indians game next Saturday night, (27th) .... The ball comes packaged in a box which bears the Orioles' 1972 schedule and a list of the special promotion dates of particular intterest t youngsters.

• • •

FAMILY NIGHT: Monday (29th, is Memorial Day, and that evening at Memorial Stadiumw ill also be "Family Night" .... The Birds take on the Cleveland Indians at 7:30 and special prices will prevail in the upper reserved area for family groups .... The head of the house pays the full upper reserved price, then all other members of the family can sit with him (or her) for just half-price.

• • •

RAIN MAKE-UP: The May 9 rainout against the Texas Rangers will be made up as part of a twi-night doubleheader on Saturday evening, July 8 .... That ppostponement incidetally, was the O's' fifth of the year at home .... Last year, the Orioles return from the current road trip, the longest one of the year (in more ways than one so far), Bobby Grich will change his number from No. 16 to 3.

Morgan to award 2 honorary degrees

The Rev. Jesse J. Jackson, the featured speaker for Morgan State College's 105th Commnecement, and Judge Clemens Howard, associate judge of the Supreme Bench of the City of Baltimore, will be conferred with honorary degrees at the Morgan Commencement Sunday, May 28, at Hughes Stadium.

Dr. King V. Cheek, Morgan president, announced the two honorary degree recipeints here Monday.

The Rev. Mr. Jackson, articulate black leader who now heads the People United to Save Humanit (PUSH), will be awarded the honorary Doctor of Humane Letterstdegree.

Judge Howard, long regarded as the "poopl's lawyer" and described in his rise to the Supreme Bench of Baltimore as "one who has not forgotten the plight and circumstances of those lowest down," will be conferred with the nonorary Doctor of Laws degree.

Formerly the director of the Southern Christian Leadership Conference's Chicago-based Operation Breadbasket, the Rev. Mr. Jackson now directs PUSH, a new organization powerhouse which aims to push the national wealth into the black communities acro the nation.

Judge Howard, a native of Des Moines, is a graduate of the State University of Iowa and Drake University where he holds both the degree of Juris Doctor and the master's degree in philosophy.

Judge Howard was recently the recipent of the Walter P. Carter Award for outstanding service in the field of law. He has also been the recipient of the Police-Community Relations Relations Award (1967) and the AFRO-AMERICAN Award for superior public service (1968).

Wilmington quarterback Morgan gets 'hotshot'

Morgan State College football coach Earl Banks won a "big one" with the announcement Tuesday that Bernard Jenkins, Jr., an all-state quarterback from Wilmington's Delaware) Howard High School, has signed an athletic grant to attend Morgan in September.

Jenkins, regarded as the "best college prospect" in the Delaware area, aifted through athletic scholarship offers from Wake Forest, Penn State, Naval Academy, Brown, Holy Cross, Delaware, Virginia State and Delaware State before deciding to cast his lot with the Bears.

The 6-0, 190-pound signal-caller completed 63 per cent of his passes last season for 1,070 yards and 14 touchdowns, lealing the Howard High eleven to a 5 and 3 record.

• • •

Clifton Lewis, Jenkins' high school coach, says, 'He's the best I ever coached at delivering the ball. Bernard's delivery is exceptionally quick and he has an excellent look of the field. We threw a lot in our system and people were all around him," Lewis said. "But he's a poised performer."

Howard ran from a prose offense and Jenkins, who can run, is primarily a passer. Rated as strong and tough by the Morgan coaches, he is given an excellent shot at the No. 1 spot for the Bears this fall.

STEPHEN BROWN, Baltimore's Well-known Oldsmobile man, is now located at
A. D. ANDERSON CITY OLDS., Edmondson Village 4636 Edmondson Avenue
566-8800
Steve feels that his new location will be more convenient for his many customers.
Stop in and see BIG STEVE for your kind of deal.

Fellowship for Patricia Locks

Miss Patricia Locks, 18-year-old freshman at Coppin State College, and daughter of Mr. and Mrs. Joseph Locks, has been awarded a three-year fellowship to the Bio-Medical Sciences Program at Meharry Medical College in Nashville, Tenn.

The program provides undergraduates who plan to study medicine or dentistry with eight-week courses in biology, chemistry and mathematics. They receive dormitory accommodations and board during the course which lasts from June 12 August 4.

For the next three years, Miss Locks will receive tuition, text books and laboratory supplies. Upon successful completion of the program, she will receive $500 to compensate for money not earned in summer employment.

Calverton faculty honors counselor

The faculty of the Calverton Junior High School entertained at a reception-dance, Friday evening, in honor of Mrs. E. Mae Williams, head of the Guidance Department, who retired on January 31, this year, from the Baltimore City Public Schools.

Mrs. Williams had been a counselor at the school since it opened. She previously served as a teacher in the elementary, junior and senior high schools of this city, and as a counselor at the Booker T. Washington Junior High School.

Among the guests, who shared the evening with her at the affair, which was held in Le Fontaine Bleu were:

Messrs. and Mesdames Marcellus Moore, Cephas Rawlings, Marshall L. Moore, Frank Russell, John Blackwell, Neenan Reavis, William Hutchinson, John Patterson, Harry L. Macer, W. Harry Newton, Clarence Gregory, Joseph C. Thomas.

Messrs. and Mesdames John Patterson, Thomas C. Wheatley, William Lewis, Murray Schmoke, Leroy Carroll, Calvin Glascoe, Robert O. Campbell, Robert [illegible], Roland Williams, Howard Evans, Harry Parker, J. Nelson Fortune, James Henson, Abdella Campbell, Harry Keasley, Charles Hicks;

Mesdames Gwendolyn Henson, Irene Templeton, Charlotte Mebane, Mae Parrott, Carrie Nichols, Martha Bradford, Agnes Patterson, Carlitta Page, Linda Bradley, Dorir Dorsey, Mattie Ashton, Helen Gray, Louise Turks.

Mesdames Jeanette Blount, Jeanette Spencer, Edna Redmond, Willie M. Stanley, Grace Copeland, Joan Hines, Lillie Mack, Joan Nunley, Goldie Wood, Gloria Downs, Ella White, Jean Turpin.

Mesdames Esther Laforest, Ethel Covington, Rita Chaney, Gaynelle Scantling, Catherine Law, Juliet Bragg, Lula Mackaye, Ann Pinkney, Mary Thornton, Frances Vessells, Elizabeth Stewart.

Mesdames Montrose Bynum, Bernice Chapman, Marione Croxton, Alice Gwynn, Emily Allen, Jesola Jones, Margaret Land, Elsie Robinson, Hazel Givens, Carrie B. Hill, Mary Thomas, Rosa Lee Greeen, Lois Matthews,

Mesddames Georgeanna Mildred Cooper, Carolyn Boston, Beulah Maxwell, Anne C. Fuller, Charlotte Pulley, Anne Davis, Monica Ellis;

Misses Anne Bowers, Carrie A. Johnson, Gwendolyn Biddie, E. Jane Robinson, Denise Butler, Lynn Robinson, Ruth Greene, Louise Wallace, Scarlette Dawson;

George Mitchell, Jerome Gaskins, Bernard Stokes, Walburton Pulley, Linwood Cole, John Daniels Sylvan Dogolof Chester Rowelit, John Miller, Russell Stewart, Miles Harrison, William Johnson, Lawrence Swann, Wayne Parker, Harry M. Bruce, Dr. Antonie R. Browne, James L. Parker, Charles Soicer, James A. Pearson, Alphonso B. Smith, William Faison, Leo Woods, Marion Jennings, Arthur G. Murphy Sr., and Gerald Brown.

season there were a total of 14 weather postponements at Memorial Stadium, plus four more on the road and one each in the world series and championship series.

A NEW DAY, A NEW AGENCY!

But the goals are the same... more jobs, better markets, improved skills.
ABC INSURANCE SELLS ALL LINES
Life, Bonds, Auto, Fire, Burglary, Work Comp., Homeowners, Renters, and Business Package Policies.
THE HIGHLY TRAINED STAFF INCLUDES
LEFT TO RIGHT: Miss Darlene James, Bookkeeper; Mrs. Edith Dunn, Cashier; Mrs. Margaret K. Jones, Manager; Mrs. Thelma K. Cox, Underwriter; Mrs. Angela K. Gale, Office Services Supervisor.
ABC AGENTS BROKERS CENTER OF INSURANCE
2669 PENNSYLVANIA AVE.
523-1815
Counseled and Financed By
EARL KOGER, SR., 35-YEAR CAREER AGENT.

Medicare law interpretation called harmful

DeWitt E. DeLawter, M.D., of Bethesda, has charged that the orriginal intento f Congress in passiong the Medicare law has been subverted through governmental bureaucracy which is constantly, by regulation, interpreting the Medicare law to the detriment of our senior citizens.

On Thursday, May 25, 2 p.m. in the Medical and Chirurgical Faculty Building, 1211 Cathedral Street, the new president of the State Medical Society will hold a press conference to give full details of his charges.

Man, 24, charged in wife's death

John B. Foster, 60, 1300 block N. Washington St., was arrested Tuesday night and charged with the homicide of his neighbor, Readell Maclin, 48, same address.

Police state Maclin was dead on arrival at the Johns Hopkins Hospital at 9:10 p.m.

Smooth as Silk Kessler
V.I.P.* ½ gallon
*Very Improved Pouring.
Featuring the new easy-grip handle and convenient built in pourer.

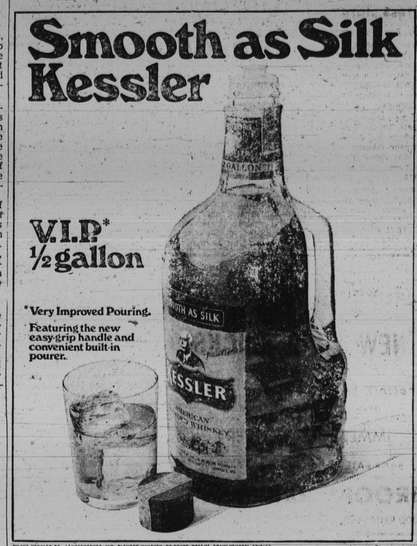

JULIUS KESSLER CO., LAWRENCEBURG, IND. BLENDED WHISKEY. 86 PROOF. 72½% GRAIN NEUTRAL SPIRITS.

SOMETIMES THE RIGHT GASOLINE COSTS THE LEAST.
The right gasoline for your car is the one it needs. And at 91 octane, Gulftane low lead meets the gasoline recommendations found in most 1972 new car manuals. Including the 1972 Cadillac limousine's.
Yet Gulftane low lead costs less than our regular. (As a matter of fact, Gulf is the only major company which has a low lead gasoline that costs less than its regular.) And it's got the kind of additive package you'd expect from a major brand such as Gulf.
So try a tankful of Gulftane.*
If it's what your car needs, why pay more?
GULFTANE LOW LEAD. IT COSTS LESS THAN OUR REGULAR.
Gulf

GULF OIL COMPANY—U.S.
*Because atmospheric factors and an engine's condition affect its performance, there is no way to guarantee that any single car will give knock-free performance on a particular gasoline. To find out if your car will run on Gulftane, try a tankful and see.