OUT-OF-TOWN ARTISTS highlighted the trade and beauty show when the Maryland State Beauty Culturists' Association held its convention in Baltimore, recently. At far left and right, Miss Janet Tucker and Harold Banks, both of New Jersey, demonstrate hair styling for young women and young men. Models are Miss Pearl Spellman and Donald Grant (seated) of Baltimore. At center is Mrs. Rose M. Smith, instructor in beauty culture at the Carver Vocational Technical High School, Baltimore.

Luncheon, style showfeature convention

The Maryland Beauty Culturists' Association celebrated its 23rd Annual Convention, and 14th Beauty Trade Show, Sunday with a luncheon and fashion show at the Holiday Inn.

Featured were The Black Pearls on Parade, a fashion models group, with the Cenoy Kidz' musicians.

• • •

Manufacturers, exhibitors and demonstrators, who participated in the trade show on Monday and Tuesday, were guests in the main ballroom prior to the Sunday luncheon.

Artists participating in the trade show included Mrs. Mary V. Moore of Detroit, Mich., dean of the National Institute of Cosmetology of the National Beauty Culturists' League; Nat Mathis, of Washington, bush wig and natural bush stylist; Mrs. Ann Blair Robinson of this city, color technician; Mrs. Bertha Robinson of Cambridge, Md., permanent and relaxer technician; and Mrs. Gladys Davis of Washington, make-up artist.

Certificates were awarded to beauticians who attended the two-day session of Institute of Cosmetology.

—Iota Phi Lambdas

(Continued from Page C-21)

green and white cape from Miss Angela Dennis, Miss Iota of 1971.

Second place winner was Miss Dominique Ervin, of Douglass High School, sponsored by Soror Mary Ervin who received a $25 bond. Third place winner was Miss Shelley, Elliott of Roland Park School, also sponsored by Soror Poulson.

Other contestants and sponsors were:

Misses Rhonda Carney, Pimlico Junior High School sponsored by Sorors Hazel Hyman, Miss Yvette Carr, Western High School sponsored by Soror Eloise Taylor; Miss Janet Carter, Pimlico Junior High School, sponsored by Soror Fannie Poulson; Miss Lisa Hill, Roland Park School, sponsored by Soror Fannie Poulson;

Miss Debora Jones, Herring Run Junior High, sponsored by Soror June Brown; Miss Carlese Reed, Booker T. Washington Junior High, sponsored by Soror Geraldine Hooper; Miss Janice Smith, Booker T. Washington Junior High sponsored by Soror Blanche Pettiford; and Misses Jean McNeil, Anne Jones and Tara Matthews, Cortez Peters Business School sponsored by Soror Evelyn D. Wilkey.

Each contestant received a gift from the sorority.

The Committee in charge of this activity included:

Sorors Hazel Hyman and Fannie Poulson, Co-Chairmen assisted by Sorors Mildred Ayers, Vivian Bird, Claudine Harden, Anne Farrow, Esther Jewett, Sylvia Martin, Lois McDowell, Marian Phelps, Evelyn Wilkey, Blanche Williams, Margaret Wicks, and Blanche Pettiford.

Other sorors present were Mrs. Emma Brown, Bertha Green, Gladys Ball, Mildred Noel, Geraldine Hooper, Mary Ervin, Marion Ransom, Ethel Douglass, Evelyn Faulk, Vivian Young, Eloise Taylor, Mary Tucker, Mabel Waters, Gwendolyn Richardson and Mary Ames, president of Kappa chapter.

Guests attending included:

Mrs. Bertha McCornick, Miss Danielle Brooks, Miss Iota, 1961, Mrs. Mary Jewett, Mrs. Sarah Hudgins, Mesdames Katherine Scott, Marguerite Johnson, Charles E. Johnson, Charles G. Lawson, Archey W. Woodard, Mae R. Fletcher, Ruby Hickman, Patricia A. Collins, Ardene Mathews, Natalie Phelps, Audrey V. Carr.

Misses Rachel Hall, Wendy Nelson, Tramar Murdock, Carolyn Smith, Marilyn Anderson, Josephine Williams, Rachel Briley, Mary L. Briley; Mesdames Violetta Nelson, Yvonda Brooks, Minnie Crockett, Louise Robinson, Catherine Rice, Gladys Wallace, Essie Barnett; Mr. and Mrs. James Saunders, Mesdames Claudenia Brown, Pauline Hooper, Kenneth Webster, Clarice Tilghman, Ruth Bailey, Constance Neal, Mary Brown;

Mesdames Corenna Wilson, Lucille Moncoe, Leona Young, Mary Watts, Agnes Watts, Dorothy Taylor, Jeannalie Hall, Walter Matthews, Bunny Sydnee, Vaerie Johnson, Joyce Williams, Mildred McNair, Paula McNair, Grace Dennis, Barbara Harris, Regina Human, Evelyn Alliere, Eunice Stewart, Ann Clairbone, Mildred Linear, Carrie Sheppard, Marie J. Stanley, Dorothy Barrack; Miss Adrienne Franks, Ms. Angela Dennis, Faye Barrack, Kimberly Noel; David McNair, Misses Brenda Kirkpatrick and Cynthia Kirkpatrick; and Mesdames Ruby Lee and Carla Walker.

Howard County NAACP plans May 21 meet

The Howard County NAACP Annual Freedom Fund Rally will be held on May 21, at 5 p.m. in the auditorium of Atholton High School near Simpsonville, Md.

This year the rally will deal with problems in the education system of Howard County and how they affect black people.

CARD OF THANKS

Many thanks to my faithful friends, clergy, Morticians Association, Florists, various churches for their thoughtfullness, and prayers during my recent illness. For these I am very grateful.

Sincerely

ZORAH T. ELICKSON

#1580R IMPORT #108608, #2495 IMPORT, #810R, 9710R KANNER, #9925 IMPORT, #10-11-12-13 RIPON, #505-500-501 P.S. TRUESDELL, #KR KAYSER ROTH,

Woolworth Carnival of VALUES

Springtime savings galore for home and family... great buys throughout the store

Keep your cool in 2-pc. jamaica sets of washable stretch nylon

$4.44

Cool and wrinkle shy summer duo. Pull-on shorts with stitched crease plus turtleneck, jewel neck or tank tops. Brown or lime jamdicas, tops in coordinated multi-color stripes. S-M-L.

Wrap-around laces can be worn up to the knee or cut and tied around the ankle as a love knot.

Gladiator look vinyl sandals

$1.47 Reg. $2.99

Bare-foot thong type or lace-to-toe sandals to wear up to the knee or ankle high. Red, yellow, white, blue. 5 to 10.

Ever-popular shirtwaist dress in a no-iron blend

$5.99

A classic updated in polyester and cotton or rayon. Assorted step-in styles. Checks or prints. 10-18

Floral printed polyester-rayon sleeveless shift in 10-18.

$4.99

SAVE 24%

Assortment of vinyl sandals at a fraction of their regular price...save now

The perfect footnote to all your summer casuals. So low priced you'll want several pairs. T-strap or tri-color styles, 5 to 10.

97¢ Reg. $1.29

Delicious Coffee Shop cookies

2 lb. box 89¢

Good old fashioned loose pack cookies. Pick your favorite from chocolate or butterscotch chip, raisin oatmeal or peanut butter.

BEST BUY OF THE WEEK

One pound bags of fruit-flavor frostie jells

57¢

Party, cherry or orange jellied centers coated with a frosty white confection. Taste treats.

BEST BUY OF THE WEEK

Terrific price on men's socks in three styles

43¢ pr.

Nylon anklets. Acrylic on cotton-and-nylon stretch crews. Assorted colors. Sizes to fit 10 to 13.

SATISFACTION GUARANTEED-REPLACEMENT OR MONEY REFUNDED

THANK YOU FOR SHOPPING Woolworth

Gwynn Funeral Home

"The Hallmark of Efficiency"

4517 PARK HEIGHTS AVE.

Baltimore, Maryland 21215

Opposite St. Ambrose Church

664-4454 542-1134

MRS. HELENE SELLERS GWYNN

Assistant and Notary Public

LEWIS T. GWYNN

NEW four'gone BUG KILLER

for use when bugs build-up... works automatically

d-CON. four'gone kills bugs

$2.49

BAKER'S PAINT & HARDWARE STORE

Fast Store Service And Front Private Parking

2229 Pennsylvania Ave. LA. 3-3337

Near Baker Street

J.J. CUMMINGS & SONS

"FLOWERS FOR ALL OCCASIONS"

Reasonably Priced — Expertly Arranged

Member: Florist Telegraph Delivery Assn.

NO BRANCH STORES

1123-25 W. BALTIMORE STREET

PHONE: PLAZA 2-1374, 1375, 1376

THE CHARLES R. LAW MORTUARY

Main Office 802-06 Madison Ave.

Turner Station Branch 307 Main St.

W. Balto. Branch 4204 Ridgewood Ave.

Charles R. Law Founder

Mrs. Charles R. Law Owner Funeral Directress

The Original Law Funeral Home Established 1942

3 Modern Air-Conditioned Locations Day or Night Call

Samuel T. Redd, Sr. Manager

Dedicated to continue our proud tradition of considerate professional attention.

728-7560 728-7560 728-7560

MR. AND MRS. DONALD BROWN, left, were among guests when the Pivots entertained at a dinner dance at Le Fontaine Bleu, Friday evening. In center panel are Mrs. Thomas Jones and Dr. and Mrs. (a hostess) Lionel Desbordes; and at right, Dr. and Mrs. Donald Stewart.

Gadabouting in Baltimore

Mrs. Williams goes a-dancing into fun planned retirement

with Lula Mackay

"Can you imagine givin a 'testimonial' for anyone as gay and vivacious as Mae Williams?", said a co-worker. "We are going to end her career days with us with something more appropriate . . . something to fit the honoree." And they did! They gave a dinner dance in Le Fontaine Bleu, where they had gathered scores of her close friends and family members. They started with a cocktail hour that began early and picked up again after guests had dined and he commendations had been showered upon her, and they had the swingingest music available with the honoree the first to hit the dance floor.

• • •

The setting was lovely, with the head table and the myriad of round tables draped in pink and filled with great arrangements of flowers, and the honoree was equally as lovely in a long-sleeved, high neck-lined, floor-length shirtwaist gown, laced up the front, a huge orchid for a corsage.

Cute touch was the return of a galaxy of "boys" (of course they are now school principals and assistant to the Governor, and department supervisors, etc.) who talked of how as six-graders, they were ga-ga ofer her exceptional good looks; and overwhelmingly won by her deep interest in them and conviction that they were 'pretty great and sure to become greater."

Miles Harrison kept the program at a fast and spicy pace. The invocation was by the Rev. Reginald Daniels of Madison Street Presbyterian Church. There were musical selections by he People, Faculty Choir of

(Continued on Page C-22)

WILL THE REAL QUEEN PLEASE STEP FORWARD . . . Miss Mary Faison, named "Queen of the Mayball" of Community College, and escort, Danny Young, received plaudits fo the scores of guests at the Lord Baltimore Hotel function, recently, but it was really Ed Sims, ex-marine, sophomore student and editor of the College Crier, who won the election vote. Mr. Sims entered the contest as a joke, and many of the students voted for him in the same vein. He is shown above with Mrs. Janette Campbell, Student Government Association secretary.

Iota Phi Lambdas luncheon hostesses

Sorors of Kappa chapter, Iota Phi Lambda entertained about 150 guests at luncheon, a fashion show and their "Miss Iota" contest, Saturday, in the Holiday Inn, Downtown.

Following lunch, guests were shown eye-catching garments from the Ruth J Boutique and the Lawrence Parker Shop. Models were Anne Hall, Margaret Mason, Lin Dobson, Mona Cross, Twila Scarborough and Zeda Pindle, from Ruth J's; and Travis Winky and Grant Moore from Parker's. Miss Pam Fields and Lawrence Parker were narrators. William Griggs provided the music.

Miss Renee Matthews of Roland Park School, sponsored by Soror Fannie Poulson, was winner of the "Miss Iota Contest." She received an engraved silver trophy and a $50 bond. She received the crown and

(Continued on Page C-20)

Ex-marine is winner; Miss Faison crowned

By DR. SIDNEY KOBRE

Miss Mary Faison, accompanied by her escort, Danny Young, marched down the red-carpeted aisle at the Lord Baltimore Hotel last week-end to be crowned the real Queen of the Mayball of the Community College of Baltimore.

More than 500 guests—freshmen, sophomores and their dates—watched the ceremonies, as did President and Mrs. Harry Bard, Prof. Clarence Gregory, director of Learning Resources, and John A. Faulkner, director of Student Activities.

Crowned, too, was Ed Sim, ex-marine, a sophomore student and editor of the College Crier, who won the Mayball election vote. Mr. Faulkner called him the "Numerical Queen Winner." He entered the contest for the fun of it, not expecting to win, and many of the students cast their ballots for him in the same light vein. Miss Mary Murphy, president of the Student Government Association, served as the master of ceremonies.

• • •

Following the real queen, Miss Faison, came the nine members of the court, and their escorts. Miss Janice Faye Guthrie was accompanied by Adam Vandlingham, Jr.; Miss Edwina Jeffers, by Harley House; Marilyn Ingram by Bobby Herndon; Cynthia DeLeaver by Ed Sim; Miss Brenda Gross by William Bull. Also Charlene Johnson by Al Mundy; Miss Leawanna Calhoun by David Ben; Miss Helen P.

(Continued on Page C-30)

THIS MOTHER-DAUGHTER team, Mrs. Yvonne Keich and Carla, models, will be among the features of the Provident Hospital Auxiliary's fashion show at Martin's West, on May 21.

Pivots' dance is fashion happening

Bright, bold prints and long backless gowns made the scene at the Pivots' dance, Friday night, in the beautifully decorated La Fontaine Bleu, with the members setting the fashion pace.

Mrs. Vera Carrington, president, wore a flowing chiffon gown of soft green and pink flowers with matching cape and cluster of matching sequins at the waist, the vice president Mrs. Helen Gattis was in a backless purple gown with feathered bottom. Mrs. Minnie Smoot caught the eyes of all in white pique, backless, and with a bright rose painted on her shoulder.

• • •

Mrs. Gordine Blount chose an A-line dress with scalloped hemline and Mrs Jeanne Davis, a gold print of delicate chiffon, which matched her husband's gold evening jacket and shirt, Mrs. Joan Phillips, gown was backless and of colorful daisy print. Mrs. Helen Birt was in cotton brocade of brown and black print, edged at the hem with black lace at the midriff and back were discreet openings.

Mrs. Helen Whittaker chose bold red and orange print with soft ruffles down the side Mrs. Gerri DesBordes wore a long flowing ensemble in white and blue with matching stole Mrs. Lillian Jones selected a white and yellow brocade with a small cluster of sequins accentuating the neckline. Mrs. Pat Selden's ensemble was a floor length white pleated skirt with purple and white jacket, Mrs. Ada Woodland's white gown was backless, and accessorized with gold jewelry, Mrs. Frances Murphy's elegant black gown was highlighted with sculptured silver jewelry, and

(Continued on Page C-29)

We've Re-made The Spreadables from the Dressing Up.

(You'll Love the Result!)

Lighter, Better Tasting Dressing

You'll love the delicate flavor of this new dressing. It's creamy but light. Adds just the right amount of zest.

Chunkier Meat Salads

They're chunkier, meatier tasting—more like your own meat salads.

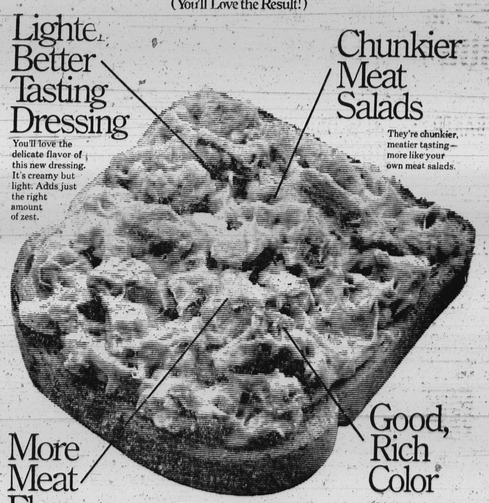

More Meat Flavor

Because the dressing is lighter, it brings out the flavor of the quality meat. Chicken, ham, turkey or corned beef.

Good, Rich Color

Makes you hungry just to look at them!

Meat Salad Sandwich Spreads from Carnation