Julian: I Was A Fool To Support Russell For Mayor

MODEL YOUTH 18TH ANNUAL STUDENT GOVERNMENT legislative session Thursday at City Hall witnessed (from left) City Council President Arnold Carter, Edmondson High; Janette McNeil, Douglass High, City Council clerk and Sonny Jones, Dunbar, chaplain and Joseph Caskey, chairman protem, Cardinal Gibbons High.

A d.... fool to support Russell

"I was a damn fool," City Councilman Dr. Emerson R. Julian made this statement about his support for City Solicitor George Russell for mayor last fall and said he was 'entitled to one mistake'."

Dr. Julian was answering Mayor Schaefer at a public hearing of the board of Estimates on Tuesday on the city budget.

What prompted this statement was Dr. Julian's referring to Mr. Russell, who was the only member of the Board not at the hearing, as "your boy."

The Mayor countered by saying Mr. Russell was self ran for mayor. To that "your boy" when Mr. Rus- Dr. Julian said he was a "fool" at that time.

Dr. Julian opposes Mr. Russell in his bid to unseat Representative Parren J. Mitchell from his 7th Congressional District seat.

* * *

Besides that outburst, Dr. Julian still raired the most vigorous complaints against the Mayor and his admin-

(Continued on Page B-10)

ARCHIE D. WILLIAMS, candidate for a seat on the Supreme Bench a $100 contributor to the YMCA membership drive, is shown with Henry James, chairman and son, Brent E. James, Youth chairman.

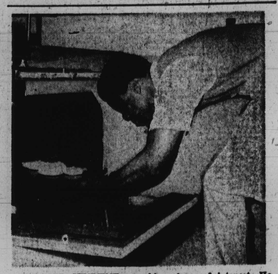

HOME EC STUDENT — Joseph Payne, a 10th grade student at Lake Clifton High School is enrolled in foods and nutrition and says 'I really like it.' A member of the wrestling and football team, Joseph does not find a sewing machine or a mixer out of his sphere of interest. He plans a complete all of the courses offered in Home Economics before he graduates. Dr. Virginia Roeder, supervisor of Home Economics aid there are ever 1,000 male students taking this course and love it.

Baltimore Afro American

B—20 MAY 13, 1972 YOU KNOW BECAUSE YOU READ THE AFRO

City run by students from Dunbar, Edmondson

Baltimore, the third largest port city in the world, had two black public high school students at the helm of the government for two days this week.

Miss Carlene Davis, 17, of Dunbar served as mayor and Arnold Carter, 17, of Emondson, presided over the City Council as president.

Their classmates and students from six high schools were acting as the 18th Annual Model City Councili ntiated in 1954 by the school system to permit students to draft model legislation aimed at better government and improved services.

Participating schools Thursday and today (Friday) are, Edmondson, Dunbar, Douglass, Cardinal Gibbons and Mergenthaler.

Bills presented for passage were in five areas. Each school specialized in one with Dunbar on Education and Edmondson on Finance. Law Enforcement was sponsored by Mergenthaler. Douglas had Metropolitan Problems and, Cardinal Gibbons, Health and Environment.

At Thursdy's opening session Mayor Schaefer extended greetings and administered the oath of office o Miss Davis. Walter S. Orlinsky, president of the City Council administered the oath to Mr. Carter.

State Sen: Clarence W,

(Continued on Page B-10)

Orlinsky says Rouse story is 'crazy'

Walter S. Orlinsky, the City Council president, told the AFRO on Thursday he does not know how a morning daily paper got a "Crazy story" about businessman James W. Rouse soliciting contributions to Representative Parren Mitchell's primary campaign.

The daily paper story

(Continued on Page B-10)

Russell sees campaign in stretch drive

City Solicitor George L. Russell Jr. told a fund-raising crowd Wednesday night he'd appoint a congressional advisory committee from the 7th District if elected and would urge a National White House Conference on Race Relations.

Russell described his campaign as in the stretch drive and likened himself to Kentucky Derby winner Riva Ridge, "that horse with speed and stamina."

In the text of his speech, delivered by a Russell supporter to the AFRO a day before the big fund-raiser at the Civic Center, the candidate took another swipe at Congressman Parren J. Mitchell, who with the entire 13-member Congressional Black Caucus boycotted President Nixon's State of the Union message because Nixon had refused to see them.

"I wish to promise each of you present, that George Russell respects the office of President of the United States, and in such respect, he will never walk out on that office."

* * *

Russell said his goal will be to "bring to the arena a

(Continued on Page B-10)

VICE-CHAIRMAN for Social Security's '72 Savings Bond Campaign and VP at large for AFGE Local 1923 is Ms. Betty Purnell who is employed in the Correspondence Unit in Data Processing.

Jones, GOP chief, seeks votes in 7th

Archie M. Jones, first of his race to serve as chairman of the Baltimore City Republican Party, is candidate for one of the two GOP spots for presidential delegates to the GOP National Convention.

Jones, manager of the Mutual Life Insurance Company here and treasurer of the Maryland GOP, says he is running on a pro-Nixon platform.

Jones long has been active here in business, political and civic affairs and has been attending Republican conventions for years. The GOP has switched its August convention from California to Miami, Fla.

VOLUNTEERS NEEDED FOR REP. MITCHELL

Anyone wishing to volunteer to help the campaign to reelect Congressman Mitchell may call 728-3400, 1902 Ellamont St., campaign headquarters.

2,560 Summer youth jobs

Nathaniel Trader, coordinator of the Summer Aid Program for the Social Security Administration has announced that 2,560 youngsters will be hired to work for the agency this summer.

Under the program disadvantaged young people are given meaningful work to enable them to obtain needed funds to return to school and provide them the chance to improve their potential for permanent employment.

Some 560 of the summer aids will work at Social Security's national headquarters in Woodlawn.

College students will begin work in the first week of June.

High school students from Baltimore County will begin work the second week of June. High school students from Baltimore city will begin work the fourth week of June.

Rap Brown seeks speedy trial here

Defense Attorney William Kunstler has asked a Maryland circuit court judge to extradite black militant H. Rap Brown from New York City to stand trial in Maryland on a 1967 arson charge.

Mr. Kunstler in filing the motion Monday for a "speedy trial" with Howard County Circuit Court Judge James MacGill, stated he wanted to "clear up the Maryland indictments," before the New York trial begins. Judge MacGill took the motion under advisement.

Mr. Brown was indicted in Dorchester County, Md. on charges of inciting to arson and inciting a riot during racial disturbances at Cambridge, Md. in July 1967.

He is now being held without bail in a New York prison on charges of armed robbery and assault with intent to kill stemming from an attempted holdup

(Continued on Page B-10)

National leaders here at Methadone meeting

Methadone, an addictive drug widely used as a substitute for heroin in the treatment andsmaintenance of addicts, is the subject of a two day national conference to be held at the Civic Center May 13 and 14.

The event is co-sponsored by the Metropolitan Washington Medical Committee for Human Rights and Antioch College, Baltimore-Washington Campus, Cep-

ter for Social Reserach and action.

Entitled "The Conference for a Critical Examination of the Use and Abuse of Methadone," it is the first national conference on this issue in a critical manner.

The focus is on an examination of the psychological, political and racial as well as the scientific implications of widespread legal and illegal use of methadone. Formal papers will be presented and informal informational discussions and seminars will be an integral part.

6th grade student missing since Sunday

"She and her girlfriend went for a walk on Sunday about 2 p.m. When they came back home, they came separate ways. I have not seen her sin e Sunday."

These were the words of Mrs. Gladys McClain, mother of Alice McClain, 12, who has been missing since Sunday.

Miss McClain is a 6th grade student at Elementary School 142.

She was last seen wearing blue pants, yellow long sleeve sweater with a short sleeve pink sweater.

Miss McClain weighs 85 pounds and is 4 feet tall. Anyone who has seen this girl should contact her mother at 669-1658 or the police department.

OLD FRENCH QUARTERS

Seton Hill, near AFRO to hold open house

Baltimore's own French Quarter nearby the AFRO Home Office at 628 N. Eutaw St., is now called Seton Hill, a restored neighborhood of wonderous charm.

Joyce Raffaelle, president of the Seton Hill Association, annual tour of the French Quarter will come May 20, and May 21 from 1 p.m. until 6 p.m. each day.

Some 30 houses in the area bounded by Orchard St., Pennsylvania Ave., West Franklin Street, Eutaw St., and McCulloh St. will be open.

Admission is $2 and will also include the Mother Seton House on Paca Street, now a historic site, and the Chapel of Our Lady of the Presentation on the grounds of Old St. Mary's Seminary, which this year has been declared a National Historical Monument.

An art show, antique and curosity sale, and other festivities will be offered.

* * *

The area, which originally was a small village settled by the French one mile from Baltimore offers a unique display of living in a historical setting with all of the convenience of living in the inner city.

* * *

Hilbert Stanley, chairman of Open House 1972, says he is extremely pleased that Baltimore Heritage recently commended the Association for its role in promoting and preserving an historical area.

"We feel it to be a real honor and are proud that all of the efforts which went in to preserving this area are at last being noticed.

All of the work which has

(Continued on Page B-10)

Rep. Mitchell attacks Nixon's blockade move

Congressman Parren J. Mitchell (D.7th), has strongly condemned the blockade of North Vietnam and described the action as "an admission of failure and a move of desperation that easily could lead to a major war."

In a statement issued Thursday the Congressman pointed out the action threatening world peace is taken only to boost Nixon's pride. He states the South Vietnnmese regime has failed and cannot be defended morally or militarily.

Mr. Mitchell explains the

(Continued on Page B-10)

"Unbought and Unbossed"
Shirley CHISHOLM
President
Pull Lever 1A

Kathleen M. CARTER
Pull Lever 9D

Louise G. MURPHY
Pull Lever 17D

Delegates To Democratic National Convention
New 3rd Congressional District
VOTE MAY 16, 1972

ENDORSED:
Third District Citizens for Good Government
Baltimore Women's Political Caucus
Lawyer's Wives Association — Sen. John Carroll Byrnes
Herring Run Club, Inc. — Del. Walter Dean
New Democratic Coalition - 2nd Dist.
3rd Dist. Blacks for Political Action and Education
by Authority - Carolyn Battle & Howard Murphy, Treas.
TAKE THIS IN THE BOOTH WITH YOU!

SAVE-ON FUEL OIL CO.
Save on fuel now? By paying less Discount Prices.
100 Gal.—50 Gal.
SALES & SERVICE
566-1010 or 566-1011

C.O.D. OIL CO.
OR. 5-1818
Pay Cash and Save
CALL EARLY FOR QUICK SERVICE
WE OFFER PREMIUM QUALITY FUEL AT A BIG SAVING

house of Welsh
15
house of Steak
MAY 14th
BRING MOTHER IN ON HER DAY
LET HER TASTE OUR FINE FOODS
Home Of The Original
SIZZLING T-BONE STEAK
$2.75
OPEN 7 DAYS A WEEK!
12 P.M. TO 10 P.M. SUNDAY
11 A.M. TO 12 A.M. FRIDAY & SATURDAY
11 A.M. TO 11 P.M. WEEKDAYS

ELLIS RADIO & T.V. SERVICE
2412 Calvarton Heights Ave.
Hi-Fi's TV & Radios Repaired Of All Types
IN BUSINESS SINCE 1942
CALL: 947-8865

Cook's Oil Co.
644-5323 or 796-8139
SPECIAL — EFFECTIVE IN APRIL 1972
Oil Furnaces Cleaned For Only $8.00
Limited Time Only, Call Now For Appointment

NOTICE
I will be on WTOW 1570 — A.M. Radio Sunday 3:45-3:55 P.M. I will have a brief message on two PRO PHECIES SPOKEN BY GOD tonight Baltimore City and the surrounding areas. Please tell others. Thank you.
DWIGHT S. FERGUSON

ASK YOUR DRUGGIST
Kerr's Kell-A-Kough
The Medicine with the Nasty Taste
For Coughs Due To Colds
Used in Baths For 40 Years.

FISKE CATERERS
"Gourmet Catering Since 1900"
Wedding Receptions, Cocktail Parties, Social and Business Receptions, Hors d'Oeuvres, and Party Trays. Famous Ice Cream
532-6700
4331 York Rd., Baltimore

A Convention Delegate Vote For
CHRISTOPHER FOREMAN, JR.
Loyola High School '70
Harvard University '74
(Dean's List)
A student who wants to learn.
A man who does his best.
A citizen who faces responsibility.
Lever 13E
Authority: Thelma P. Foreman, Treas.

WILLIAM EDWARD ROBERTS 17-C
The First Black Man To Run For Governor of Maryland
The William E. Roberts Young Democrats, Inc. and
The Associated Civic Democratic Councils, Inc. (ACDC)
Indorse For Delegates To The Democratic National Convention

WILLIAM EDWARD ROBERTS	17-C
PAUL (P. J.) COCKRELL	12-D
FRANK M. CONAWAY	12-E
ISAIAH (Ike) DIXON	13-B
WILLIAM H. MURPHY, JR.	17-A
LARRY YOUNG	19-D

FOR JUDGE OF THE SUPREME BENCH
DEMOCRATS: Archie D. Williams 6-C
REPUBLICANS: Archie D. Williams 6-I
7th Congressional District
Authority of Zetelle Giles, Treas.

Baltimore Afro American

80th Year, No. 80
Copyright 1972 by the AFRO-AMERICAN Co., for all material previously printed in the current National Edition.
BALTIMORE, MD., MAY 20, 1972 LATE CITY EDITION 44 PAGES 20 CENTS

Chandler Wynn Takes His Own Life

FREAK CRASH DRIVER TALKS ABOUT IT (See Page B-16)

CITY JAIL REPORTS 2 MORE 'CRISES' (See Page B-16)

AFRO PRECINCTS GAVE HIM 61% OF THE VOTES

Cong. Mitchell Sees 'A New Era'

'How strong they were in numbers'

By KISER BARNES

"The turning point was approximately 2 p.m., when word came in that we were doing exceedingly well in the East Baltimore section of the District, an area considered to be the stronghold of the opposition.

"By 8:30 that night, it was clear that we had won a battle against the political power structure."

This analysis of Tuesday's 7th Congressional District primary race was given the AFRO by Congressman Parren J. Mitchell, who turned back the challenge of City Solicitor George L. Russell, Jr. for the Democratic congressional nomination.

Voters in the Seventh made Mitchell the winner by casting 32,480 votes for him while his nearest opponent, Russell, received 29,545 votes. Over 40 per cent of the registered Democrats in the heavily black populated Seventh voted.

Unlike his primary victory two years ago, Congressman Mitchell had to diffuse traditional political rivalries in his district which linked East and West Baltimore together to form the new seventh.

Mr. Mitchell was able to join these groups together, with their separate strongholds of political power.

Mitchell's 2,935 vote victory was considerably higher than his 37 vote margin in 1970. The Congressman faced virtually the same Mandel-Koven forces in this

(Continued on Page B-15)

HE DID IT — Cong. Parren J. Mitchell raises victory sign for this AFRO photo by John Dorman, taken minutes after the unofficial returns declared him victor in the Tuesday Primary. His crowded headquarters rocked with cheers.

EYEWITNESS ACCOUNT

AFRO writer sees Gov. Wallace shot

By VAL HYMES
AFRO State Correspondent

LAUREL, Md. — "Thank God, it wasn't a black man." I heard a voice say in stunned silence following the gunning down of Presidential candidate George C. Wallace, governor of Alabama, Monday.

That was one of the first reactions of most eye witnesses to the near-fatal shooting of the southern governor by a white man who appeared to be a loyal Wallace supporter who had been following him from rally to rally.

Some of these same faces — very few of them black — had been seen at the rally on the Wallace campaign trail in Maryland, so it was chilling to realize I had stood in Montgomery County an hour earlier within one foot of the suspected assailant, and had even turned to look at him and the crowd on more than one occasion.

* * *

In retrospect, there seemed to be signs of trouble ahead before that muggy day at the Route One shopping center in the blue collar community between Baltimore and Washington.

In Hagerstown, a week earlier, a near riot broke out and police, Wallace bodyguards and supporters fought with a group of young blacks who had come to the armory to heckle the Alabamian.

When one 15-year-old youth was thrown out, roughed up and arrested, they became angry. As the crowd was leaving the armory through a narrow staircase, trodded from behind by police, trouble exploded.

* * *

The twenty-two-year-old son of the only black enforcement officer there, was beaten by sheriffs, police and bodyguards.

And a twelve-year-old black child was roughly arrested, leading to the violence that lasted into the night and spilled over into Frederick several days later.

Then, when Wallace went to the Capital Plaza Shopp-

(Continued on Page A-2)

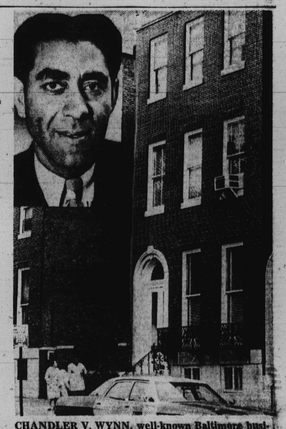

CHANDLER V. WYNN, well-known Baltimore businessman, inset, was found dead in a first floor room at his home, 1000 W. Lafayette Ave. AFRO photographer, I. Henry Phillips, was on scene to take this picture shortly after police arrived Thursday morning.

BLOWS HIS HEAD OFF

Chandler Wynn takes own life

Chandler V. Wynn, 72-year-old well-known Baltimore businessman and civic leader, was found dead in the first floor sun parlor of his home at 1004 W. Lafayette Ave., early Thursday.

Mr. Wynn was discovered by his wife, Vernice, 66, in a sitting position with most of his head blown off.

Police report a 12-gauge automatic shotgun was found between his legs with the barrel resting "in a mass of flesh where his head once was."

Homicide detective state he was dead when they arrived at 8:10 a.m.

A relative told the AFRO, Mr. Wynn has been suffering from intestional cancer for several years.

His wife told the police she gave him medicine each morning to relieve the pain.

Police quote his wife as saying about six weeks ago Mr. Wynn attempted to kill himself by running the engine of his automobile in a closed garage.

Thursday morning when she went to his room he was missing. She searched the upper floors before finding him in a pool of blood on the first floor.

She told police she and her sister, Mrs. Mary Chavis, heard some strange noises around 7:30 but thought they were from outside.

At one time, Mr. Wynn operated a filling station at Pennsylvania Ave. and Mosher St., owned the Gamby's Night Club, Biddison Music Co., and Carr's Beach. He sold his business interests several years ago when he retired.

Mr. Wynn was a life-long member of St. James Episcopal Church, belonged to the Frontiers, Omega Psi Phi Fraternity and Chesa-

(Continued on Page A-3)

RUSSELL CALLS THE BOSS

Gov. Mandel post set for Russell?

By KARMON CENTS

"I spoke to him for about two minutes yesterday (Wednesday) on the telephone. He called the office and I returned his call. It was nothing personal. He was just telling me that in spite of it all he had run a good race."

This was Gov. Marvin Mandel's response to an AFRO question at his Thursday afternoon press conference on whether he had been in touch with City Solicitor George L. Russell Jr. since Russell was defeated Tuesday night in a bid to overturn congressional incumbent Rep. Parren J. Mitchell (D.7th).

Russell has been unavailable to the AFRO for comment on the election or his future plans.

The governor said he was not considering Russell for any top state appointment but considered him "eminently qualified for any position he would be interested in."

The AFRO asked the governor whether he would name Russell to a vacant seat on the Court of Appeals. The governor said he wasn't considering naming Russell since recommendations had to come from a judicial nominating

(Continued on Page A-3)

Sen. Welcome sends P. J. a message

State Senator Verda F. Welcome, (D.-4th), sent the following telegram to Congressman Parren J. Mitchell on Wednesday morning, day after the Primary race he won over her candidate, George L. Russell Jr.:-

"Many congratulations on your return to the House of Representatives and another opportunity to help unite the community as you also serve the 7th Congressional District."

INSIDE TODAY

Your AFRO is printed in 4 sections, full of news, features, pictures about you. Here is where to find . . .

- CLASSIFIED — Section B
- SPORTS — Section D
- EDITORIALS — Section A
- CHURCHES — Section D
- FOOD BUYS — Section C
- WOMEN'S NEWS — Section C

You know because you read the AFRO Call 728-8200 for prompt home delivery every Tuesday and Friday.

'Ecstatic' Bundle At 5:26

Mrs. King Virgil Cheek, wife of the president of Morgan State College, presented her husband with a baby boy at 5:26 a.m. on May 17 at Hopkins Hospital.

Baby, their first, tipped the scales at 7 lbs., 1 oz. Name: King Virgil Cheek 3rd.

The new mother, 28, is the former Annette Walker of Durham, N.C.

New daddy, 34, confided: 'If I had been asked two or three weeks ago whether I wanted a boy or a girl, I would have given the traditional answer, 'just a healthy baby.'

'In my heart, however, I wanted my first-born to be a boy. I think Annette sensed this, therefore we are not just happy, we are ecstatic.'

P.S. Mother and child are doing fine.—E. M. MOSS

MRS. KING V. CHEEK
For The First Time

Pomerleau re-appointed commissioner

Police Commissioner Donald Pomerleau has been re-appointed to another six years as the city's top enforcement officer.

The 56-year-old commissioner was praised by Governor Marvin Mandel today, Friday, a thoroughly professional administrator as well as a skilled law-enforcement technician" who has given Baltimore "one of the finest metropolitan police departments in the nation."

Mutt and Jeff Bandits Bound, Robbed Club Owner, Wife

"It was a terrible experience...I never had anything like this to happen before...it was a very trying experience, I did what they told me because I didn't want anybody to get hurt."

Johnny Brice, 33, popular owner of an East Baltimore Club, was recalling the bizzare holdup in his West Baltimore home.

Police are still looking for two suspects in their twenties who threatened, tied up and robbed Mr. Brice and his pretty wife, Sandra, 33, in their home in the 5500 block Cadillac Ave. and escaped with $416.

Their search is on for a Mutt and Jeff pair, both wearing blue denim, both with bushes. One is described as 5 ft. 5 ins., weighs 140 pounds with a smooth face.

The other, 5 ft. 10 ins., weight, 145 pounds and has a mustach.

They gained entrance to the Brices' home about 4:10 a.m. May 11, by using as a hostage, Calton Freeman, manager of Mr. Brice's Federal Lounge Club, in the 2000 block Federal St.

When the Brices answered the doorbell they saw the two bandits holding their club manager at gun point.

After threatening to kill the Brices, they forced Mr. Brice to go on a joyride to the 1900 block W. Baltimore home of his club manager.

Here is the chain of events as described by the victims:

Mr. Brice said: "My wife and I had just woke up. We heard the doorbell. I went to the dining room window to see who was there while my wife was looking out through the living room window.

"I saw Mr. Freeman, my employee, and I went to open the door. As Mr. Freeman came in he was followed by one of the bandits who had a gun at his back. He ordered us into the living room and demanded the light be turned on.

"The second suspect came in afterwards and asked me to give up the money I had. At this time I called my wife who had gone to the bathroom.

"When she came into the living room the bandits tied her hands behind her and ordered her into the bedroom to face the bed and covered her with a blanket. They demanded money

(Continued on Page A-3)

IT WAS AN ORDEAL IN THE HOME for Mr. and Mrs. Johnny Brice and their business associate, Calton Freeman, when two gunmen using Mr. Freeman as a hostage, entered the Brice home in the 5500 block Cadillac Ave., (left) and took $416 at gunpoint. With their hands tied behind them, Mr. Brice and Mr. Freeman were later driven to Mr. Freeman's second floor apartment (right), in the 1900 block W. Baltimore St., where a friend of Mr. Freeman was also tied. Police are seeking two suspects.

67,439

Last week the AFRO went into 67,439 homes in Baltimore. Don't miss regular delivery every Tuesday and Friday. Call 728-8200 for prompt Home Delivery.

YOU KNOW BECAUSE YOU READ THE AFRO