Mother's Day

YOU KNOW BECAUSE YOU READ THE AFRO THE BALTIMORE AFRO-AMERICAN, MAY 13, 1972 B-9

Mother's Day

LEN — A Mother's day tribute of love to the memory my daughter and our mothe MARY ALLEN, who passed October 18th, 1970:
e white carnation that we wear
Just a part of the respect, I have for you dear mother, ut we never will forget.
r you were ours and we remember
e trials you pulled us thru, e white carnation that we wear
ar Mother, is our love for you.
ather — WILLIAM LEWIS and CHILDREN

LLEN — A Mother's Day Tribute to the memory of my ar mother and my grandmo er, OTELIA N., who passed ay November 8, 1954:
, mother, dear, when you were here,
e had your tender care;
nd none can ever take your place
r fill that vacant chair.
You were the sunlight of our home
ll God took you away;
ut we never will forget you, nd we'll meet in Heaven, we pray.
Devoted Daughter, THEL and Granddaughter,
BERLENE

NDERSON — A Mother's Day Tribute to the memory f my mother and our loved s. CORA ANDERSON, who passed away May 5, 1970:
gratitude of everlasting love or all that you have done.
e know that God has given you
The rest that you have won.
Daughter, D. M STEELE
GRANDCHILDREN and SISTERS

BROOKS — A Mother's Day Tribute to the memory of our dear father, sister and grandmother, LUVENIA LINK, who passed away November 14, 1959:
Precious one from us is gone;
A voice is still, that we loved;
A place is vacant in our hearts,
Which never will be filled.
THE BROOKS FAMILY and Brother, EARLIE C. COLLINS
Submitted by Naomi B. Walden

BROOKS — A Mother's Day Tribute to the memory of our mother, FLORENCE G. BROOKS, who passed away May 13, 1969:
Loving and kind in all her ways,
Upright and just to the end of her days;
Sincere and true, in her heart and mind.
Beautiful memories she left behind.
Children — MRS. RUTH SAMPSON,
MRS. VIVIAN KNOX,
MRS. DOROTHY BOSWELL, MRS. THEDA GREEN

BUCKNER — A Mother's Day dear mother, BEULAH E. Tribute to the memory of our dear mother BEULAH BUCKBUCKNER, who passed away July 29, 1961:
The tender touch of her hand is gone.
No longer, here, but in our hearts.
She is always near.
She has gone to that Heavenly home on high,
Where we all hope to go when we die.
She is thinking of us, as we think of her now,
As we think of the loneliness we feel and how.
We wish she was here, today.
To share with us this Mother's Day.
Daughters FLORENCE P. ULLEY, BEULAH POOLE, MARY WALLACE, HELEN GHOLSTON and CHARLENE COLEMAN
Grandson-in-law, AUNDREA GHOLSTON

BYRD — A Mother's Day Tribute to the memory of our loved one, GEORGIA BYRD, who passed away May 3, 1967:
Remembrance is golden
Grief is silver
Death tries to break, but all in vain.
To have, to love and then to part
Is the greatest sorrow of one's heart.
The years may wipe out many things,
But this they wipe out never,
The memory of those happy days
When we were all together.
Sister, DOROTHY GEDDIES

BROWN — A Tribute of love on Mother's Day to the memory of our dear mother CATHERINE B. BROWN, who passed on March 26, 1970:
If you could just be here with us,
Or I could be there with you.
And we could talk of this and that
And the things we used to do.
Wouldn't the world seem gay
And wouldn't it be grand to be
Together, Mother on Mother's Day.
BELOVED CHILDREN and FAMILY

BUCKSON — A Mother's Day Tribute to the memory of our dear mother, ELLA BUCKSON, who passed away January 13, 1965:
Tribute of love and tender love
For all that you have done.
We know that God has given you
The rest that you have won.
DARRELL BUCKSON, ELLA and ELDRIDGE
EDDIE BUCKSON, JAMES BUCKSON

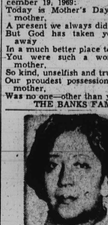

BOSWORTH — A Mother's Day Tribute to the memory of our dear mother, MARTHA ELIZABETH A. BOSWORTH, who passed away March 13, 1966:
We have only your memory, dear mother,
To remember our whole life through.
But the sweetness will linger forever
As we treasure the image of you.
Your Loving Sons:
FRANK,
PENN,
CHRISPUS and FAMILY

BROWN — A Mother's Day tribute to the memory of my mother MERTINA BROWN, who passed away March 14, 1961:
No thought of self, but of the other
I know He said,
Well done, dear mother.
Daughter,
CATHERINE

ATOLOTTE — A Mother's Day Tribute to the memory of EVA MOUNT AYDELOTTE, who passed away December 13, 1958:
A tribute of everlasting love
For all that you have done.
We know that God has given you
The rest that you have won.
Daughters FLORENCE P. ULLEY, BEULAH POOLE, MARY WALLACE, HELEN GHOLSTON and CHARLENE COLEMAN
Grandson-in-law, AUNDREA GHOLSTON

BANKS — A Mother's Day Tribute to mother, MINNIE BANKS, who departed this life January 4, 1966:
You gave warmth and understanding
Your love was deep and true
Your mother, gave to sacrifice
Your good example too
With patience and compassion
And all that was fine and good.
You gave a special meaning
To the word of Motherhood.
Loving Daughter —
ELIZABETH TOATLEY
Grandchildren —
RODNEY TOATLEY, JANNETTE TOATLEY, BRENDS REDDING, JOHN KIAH and LAGRETTA LARKINS

BANKS — A Mother's Day Tribute to the memory of our dear mother, FLORA MAE BANKS, who passed away December 19, 1969:
Today is Mother's Day, dear mother,
A present we always did give
But God has taken you far away
To a much better place to live.
You were such a wonderful mother,
So kind, unselfish and true;
Our proudest possession, dear mother,
Was no one—other than you.
THE BANKS FAMILY

CHASE — A Mother's Day Tribute to the memory of my dear mother, JOSEPHINE CHASE, who passed away January 28, 1956:
Loving and kind in all her ways,
Upright and just to the end of her days;
Sincere and true, in her heart and mind
Beautiful memories she left behind.
Devoted Daughter —
JESSIE CHASE.

COLEMAN — A Mother's Day Tribute to the memory of our dear mother, FLORENCE IDA COLEMAN, who departed this life June 3rd, 1971:
Today is Mother's Day, dear mother,
A present we always did give
But God has taken you far away
In a much better place to live.
You were such a wonderful mother,
So kind, unselfish and true;
Our proudest possession, dear mother,
Was no one — other than you.
THE COLEMAN FAMILY

COATES — A Mother's Day Tribute to the memory of our dear mother and grandmother, ELIZABETH A. who passed away June 3, 1967:
How long she suffered against illness
With baffled skill and care.
How long she suffered racked with pain
And suffering had to bear.
Her languishing head is now at rest
Her pain and aching are over.
God in His wisdom, thought it best
To take our dear Mother home to rest.
FRANCES, VIRGINIA, HELEN, CLARENCE, LOUISE, JOSEPH and GRANDCHILDREN

CATTRELL — A Mother's Day Tribute to the memory of Dear Mother, MAMIE TREAKLE, who passed away October 26, 1971:
On this Mother's Day, I wish to honor and pay tribute to my loving and wonderful Mother, who has departed now but shall always be remembered and cherished in my heart.
Son, FRANK C. CATTRELL

CROXTON — A Mother's Day Tribute to the memory of our dear mother and grandmother, EVA, who passed away January 4, 1967:
Oh, mother, dear, when you were here,
We had your tender care;
And none can ever take your place,
Or fill that vacant chair.
You were the sunlight of our home
Till God took you away;
But we never will forget you,
And we'll meet in Heaven, we pray.
Daughters —
LEANNA CHILDERS, MARY FRAIZER, VEERNICE JONES, RUDY CLAYTON
Sons — RICHARD and PAUL CLAYTON

CLIFFORD — A Mother's Day Tribute to the memory of our mother and grandmother, REGINA BRYANT CLIFFORD, who passed away April 20, 1971:
Because you gave birth unto me,
Birth is a beginning,
And with this beginning, I am able to say,
Thank you, Mama
Happy Mother's Day.
DAUGHTERS and GRANDCHILDREN

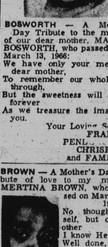

CLARK — A Mother's Day Tribute to the memory of our dear mother and grandmother, ROSA LEE CLARK, who passed away March 27, 1964:
The memory of our mother, oh, it cometh everywhere;
It shineth in the darkness, and it clings to us, it talks to us, it floateth on the air
through the livelong day.
It meets us in our daily task, our household work or play.
That blessed, blessed memory, that dear familiar tone.
As her spirit watches still, and communeth with her own.
Sons — JOHNNIE F. SOMERVILLE and WILLIAM DEWEY, JERRY, ILENE and GRANDCHILDREN

EUBANKS — A Mother's Day Tribute to the memory of my wife, mother and grandmother, ARETHA EUBANKS, who passed away July 5, 1962:
One who was better God never made;
A wonderful worker, so loyal and true.
One in a million — that, mother was you.
Honest and liberal, ever upright;
Loved by your friends and all you knew.
Wonderful mother — that, mother was you.
HUSBAND, DAUGHTER and SISTERS-IN-LAW

BOARDLEY — A Mother's Day Tribute to the memory of MRS. MARY E. BOARDLEY, who passed away May 6, 1969:
Today is Mother's Day, dear mother,
A present we always did give
But God has taken you far away
In a much better place to live.
You were such a wonderful mother,
So kind, unselfish and true;
Our proudest possession, dear mother,
Was no one — other than you.
Devoted Daughter —
ELIZABETH TOATLEY
Grandchildren —
RODNEY TOATLEY, JANNETTE TOATLEY, BRENDS REDDING, JOHN KIAH and LAGRETTA LARKINS

DAVIS — A Mother's Day tribute to the memory of my dear wife and our mother, ANNA M. DAVIS, who passed away July 31, 1971:
A wonderful mother, woman and aide,
One who was better God never made;
A wonderful worker, so loyal and true.
One in a million — that, mother, was you.
Just in your judgement, always right;
Honest and liberal, ever upright;
Loved by your friends and all you knew,
Wonderful mother — that, Mother, was you.
Husband — JAMES M. DAVIS
and ALL THE CHILDREN
Husband — JAMES M. DAVIS

DAVIS — A Mother's Day Tribute to the memory of our mother, BEULAH WILLAMETTE DAVIS, who passed away November 19, 1965:
A tribute of everlasting love
For all that you have done.
We know that God has given you
The rest that you have won.
VENUSCOX, LOUISE WHITE and GRANDCHILDREN

DRUMGOOLE — A Mother's Day tribute in loving memory of my dear mother QUEEN DRUMGOOLE, who passed away May 8, 1964:
God made lots of beautiful things;
Sunsets and roses, and trees,
Birds, and starlight and loyal friends.
And, after He made all these,
He gave to the earth a gift more rare.
More loving and more true,
Of all God's gifts, the one most rare,
A mother as dear as you.
Loving Daughter
MARY BOWSER and FAMILY

DENNIS — A Mother's Day Tribute to the memory of my dearest mother, MOLLIE DENNIS, who passed away November 19, 1962:
In all the world there is no other,
To take the place of our precious mother,
The first love, we know;
The last we forget,
The love of Mother, the sweetest love yet.
Loving Son — WALTER

DeLEAVER — A Mother's Day Tribute to the memory of our dear mother, grandmother, and great-grandmother, KIZZIE DeLEAVER, who passed away Tuesday:
What is home without a mother
All things this world may send,
But when we lost our darling mother
We lost our dearest friend.
Devoted CHILDREN, GRANDCHILDREN and GREAT-GRANDCHILDREN

DRUMMOND — A Mother's Day Tribute to the memory of my dear mother, MAMIE DRUMMOND, who passed away June 24, 1968:
On Mother's Day, the world becomes
The prettiest kind of peace.
Hundreds of you enrich each hour
To give it added grace.
The flowers I place upon your grave
The clouds against the blue,
Seem brighter than they were before
Because I'm forever thinking of you.
Your Daughter,
THELMA PERRY and CHILDREN

ESON — Mother's Day Tribute to the memory of my dear mother, MINNIE OLEASON, who passed away October 6, 1970:
Loving and kind in all her ways,
Upright and just to the end of her days;
Sincere and true, in her heart and mind
Beautiful memories she left behind.
Loving Daughter,
LOUISE FITCHETT

EUBANKS — A Mother's Day Tribute to the memory of our dear mother, ARETHA EUBANKS, who passed away November 19, 1962:
Somewhere above this troubled world,
Safe beyond all grief and care,
Our mother rests in heavenly peace —
God grant some day we'll meet her there.
GRANDCHILDREN

EUBANKS — A Mother's Day Tribute to the memory of my dear mother KATHRYN EUBANS, who passed away August 31, 1970:
We have only your memory, dear mother,
To remember our whole life through.
But the sweetness will linger forever
As we treasure the image of you.
HUSBAND, DAUGHTER and SISTERS-IN-LAW

FIELDS — A Mother's Day Tribute to the memory of our mother and grandmother, MARY PRESTON, who passed away May 29, 1967:
On this Mother's Day, Mom, dear
Remembrance sheds another tear
A etched upon love's window pane
We see your smiling face again,
no relief
Our hearts great yearn finds
Yet hope is not beyond belief.
That we will clasp each other's hand
Somewhere, sometime. . we'll understand.
Loving Daughters —
GENELEVE ROBERTA and GRANDCHILDREN

FORTUNE — A Mother's Day tribute in loving memory of MILDRED FORTUNE, who passed on December 7, 1963:
Sleep on, dear, good mother, it has been long years
Since you left our hearts filled with sadness and tears;
Yours was a heart that was blithesome and gay,
Scattering sunshine all along the way.
You know how we loved you, and, yes love you yet;
Though God took you from us, we cannot forget.
LOVING FAMILY

FLEMING — A Mother's Day tribute of love to the memory of our mother ROSE FLEMING, who passed away October 27, 1969:
Oh, mother, dear, when you were here,
We had your tender care;
And none can ever take your place,
Of fill that vacant chair.
You were the sunlight of our home
Till God took you away;
But we never will forget you,
And we'll meet in Heaven, we pray.
THOMAS, BROTHERS and SISTER

FORD — A Mother's Day Tribute to the memory of our dear beloved mother, CARRIE E. FORD, who departed this life May 4, 1964:
There is not a day that goes by
MOM,
That we don't speak your name.
Since you have been gone, life has not been the same
The sweet memories of you are so precious and dear.
And will live with us year after year.
God blessed us with a ruby rare,
He blessed us with you, Mother dear
You stuck by us through good times and bad;
You were the best mother anyone could have had.
You sacrificed your life — no one could give more
We know you had something very good for you in store.
God alone knows the loss we bear.
God alone knows how much we care.
How much we miss you, words could never say.
The loss grows deeper with each passing day.
Some day we will meet on that Blessed Shore
And will live together forever more.
Forever In Our Hearts —
Loving Daughters —
ALEASE STOKES, MARIENNE DORIS FORD
Son — JOSEPH FORD

FRANKLIN — A Mother's Day Tribute to the memory of our dear mother and my sister, BERTICE. I. GANTT, who passed away December 3, 1963:
What is home without a mother
All things this world may send,
But when we lost our darling mother
We lost our dearest friend.
Devoted CHILDREN, GRANDCHILDREN and GREAT-GRANDCHILDREN

GANTT — A Mother's Day Tribute to the memory of my dear mother, SUSIE V. GANTT, who passed away June 2, 1964:
Loving and kind in all her ways,
Upright and just to the end of her days;
Sincere and true, in her heart and mind
Beautiful memories she left behind.
Your Loving Children:
EVA AUGINS BROWN, JANET I. GANTT
WILLIAM B. GANTT Jr.

GARRETT — A Mother's Day Tribute to the memory of our dear wife and our mother and grandmother, CARRIE M., who passed away July 8, 1965:
A wonderful mother, woman and aide,
One who was better God never made;
A wonderful worker, so loyal and true.
One in a million — that, mother, was you.
Just in your judgment, always right;
Honest and liberal, ever upright;
Loved by your friends and all you knew,
Wonderful mother — that, Mother, was you.
SON, DAUGHTER-IN-LAW and GRANDDAUGHTER

GARDNER — A Mother's Day Tribute to the memory of our mother, INDIA GARDNER, who passed away January 9, 1962:
A wonderful mother, woman and aid,
One who was better God never made;
A wonderful worker, so loyal and true.
One in a million — that, mother, was you.
Just in your judgement, always right;
Honest and liberal, ever upright;
Loved by your friends and all you know,
Wonderful mother — that, mother, was you.
Daughters, MARIE, MARY
Sons: THOMAS, JAMES, and ETHEL.
MOSES and GEORGE

GANTT — A Mother's Day Tribute to the memory of our dear mother, INE ZOZELLI GANTT, who passed away May 10, 1926:
Sleep on, dear, good mother, it has been forth-six long years
Since you left our hearts filled with sadness and tears;
Yours was a heart that was blithesome and gay,
Scattering sunshine all along the way.
Since your left our hearts filled with sadness and tears;
Yours was a heart that was blithesome and gay,
Scattering sunshine all along the way.
Dear grandmother, HELEN SAVAGE, God took you from us.
You know how we loved you, and, yes love you yet;
Though God took you from us, we cannot forget.
Your Loving Children:
EVA AUGINS BROWN, JANET I. GANTT,
WILLIAM B. GANTT JR.

GETER — A Mother's Day tribute in loving memory of our dear mother, MAE GETER, who passed January 5th, 1970:
Oh, mother, dear, when you were here,
We had your tender care;
And none can ever take your place,
Or fill that vacant chair.
You were the sunlight of our home
Till God took you away;
But we never will forget you,
And we'll meet in Heaven, we pray.
YOUR DAUGHTERS

GOINS — A Mother's Day Tribute to the memory of our dear mother, MARY E., who passed away July 16, 1971:
Somewhere above this troubled world
Safe beyond all grief and care
Our mother rests in heavenly peace —
God grant some day I'll meet her there.
Loving Son, JAMES GREEN

GRINNAGE — A Mother's Day tribute of love to the memory of our dear mother, ELIZABETH GRINNAGE, who departed this life May 3, 1966:
We have only your memory, dear mother,
To remember our whole life through.
But, the sweetness will linger forever
As we treasure the image of you.
MRS. JESSIE C. WELLS, daughter
MR. CLARENCE G.

HALL — A Mother's Day Tribute to the memory of our dear wife, who passed away January 26, 1952:
Sleep on, dear, good grandmother, it has been years
Since you left our hearts filled with sadness and tears;
Yours was a heart that was blithesome and gay,
Scattering sunshine all along the way.
You know how we loved you, and, yes love you yet;
Though God took you from us, we cannot forget.
Loving Son and Daughter-in-law,
MILTON and HATTIE HALL
Grandchildren: MILTON, JOHN
VERNON, JOYCE and KIYOMI
Great-Granddaughter, VALERIE
RAYMOND HOLLAND

HICKS — A Mother's Day Tribute to the memory of our dear mother, CARRIE LUE, who passed away February 8, 1966:
What is home without a mother
All things this world may send,
But when I lost my darling mother,
I lost my dearest friend.
JOHNNIE MAE, JOSEPH BERNARD

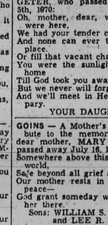

GLADNEY — A Mother's Day tribute to the memory of my dear wife and our mother, CHARITY GLADNEY, who passed away March 10, 1966:
Today is Mother's Day dear mother,
A present we always did give
But God has taken you far away
In a much better place to live.
You were such a wonderful mother,
So kind, unselfish and true;
Our proudest possession, dear mother,
Was no one — other than you.
Husband DAVID
and ALL CHILDREN

GIBSON — A Mother's Day Tribute to the memory of our mother MINNIE SAVAGE GIBSON, who passed away February 1, 1937:
We have only your memory, dear mother,
To remember our whole life through.
But the sweetness will linger forever.
As we treasure the image of you.
LOVING CHILDREN

GLEAVES — A Mother's Day Tribute to the memory of my dear mother and our grandmother, BIBDLE, who passed away February 4, 1960:
Loving and kind in all her ways,
Upright and just to the end of her days;
Sincere and true, in her heart and mind.
Beautiful memories she left behind.
Daughter, MARGARET L. JONES,
Grandchildren: EVELYN E. FRANKLIN,
THOMAS L. FRANKLIN

GOUGH — A Mother's Day Tribute in loving memory of MARY GOUGH, who passed on May 6, 1928:
The white carnation that we wear
Is just a part of the respect,
I have for you dear mother,
And we never will forget.
The trials you pulled us thru,
The white carnation that we wear
Is our love for you.
MARY JOHNSON and EDDIE GOUGH JR.

GREEN — A Mother's Day Tribute to the memory of my dear mother, MYRTLE F., who passed away June 6, 1933:
Somewhere above this troubled world,
Safe beyond all grief and care,
My mother rests in heavenly peace —
God grant some day I'll meet her there.
Loving Son, JAMES GREEN

GRINNAGE — A Mother's Day tribute of love to the memory of our dear mother, ELIZABETH GRINNAGE, who departed this life May 3, 1966:
We have only your memory, dear mother,
To remember our whole life through.
But, the sweetness will linger forever
As we treasure the image of you.
MRS. JESSIE C. WELLS, daughter
MR. CLARENCE G.

HALL — A Mother's Day Tribute to the memory of our dear wife, who passed away January 26, 1952:
Sleep on, dear, good grandmother, it has been years
Since you left our hearts filled with sadness and tears;
Yours was a heart that was blithesome and gay,
Scattering sunshine all along the way.
You know how we loved you, and, yes love you yet;
Though God took you from us, we cannot forget.
Loving Son and Daughter-in-law,
MILTON and HATTIE HALL
Grandchildren: MILTON, JOHN
VERNON, JOYCE and KIYOMI
Great-Granddaughter, VALERIE
RAYMOND HOLLAND

HICKS — A Mother's Day Tribute to the memory of our dear mother, CARRIE LUE, who passed away February 8, 1966:
What is home without a mother
All things this world may send,
But when I lost my darling mother,
I lost my dearest friend.
JOHNNIE MAE, JOSEPH BERNARD

HOLLAND — A Mother's Day Tribute to the memory of our mother, (Mrs.) EFARL EVA HOLLAND, who passed away July 15, 1971:
A tribute of everlasting love
For all that you have done.
We know that God has given you
The rest that you have won.
EMOGENE SMITH and Husband,

JACKSON — A Mother's Day Tribute to the memory of my dear wife and our mother, SUBIE, who passed away June 20, 1971:
Today is Mother's Day, dear mother,
A present we always did give
But God has taken you far away
In a much better place to live.
You were such a wonderful mother,
So kind, unselfish and true;
Our proudest possession, dear mother,
Was no one—other than you.
Husband, ROBERT JACKSON, ROBERT JACKSON JR.
Daughter, MRS. ANNIE PEARL GARDNER and FAMILIES

JAMES — A Mother's Day Tribute to the memory of our dear mother, JANIE JAMES, who passed away May 4, 1948:
Today is Mother's Day, dear mother,
A present we always did give
But God has taken you far away
In a much better place to live.
You were such a wonderful mother,
So kind, unselfish and true;
Our proudest possession, dear mother,
Was no one—other than you.
Daughters: MARY and HATTIE

JEWEL — A Mother's Day Tribute to the memory of our dear mother, IOLA MAE JEWEL, who passed away September 15, 1967:
Almost 5 years have gone,
Since you went away.
But our love for you,
Continues each day.
Loving Daughters,
CORRINE AUSTIN and DOROTHY TURNER
Grandchildren, TAMMY, ERIC and RODNEY TURNER

JENKINS — A Mother's Day Tribute to the memory of our dear mother, HELEN I. who passed away April 15, 1966:
We have only your memory, dear mother,
To remember our whole life through.
But the sweetness will linger forever
As we treasure the image of you.
DAUGHTER, SON, GRANDSON

JOHNSON — A Mother's Day Tribute to the memory of our dear mother, DAISY B. JONES, who departed this life October 31, 1969:
A tribute of everlasting love
For all that you have done.
We know that God has given you
The rest that you have won.
Love — PRISCILLA, ELSIE and CATHERINE

JOSEPH — A Mother's Day tribute to the memory of my daughter, my mother and our grandmother, ALBERTA D. JOSEPH, who departed this life February 13th, 1963:
REST IN PEACE
You're not forgotten loved one
For will you ever be
As long as life and memory last
We shall remember thee.
We miss you now, our hearts are sore—
As time goes on we miss you more
Loving MOTHER, DAUGHTER and GRANDCHILDREN

JORDAN — A Mother's Day Tribute to the memory of our dear mother, IDA JORDAN, who passed away August 2, 1964:
Mother's Day brings back memories
Of wonderful times we knew,
A Family Day together
For then dear, we had you.
And all these recollections
Of the happy days long gone,
Bring sadness and a heartache
As Mother's Day morning dawns.
DAUGHTER and SON-IN-LAW

KEASER — A Mother's Day Tribute of love to the memory of our mother and grandmother, RUTH M. KEASER, who departed this life September 16, 1969:
Dear Mother, on this Mother's Day
What words can we impart
That would tell the true devotion
We have within our hearts.
We know each tell love's message
But this we know is true;
There's no one like a mother,
No mother quite like you.
LOVING DAUGHTER and GRANDCHILDREN

KEATON — A Mother's Day Tribute to the memory of our dear mother, JULA DUFF, who passed away July 7, 1950:
Loving and kind in all her ways,
Upright and just to the end of her days;
Sincere and true, in her heart and mind.
Beautiful memories she left behind.
Daughter, LOVELLA D. WILSON

KIRBY — A Mother's Day tribute of love to the memory of our dear mother, BINA D. KIRBY, who departed this life August 20, 1967:
Loving and kind in all her ways,
Upright and just to the end of her days;
Sincere and true, in her heart and mind.
Beautiful memories she left behind.
Loving Children —
HERMAN J. KIRBY, SOLOMON KIRBY, ROZENER POWELL, ANNIE MAE WITHERSPOON and VIVIAN THOMAS

KING — A Mother's Day tribute of love to the memory of HELEN A. KING, who departed this life July 28, 1971:
A tribute of everlasting love
For all that you have done.
We know that God has given you
The rest that you have won.
THE FAMILY

MATTHEWS — Mother's Day Tribute to the memory of my dear mother and our mother, VIO LEE, who passed away September 30, 1971:
Today is Mother's Day, dear mother,
A present we always did give
But God has taken you far away
In a much better place to live.
You were such a wonderful mother,
So kind, unselfish and true;
Our proudest possession, dear mother,
Was no one—other than you.
Husband:
WELLINGTON JR.
Children:
WELLINGTON JR.
DEBORAH and BLANCHE

McINTOSH — A Mother's Day Tribute to the memory of our dear mother, MRS. DORA E. McINTOSH, who passed away June 16, 1970:
I'll remember you, dear, while there's life in my heart,
And the God in His wisdom has torn us apart;
In your home up in Heaven you must know that I'm true
To the love and esteem that was only for you.
And I pray that when life for me comes to an end
I will meet you in Heaven, my own dearest friend!
My wife and my sweetheart, my one dearest love,
God bless you and guard you in Heaven above.
MISS DORINE McINTOSH (Daughter)

MIMS — A Mother's Day Tribute of love to the memory of our beloved mother EMMA, who departed this life August 21, 1966:
Sleep on, dear, good mother, it has been years
Since you left our hearts filled with sadness and tears;
Yours was a heart that was blithesome and gay,
Scattering sunshine all along the way.
You know how we loved you, and, yes love you yet;
Though God took you from us, we cannot forget.
From—her Three Daughters
CATHERINE, JULINTA and REBECCA

MURPHY — A Mother's day tribute to the memory of our dear mother and grandmother, VIVIAN BEST MURPHY, who passed away February 8, 1971:
Oh, mother, dear, when you were here,
We had your tender care;
And none can ever take your place.
Or fill that vacant chair.
You were the sunlight of our home
Till God took you away;
But we never will forget you,
And we'll meet in Heaven, we pray.
Children, OTIS PIERCE, NAOMI PETTIS, GLADYS SUTTON, JAMES PIERCE, LUVENIA PIERCE and GRANDCHILDREN

MOORE — A Mother's Day Tribute to the memory of our dear mother, ELEANOR C., who departed Sunday September 2, 1970:
Mother's Day brings back memories
Of wonderful times we knew,
A Family Day together
For then dear, we had you.
And all these recollections
Of the happy days long gone,
Bring sadness and a heartache
As Mother's Day morning dawns.
ELBERT, CHARLES and EUGENIA MOORE

McINTOSH — A Mother's Day Tribute to the memory of our dear mother, MRS. DORA E. McINTOSH, who passed away June 16, 1970:
Thou prepest a table before me in the presence of mine enemies; thou anointest my head with oil;
My cup runneth over.
Surely goodness and mercy shall follow me all the days of my life.
And I will dwell in the house of the Lord forever.
DAUGHTER, GRANDDAUGHTERS
and GREAT-GRANDDAUGHTERS

POWELL — A Mother's Day Tribute to the memory of our dear mother and grandmother, KATIE, who passed away May 7, 1963:
If you could just be here with us,
Or we could be there with you.
And we could chat of this and that
And the things we used to do.
Wouldn't it be wonderful,
Wouldn't we hold them say
And wouldn't it be grand to be
Together, in Mother's Day.
Daughter, CLARA;
Granddaughter, BETTIE and ELAINE;
Great-Granddaughter, CHARLENE CHRISTINE

PIERCE — A Mother's Day Tribute to the memory of our mother, SUSIE A. PIERCE, who passed away February 9, 1933:
Oh, mother, dear, when you were here,
We had your tender care;
And none can ever take your place.
Or fill that vacant chair.
You were the sunlight of our home
Till God took you away;
But we never will forget you,
And we'll meet in Heaven, we pray.
CHILDREN and GRANDCHILDREN

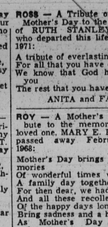

MURPHY — A Mother's Day Tribute to the memory of our loved one, KATHERINE S. MURPHY, who passed away February 6, 1966:
'Tis the one who's full of sunshine,
And who genuinely tries,
Who will clear the clouds of trouble
From his own and other's skies.
THE FAMILY

NICKINGS — A Mother's Day Tribute to the memory of our mother, (MRS.) LENA NICKINGS, who passed away January 26, 1949:
On this day, Mother dear
The tears slowly fall.
For this is Mother's Day to us
The saddest day of all.
There shall be no gift for you.
Just this kiss,
To let you know that in our hearts
You always shall come first.
And in our lapel, a white carnation
We shall wear
To let everyone know of you,
And for you to know we care.
Your Loving Children —
THELMA, VIOLET, JAMES and HESTER MILLIGAN

ROBINSON — A Mother's Day Tribute to the memory of our dear mother, GEORGETTA PILLY, who passed away July 2, 1964:
A wonderful mother, woman and aid;
One who was better God never made;
A wonderful worker, so loyal and true.
One in a million — that, mother, was you.
Just in your judgment, always right;
Honest and liberal, ever upright;
Loved by your friends and all you know,
Wonderful Mother — that, Mother, was you.
Son, LAWRENCE F. PULLY and FAMILY
Grandson LAWRENCE
Great-Grandson, LAWRENCE E. TURNER FAMILY

ROBINSON — A Mother's Day Tribute to the memory of our dear mother, MAE E., who passed away January 8, 1968:
Oh, mother, dear, when you were here,
We had your tender care;
And none can ever take your place.
Or fill that vacant chair.
You were the sunlight of our home
Till God took you away;
But we never will forget you,
And we'll meet in Heaven, we pray.
SMITH FAMILY

ROBINSON — A Mother's Day Tribute to the memory of our dear mother, MARY LOUISE, who passed away October 25, 1971:
Today is Mother's Day, dear mother,
A present we always did give
But God has taken you far away
In a much better place to live.
You were such a wonderful mother,
So kind, unselfish and true;
Our proudest possession, dear mother,
Was no one — other than you.
Daughter, DOROTHY DANIEL (PHYLIS); GRANDCHILDREN and GREAT-GRANDCHILDREN

ROSS — A Mother's Day tribute to the memory of our dear mother, JENNIE A., who passed January 12, 1968:
The one we loved remains with us,
For love itself lives on.
And cherished memories do not fade
Because a loved one is gone.
Time does we love can never be gone.
More than a thought apart,
As long as there is memory,
She'll live on in our hearts.
Loving — LEONARD, CHARLES and MINERVA and GRANDCHILDREN

SAVAGE — A Mother's Day Tribute to the memory of our dear mother, IVORY FRANCIS, who passed away January 31, 1971:
On this day, Mother dear,
The tears slowly fall.
For this is Mother's Day,
To us, the saddest day of all.
We know that God has given you,
Just this little verse,
To let you know that in our hearts
You always shall come first.
And in our lapel, a white carnation we shall wear
To let everyone know of you,
And for you to know we care.
Loving Daughter, RICE
Sons: GEORGE, MAURICE

PHILLIPS — A Mother's Day Tribute to the memory of our mother, COURTNEY, who passed away August 4, 1971:
Somewhere above this troubled world,
Safe beyond all grief and care,
Our mother rests in heavenly peace —
God grant some day we'll meet her there.
Daughters: MARIAN, MARGARET and HELEN

PREE — A Mother's Day Tribute to the memory of my dear mother, GERTRUDE T. HILL PREE, who passed away May 9, 1941:
How very much I am wishing,
I could be with you this Mother's Day,
I'd like to see your Heavenly smile
And hear the things you say.
So this remembrance, dear Mother,
Is only just a part
To the blessed thoughts of you, dear,
I'll keep within my heart.
Devoted Daughter,
BESSIE M. PRICE

PITTS — A Tribute of love on Mother's Day to our dear mother ELSIE A. PITTS, who passed away May 4, 1947:
You were such a wonderful mother
So gentle, so pure, so kind
And God in His mercy just loaned you
To us for a period of time
Then one day He came and took you
With him to His Heaven to keep
And thought we're sad and lonely this Mother's Day
We hope that someday we'll meet
The days have been long since you left us.
The months have grown into years.
And our feet have stumbled and faltered
And our eyes are blinded with tears
You'll know how much we miss her
Never shall her memory fade
Loving thoughts shall ever linger
To the place where she is laid.
Your Loving Children —
DOLLIE, ELLA, VIOLA, MAGGIE,
HELEN, ELSIE, SADIE and HARVEY

REDD — A Mother's Day Tribute to the memory of our dear mother, LULA M., who passed away January 10, 1966:
On this day, Mother dear
The tears slowly fall.
For this is Mother's Day to us
The saddest day of all.
There shall be no gift for you.
Just this kiss,
To let you know that in our hearts
You always shall come first.
And in our lapel, a white carnation we shall wear
To let everyone know of you,
And for you to know we care.
Daughters: BERNICE and IRENE
GRANDDAUGHTERS, GRANDSON,
GREAT-GRANDCHILDREN,
DAUGHTER, GRANDCHILDREN
and GREAT-GRANDCHILDREN

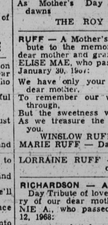

MOORE — A Mother's Day Tribute to the memory of our dear mother, ELEANOR C., who departed Sunday September 2, 1970:
Mother's Day brings back memories
Of wonderful times we knew,
A Family Day together
For then dear, we had you.
And all these recollections
Of the happy days long gone,
Bring sadness and a heartache
As Mother's Day morning dawns.
ELBERT, CHARLES and EUGENIA MOORE

McINTOSH — A Mother's Day Tribute to the memory of our dear mother, MRS. DORA E. McINTOSH, who passed away June 16, 1970:
I'll remember you, dear, while there's life in my heart,
And the God in His wisdom has torn us apart;
In your home up in Heaven you must know that I'm true
To the love and esteem that was only for you.
And I pray that when life for me comes to an end
I will meet you in Heaven, my own dearest friend!
My wife and my sweetheart, my one dearest love,
God bless you and guard you in Heaven above.
MISS DORINE McINTOSH (Daughter)

MIMS — A Mother's Day Tribute of love to the memory of our beloved mother EMMA, who departed this life August 21, 1966:
Sleep on, dear, good mother, it has been years
Since you left our hearts filled with sadness and tears;
Yours was a heart that was blithesome and gay,
Scattering sunshine all along the way.
You know how we loved you, and, yes love you yet;
Though God took you from us, we cannot forget.
From—her Three Daughters
CATHERINE, JULINTA and REBECCA

MURPHY — A Mother's day tribute to the memory of our dear mother and grandmother, VIVIAN BEST MURPHY, who passed away February 8, 1971:
Oh, mother, dear, when you were here,
We had your tender care;
And none can ever take your place.
Or fill that vacant chair.
You were the sunlight of our home
Till God took you away;
But we never will forget you,
And we'll meet in Heaven, we pray.
CHILDREN and GRANDCHILDREN

MILLER — A Mother's Day Tribute to the memory of my dear mother and our grandmother, IRENE SPENCE, who passed away September 7, 1962:
Today is Mother's Day, dear mother,
A present we always did give
But God has taken you far away
In a much better place to live.
You were such a wonderful mother,
So kind, unselfish and true;
Our proudest possession, dear mother,
Was no one—other than you.
DOROTHY J. JOHNSON and

MILLER — A Mother's Day Tribute in remembrance of a faithful member of the Rainbow Key Baptist Church, GLADYS MILLER, who entered Eternal Rest April 26, 1972:
Broken is the family circle,
Our dear one has passed away;
Passed from earth and earthly darkness,
Into a bright and perfect day.
We must all cease to languish,
O'er the grave of the one we loved;
Strive to be prepared to meet her
In a far, far better world above.
Pastor, REV. EDWARD LITTLE
MON
ASSOCIATE PASTOR and MEMBERS

MILLER — A Mother's Day Tribute to the memory of our mother, wife and daughter, EULAH M. MILLER, who passed away August 16, 1971:
We saw you fading like a flower
But could not make you