H*K

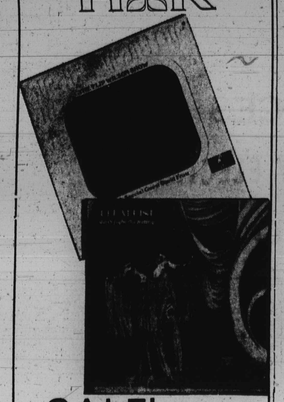

SALE!
Thursday through Saturday
Flip's sensational new release LP
"Don't Fight the Feeling"
598 series sale 3.44
Flip Wilson as his famous "Geraldine" in a brand new LP. You'll double over with laughter as "she" struts her stuff.
Also available for Flip Wilson fans, from "Little David Records"
- The Flip Wilson Show, with guest David Frost
- Flip Wilson: The Devil Made Me Do It

H/K Records, Downtown, Eastpoint, Harundale, Columbia

CALL 539-1166 24 hours a day, Monday through Saturday

HOCHSCHILD★KOHN

Archie Williams seen a winner for judge

ARCHIE D. WILLIAMS

As citizens predicted attorney Archie D. Williams will win a seat on the Supreme Bench at the Tuesday polls, the AFRO asked the judgeship candidate about his coming victory.

Mr. Williams stated:

"I expect to win this election, and I expect to win it because dedicated people are interested in my effort — black people who see in this effort a move toward making this community a better place in which to live, where all people have the right to hope, to aspire, to achieve, and to contribute.

"I expect to win despite the dirty, low political trick pulled by one of the candidates in a political advertisement.

"He tried to tell the black community he had the support of so distinguished a black man as Judge Joseph C. Howard, when, in fact, he knew that Judge Howard had been instructed not to support any candidates.

"This sort of trick will backfire, and he will be the loser.

"My campaign will be successful because a daily newspaper fight against me will turn out to be an invaluable asset.

"I will win because black people do want a better deal.

"I will win because I have the votes to win, and I will win because right will eventually triumph over wrong.

"I will win because the efforts of dedicated people shall not go un-rewarded. I will win because people who read this article will win too when I win.

* * *

"I have had the opportunity to observe some fo the most dedicated people of this community working tirelessly without any expectation of personal reward. I have also observed the extreme difficulties imposed upon black people, and black politicians in particular, who dare to seek for themselves and their constituents a rightful place in the scheme of Community Affairs, nothing more, nothing less."

* * *

He termed "distressing "those blacks in our community who have been honored by blacks with elective office, and who have completely sold out to the power structure either for money or what they consider personal prestige.

"These people are irrevocably committed to the proposition that black people should have no aspirations beyond what white peonle are willing to make available to them, and sould be eternally grateful for small favors.

"Even the so-called white liberals of this community have not demonstrated the sort of concern for the black community which would impel them to support me in any significant numbers. This does not distress me for politics, more than any other American sport, dictates a theory of self-preservation.

"This is the rule of the game, but a lot of black people are just too nice to play by that rule.

"I talked today to a black man who was disillusioned about politics because he felt most black people who had been elected had deserted the black community and had become so self-satisfied with their own importance that they had forgotten the real business of their office, that of espousing the black cause.

"How tenaciously the white community holds on to control of our destiny, and how grudgingly they give even an inch!

"The daily papers have taken up the battle for we of the candidates and are trying to promote him even among black people on the premise that he was appointed by the Governor.

"They don't bother to tell us that the Governor has no credibility among black people, and even if he did that would be no basis for our blind support of his candidacy.

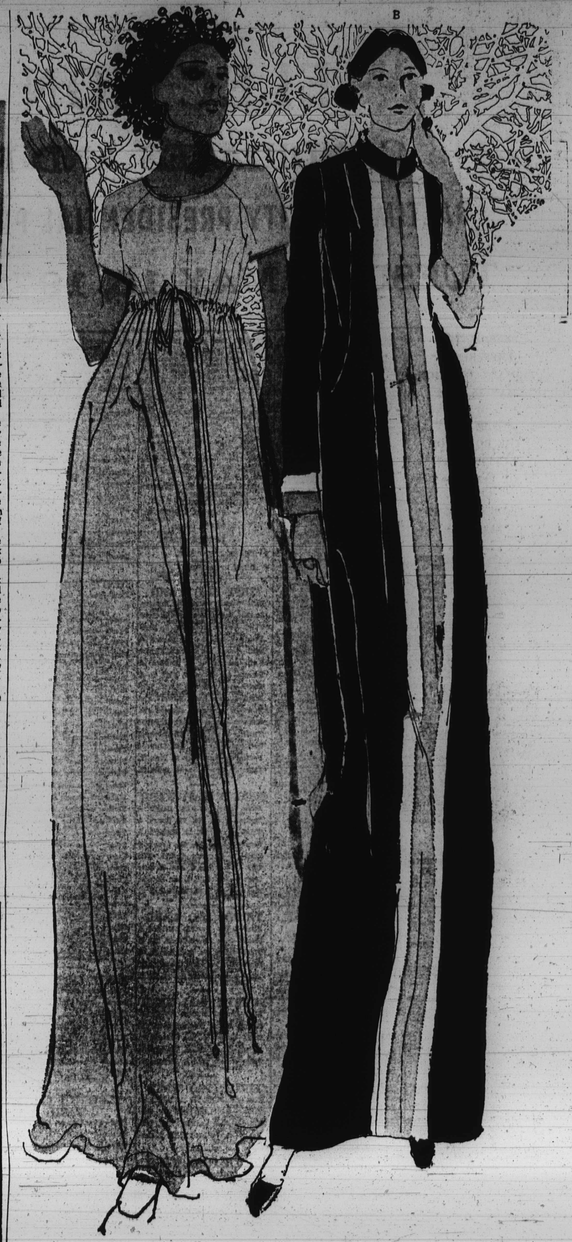

Great Loungework!
Tricopaque by Vanity Fair

Traveling light...robes of nylon tricot...easy to care for, to pack...easy on the eyes, the touch...super simple, super feminine... slip into one or give it as a great gift...the only way to go nowhere!
A. Long empire robe, short sleeves; pink, blue; P-S-M-L, $20
B. Long, banded zip-front robe; daffodill or navy; 10-18, $18
C. Short, banded duster; in daffodill or in navy; 10-18, $14
D. Long, shirt-top robe; in violet or daffodill; P-S-M-L, $20
Loungewear—all stores

a gift from HUTZLER'S means more

MOTHER'S DAY MAY 14

When you open a Checking or Savings Account...

The Savings Bank of Baltimore invites you to have a seat.

A smart-looking Director's Chair—yours for only $11.99—when you open or add $25 to a Checking or Savings Account.

You've probably been wanting one for years. Now you can own one for a lot less than you thought possible. Just open a Checking or Savings Account with a deposit of $25, or add at least $25 to an existing account, and you can have a stylish Director's Chair in your choice of fabric colors. (You can even have it personalized for a slight additional charge!)

See all the details below and pick up your Director's Chair at any office of The Savings Bank of Baltimore.

THE savings bank OF BALTIMORE

Main Office: Charles and Baltimore Streets and 12 other convenient locations.
Member FDIC

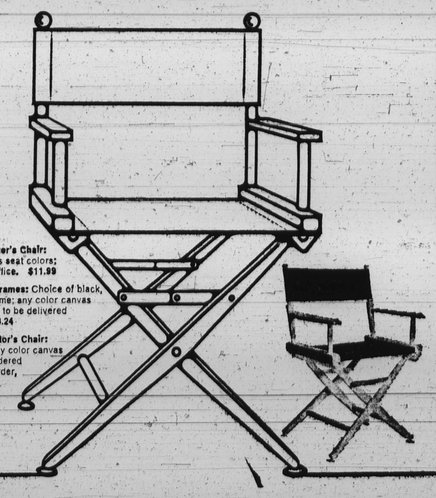

White Frame Director's Chair: Choice of 11 canvas seat colors; available at each office. $11.99

Optional Colored Frames: Choice of black, olive, or varnish frame; any color canvas seat. Special order, to be delivered to your home. $13.24

Personalized Director's Chair: Any color frame, any color canvas seat. Name embroidered in script. Special order, delivered to your home. $15.74

Ontario Lakers beautiful city

WASHINGTON

Walter Pierce, director of the Neighborhood Planning Council 8 at 14th and Irving St., NW, is one person who feels that planting trees is one way to beautify the northwest area.

The trees which were officially designated by Mayor Walter E Washington under his Arbor Day program is a clear demonstration that there is still a need for living plants in urban areas.

It also marks the Centennial Year for Arbor Day which was first established during April 1872 by J. Sterling Morton.

Since the idea was initiated by the Ontario Lakers, the youths have been working with nearly $200 worth of equipment to plant the trees, flowers and shrubbery in various locations such as the upper Cardozo Area and in the Mount Pleasant sections of Washington.

"We decided to improve the community," Pierce said. Besides trees, the Lakers which has 200 members had already branched out into football, basketball and baseball this season.

WEACO WINDOW & DOOR GUARDS
Burglary Protection Insurance Approved
Commercial Residential Industrial
WEACO
467-1354
7142 HARFORD RD.
If No Answer Call 433-8429

MSA Scoreboard

FRIDAY SCHEDULE...

varsity Baseball

Gilman vs. Southern, Carroll Park
Dunbar vs. Forest Pk., Hanlon Park
Carver vs. NW., at Pimlico
Edmondson at Poly
Northern at Patterson
City vs. Mervo at Herring Run
Lutheran at Douglass

JV Baseball

Southern at Gilman
Forest Park vs. Dunbar, Clifton Park
Poly at Edmondson
Patterson at Northern
Mervo vs. City at Herring Run
Walbrook at McDonogh
Southwestern at John Carroll
Douglass at Lutheran
Northwestern vs. Carver, Druid Hill

Varsity Track...

Gibbons at Northwestern
City at Northern
Patterson at Forest Park
Mervo at Douglass
Dunbar at Carver

JV Track

Walbrook at Northwestern
City at Northern
Lake Clifton at Poly
Patterson at Forest Park
Gibbons at Southwestern
Mervo at Douglass
Dunbar at Carver

Varsity Lacrosse...

Southern at Gibbons
Edmondson at Gilman
Northern at Curley
Poly at Boys' Latin
Edmondson at Southwestern

MONDAY SCHEDULE...

Varsity Baseball...

Carver at McDonogh
Forest Park vs. Souther, Carroll Park
Douglass vs. Dunbar, Clifton Park
Edmondson at Loyola
Northwestern at Gilman
Poly at Patterson
City at Calvert Hall
Northern vs. Mervo, Herring Run

JV Baseball..

Curley at Lake Clifton
Walbrook vs. Southern, Carroll Park
Loyola at Edmondson
Gilman vs. NW, at Pimlico
Mervo at Northern
Patterson at Poly
Calvert Hall vs. City, Herring Run
Southwestern vs. Forest Pk., Sloman Field
Dunbar at Douglass
McDonogh vs. Carver, Druid Hill

JV Lacrosse.....

Gibbons at Lake Clifton
Southwestern at City
Park at Northern
Curley at Forest Park
Northwestern at Walbrook
Double's Championship

Marathon swim at Dundalk Y

The Dundalk YMCA marathon swim raised a total of $30,668 in pledges, Roy Bradley, executive director, reported this week.

Some 209 persons swam a total of 60,525 laps (over 945 miles) in the contest which lasted 48 hours, from 1 p.m. May 5 to 1 p.m. May 7.

Among those who swam the 200-lap limit was Dr. Theodore Patterson, a member of the Dundalk Y.

Some 630 different swimmers, ranging in age from 2½ years to 80, participated in the money-raising venture.

Participants in the marathon were sponsored by individuals and organizations which made contribution pledges based on their performance.

Some 300 volunteers worked around the clock during the two-day marathon. Also on duty the entire time were members of the Sparrows Point Volunteer Fire Department.

Dave Thomas was marathon chairman, Paul Gustin is chairman of the Dundalk Y board of managers.

Bowie to break ground for $1.3 million hall

Bowie State College will hold a ground breaking ceremony for its New Residence Hall, Tuesday, May 16th at 10 a.m.

The 1.3 million dollar residential facility is under the direction of George R. Lewis, secretary of the Department of General Services of the State of Maryland. Completion date is scheduled for September of 1973.

The mid-rise building will be modular in construction. Architect James Magee explained, 'two identical modules, or units, make up the complete building, with six floors in each module."

The new facility will house 160 students. Instead of the conventional double loaded corridors, the new residence hall will have suite arrangements. Included in each suite will be four bedroom units, a bathroom, and lounge-study area.

Lounges and bedrooms will feature movable furniture, thus, students will be able to express themselves in the arrangement of rooms.

The dormitory will also include an apartment for the Head Resident, and laundry room facilities.

THE GOOD-NATURED WHISKEY

IT MIXES WELL

We take the time to gentle the taste, to make our whiskey a sip smoother than the rest. That's why Imperial is so popular. Its rich taste comes on light and goes down easy. In any drink. Even the price is good-natured.

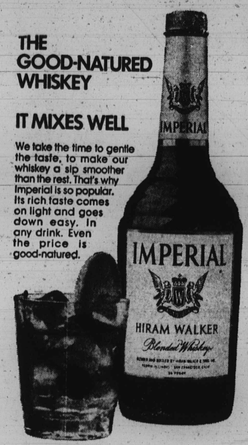

BLENDED WHISKEY • 86 PROOF • 30% STRAIGHT WHISKEYS
70% GRAIN NEUTRAL SPIRITS • HIRAM WALKER & SONS INC. PEORIA, ILL.

Croquet tourney for all-comers

Washington's first and only public croquet tournament — open to all comers — will be held on the Mall in front of the Museum of Natural History Sunday, May 14.

Three freshly cut grass courts will be used for match play beginning with elimination rounds at 10 a.m. and continuing through the afternoon for the finals.

Anyone, 17 years or older, may play. Mallets and balls are being provided by co-sponsors summer in the Parks and the English-Speaking Union of Washington. Judges will allow contestants to compete with their own mallets.

Robert K. Eberle, winner the 1971 tournament held on the Ellipse, is expected back to defend his championship. Eberle, a serviceman at Fort Bragg, N.C., was hosted at the English-Speaking Union Clubhouse at a reception to be held again this year for the 1972 grand champion.

VOLUNTEERS NEEDED FOR REP. MITCHELL

Anyone wishing to volunteer to help the campaign to reelect Congressman Mitchell may call 728-3400, 1902 Ellamont St., campaign headquarters.

HU hoop coach will manage Olympic squad

Marshall T. Emery, coach of the runner-up Howard University basketball Bisons of the Mid-Eastern Athletic Conference, has been named to manage one of the teams that will participate in the Olympic trials.

Under auspices of the United States Olympic Committee, the competing teams will perform at the U.S. Air Force Academy during the month of June. The academy is located at Colorado Springs, Colo.

Cited earlier this year by the National Basketball Coaches Association of the United States as the Most Valuable College Coach of the East, Emery was named Outstanding Coach of the March 2-4 MEAC Basketball Tournament.

Coach Emery will arrive at Colorado Springs on Sunday, June 11, and complete his 14-day assignment on June 25.

A native of New Haven, Conn., the 37-year-old mentor is a graduate of Winston Salem Teachers State University. Dedicated to excellence, Emery's 1971-1972 Bisons won the MEAC award for exemplar sportsmanship.

During the past two seasons, Emery's teams have won 38 games and lost 15.

We'll pay you $42.76 to go to meetings.

There's more money today at your local Army Reserve. Because we just received a pay raise.

For example, a private with over four months service used to earn $19.16 per weekend meeting. Now a private earns $42.76 a weekend.

It's always paid to go to meetings in the Army Reserve. Now it pays more. For all Reservists.

Check into it. Call toll free, 9 AM to 8 PM. Dial 800-424-8844. In Washington, D.C. call 554-1300 collect. Or mail this coupon.

USAR Information Center
Room 2052, Tempo B
Washington, D.C. 20315

Tell me all the reasons it pays to go to meetings.
I understand I'm under no obligation.

Mr./Mrs./Ms. _____
Address _____
Current Employment _____
Phone _____
Military Background (If any) _____
(Rank) (PMOS) (SMOS) (Date of Separation)
1-BAA

The Army Reserve.
It pays to go to meetings.

Here's one good reason to think of us as a Tire Store

What do you think of when you think of a tire store? Stacks and stacks of tires of every description? Good price deals? Good credit deals? Well, at Gulf we've got all that and more. We've got the Gulf Radial. The best reason going to think of us as a tire store. Here's a tire with extra deep tread. Four rayon belts. And two tough plies of rayon. *Radial* plies, to make the sidewalls flex and keep the tread flat when you corner and brake. A tire that will give you better performance than any conventional tire rolling. So come on in to Gulf and see our Radial. And our wide treads, belteds, mini-tires, and economy tires, too. All good reasons to think of us as a tire store.

GULF CROWN® MINI Tubeless—4-Ply Nylon Cord—Load Range B
Reversible single white/black sidewalls

TRADE-IN PRICE* $19.95

SIZE	+F.E.T.
A78-13-4	$1.86
D78-13	1.97
C78-14	2.08
5.60-15	1.73
6.00-15	1.89

Specially designed tires for American mini-cars with Gulf's strong 4-ply nylon cord construction for long mileage.

GULF CROWN®
Tubeless—4-Ply Nylon Cord
Load Range B—Black sidewalls

TRADE-IN PRICE* $20.95 $24.95

SIZE	+F.E.T.
E78-14	$2.24
F78-14	2.39
F78-15	2.43
G78-14	2.56
H78-14	2.75
G78-15	2.63
H78-15	2.81

Economy winner of the Gulf tire line. Tough, 4-ply nylon cord construction.

GULF STANDARD SHOCK ABSORBERS
Original equipment type quality for the motorist who wants dependability and price.
$7.95* each plus installation.

GULF POWER PAR 24
More than enough power to give you fast starts—year after year.
$21.95* all sizes plus trade-in.

*Suggested trade-in price at participating dealers.

Think of us as a Tire Store.
GULF OIL COMPANY—U.S.