IN OUR CHURCHES

By PAM WIDGEON

Churches are invited to send news of special church activities to this column which we print free of charge. Readers are also invited to send this column copies of their church programs.

Ames United Methodist Church, Carey and Baker Sts., will observe National Family Week, May 7-14. Theme for the week is "Man and Woman in Marriage Relationship."

Services will be held each night with Mesdames Beatrice Yoes children's coordinator; Olivia Sheppard, adult coordinator, and Alice B. Matthews, family life coordinator. The Rev. Irving A. Moye is pastor.

• • •

The Flower Circle of Macedonia Baptist Church will feature the Gospel Choir of Calverton Heights Junior High and the male fellowship choir of Macedonia in a recital on Sunday, 3 p.m.

Mrs. Mary Bond is chairman, Mrs. Florence Simpson, president. The Rev. W. L. Clayton is pastor.

The matrons of the Missionary Society of Simmons Memorial Baptist Church, Pennsylvania Ave., and Cumberland St., will observe their anniversary Sunday at 8 p.m. at the church. The Rev. Jesse Brown, Jr., will be guest speaker.

Mesdames Willa Mae Ryan is president and Rosa Jefferson, secretary.

The Rev. William King is pastor.

• • •

St. John's A.M.E. Church, 810 N. Carrollton Ave., will present the Kittrell College choir of Kittrell, N. C., in a recital Sunday at 5 p.m. at the church. The Rev. Benjamin S. Foust is pastor.

• • •

Madison Avenue Presbyterian Church will celebrate Men's Day on Sunday. A 9 a.m. breakfast will be served. George Taliaferro, dean of students of Morgan State College will speak.

The Rev. William T. Phillippe is the 11 a.m. speaker. The Rev. Reginald Daniels is pastor.

AT ST. JAMES ON SUNDAY

Bishop Mills retires, gives farewell sermon

Bishop Cedric E. Mills, Episcopalian Bishop of the Virgin Islands since 1963 and Rector of St. James Episcopal Church, Lafayette Square, for 22 years, spoke to the St. James congregation Sunday as his last official duty before retiring.

The Rt. Rev. Mr. Mills, who retired May 1, spoke from the text of Revelations 21 chapter, 5 verse, Behold I make all things new."

It concerns "the prophecy that, in a changing world, many things shall be made new, and in this period of revolution, this is what is happening," according to the retiring Bishop.

Bishop Mills and his wife, Mrs. Rebecca Mills, left today (Friday) for their new home in Palos Verdes Peninsula, Calif., where there radiologist son, Dr. Damon F. Mills, and his family live.

"We want to be near our three grandchildren," the proud grandfather explained.

• • •

Bishop Mills has other future plans. "First, I've placed myself at the disposal of the Bishop of Los Angeles, if he needs my assistance." He also plans to complete a theology-related manuscript, started nine years ago and continue with his wood-working hobby.

Bishop Mills, who could have continued in his position, decided to resign because he did not want to begin the second phase of work knowing he could not complete it before the compulsory retirement age was reached in four years.

The first phase, which was begun by Bishop Mills who consecrated as the first Bishop of the Virgin Islands on April 19, 1963, was constructed to bring all of the islands together as a family unit and to develop the building of the churches.

New bishop of the Virgin Islands is 53-year-old Edward Mason Turner, a white prelate who formerly served the church in Alaska and who has lived in the islands for 12 years.

The Rt. Rev. Mr. Turner was consecrated on April 20. Bishop Mills was a co-consecrator.

Among those attending the services was the Rev. Donald O. Wilson, present rector of Baltimore's St. James Church.

• • •

Bishop Mills was elected as the first Bishop of the Virgin Islands in 1962 by the House of Bishops in Columbia, S.C. Asked if he would make the same decision again he replied, "it was a very difficult choice then because I had never wanted to become a Bishop but after this experience I would."

Since 1963, when he left St. James, Bishop Mills says, "a lot of my ideas have changed." He explained that he thought churches should be taxed and that they should be independent enough to carry their own weight and not be a tax burden."

He also believes the church is in need of restructoring in many aspects, including clergy and lay people. Bishop Mills added, consideration should be given to the length of term served by clergy and Bishop.

Mrs. Mills, a noted artist, also made a memorable contribution to their church in St. Thomas. The All Saints Cathedral Church and painted life size murals in the cathedral as a gift.

Mrs. Mills, a member of the Island Art Club, exhibited her paintings twice yearly and sold many of them—BW.

"Mother is the name for GOD in the lips and hearts of little children."
Thackery in "Vanity Fair."

To All Mothers, Grandmothers, God - mothers, Mothers-in-law, and Mothers-to-be. WE PRAYFULLY SAY. . . .

HAPPY MOTHER'S DAY

During the entire month of May, dedicated to the QUEEN OF MOTHERS, Our Heavenly Mother, 12:10 Noon Mass every weekday is offered for ALL MOTHERS, living and deceased. 5:30 P.M. HOLY HOUR (60 Minutes of Prayer) Every Thursday is spent with Christ for this same intention.

ALL MOTHERS moreover ARE REMEMBERED at every one of NINE Novena Services held every Monday and Tuesday.

SEND US TODAY your dear Mother's and Grandmother's names and they will be included in 300 MASSES being offered, at our request, at the Marian Shrines of the World, during this month. No offering is needed with the names.

ALL SERVICES ARE IN ENGLISH and last but 30 minutes. CONFESSIONS are heard after every Novena Service. LOURDES WATER, imported from Lourdes, France, especially for the SICK, is available in the rectory at all times.

ST. ALPHONSUS CHURCH

"DOWNTOWN BALTIMORE"
AIR CONDITIONED
Saratoga St. at Park Ave., Balto. 21201
MUlberry 5-6090; 5-5822

Baltimore's Center for Novena Devotions
in Honor of Our Lady of the Miraculous
Medal and Greater Baltimore's
"POWERHOUSE OF PRAYER."

ST. JAMES' EPISCOPAL CHURCH

LAFAYETTE SQUARE

THE REV. FATHER DONALD O. WILSON, Rector
THE REV. TREVOR BENTLEY, Assistant Priest
THE REV. CRAYTON DUDLEY, Assistant Priest
MR. MAURICE MURPHY, Master of Choirs

SATURDAY, MAY 6, 1972
DIOCESAN THANK OFFERING INGATHERING
10:30 A.M.—CELEBRATION OF THE HOLY EUCHARIST
THE RIGHT REV. DAVID K. LEIGHTON
Celebrant
THIS SERVICE TO BE HELD IN LAFAYETTE SQUARE
Lunch—Followed By Lectures and Pictures on Liberia by Andy and Charlotte Savin

5th SUNDAY OF EASTER
MAY 7, 1972
7:00 A.M.—Holy Communion
9:00 A.M.—Choral Eucharist and Family Worship
10:40 A.M.—Church School
11:00 A.M.—Holy Eucharist and Sermon

BULL ROAST
BOY SCOUT TROOP No. 229 OF ST. JAMES
SAT. MAY 13—1 TO 9 P.M. - DONATION - $3

TMOWAAIA! * WE'RE 62!
62nd ANNUAL MEN'S DAY
WAYLAND BAPTIST CHURCH
3200 GARRISON BLVD.
SUN., MAY 21, 1972
Financial Goal $20,000.
Theme: "Men Facing A Challenge For God"
Chairman, ALVIN STEELE
- INSPIRED SERMON
- FESTIVE SONG
- ABUNDANT FOOD

SPEAKER ROSTER:
REV. CLIFFORD JOHNSON
REV. JOSEPH SIMON, B.D.
DR. CALVIN W. BURNETT
"THE MEN OF WAYLAND ARE AT IT AGAIN.
REV. DARNEAL F. JOHNSON, Pastor

For The Benefit of Men's Day
Cruise With The Men Of Christ United Methodist Church
on their first Evening Cruise
on the Port Welcome
MONDAY, MAY 29, 1972
Boat Leaves Pier 2, Pratt St. at 8:30 P.M.
MUSIC by the "DUAL TONES"
Ticket $4.00
Chrm.: J. Cornish 889-8091, J. Parker 723-5355, L. Chatman 342-7592
Co-Chr. L. Bailey 945-4102, Thomas Frasier 542-0782, Lewis Keene 723-3906

Douglas Memorial Community Church
"The People of the Way"
LAFAYETTE and MADISON AVES.
MARION CURTIS BASCOM, D.D. Minister
JOHN MINOR DAY Associate Minister
JAMES S. HAMMOND Minister of Music
SUNDAY, MAY 7, 1972
8:30 A.M. — 11:00 A.M.
"A WORD ABOUT OUR TREASURES AND OUR TYRANNIES"
Dr. Bascom, Preaching
MUSIC
8:30 A.M. • 11:00 A.M.
"THE LORD'S PRAYER"
—Gates
"GREATER LOVE HATH NO MAN"—Ireland

SATURDAY, JUNE 3, 1972
SOUL FOOD DINNER
Pig Feet - Chitterlings - Chicken
Hours: 3 to 7 p.m.
Tickets $1.50
REV. I. C. LOCKMAN, Pastor

FAITH BAPTIST CHURCH
"The Praying Church"
BOND ST. and ASHLAND AVE., BALTIMORE, MD.
Cordially Invites You To Services
SUNDAY, MAY 7, 1972
9:15 A.M.—CHURCH SCHOOL
MEMBER ORIENTATION CLASS
10:45 A.M.—WORSHIP—
SERMON BY THE PASTOR
1:30 P.M.—FAMILY LIFE CONFERENCE
Theme: "MAN and WOMAN IN MARRIAGE RELATIONSHIP"
Eph.5:21—Be ye subject to one another out of reverence for Christ.
Speakers:—MISS MARGARET PECORA, Legal Aid Bureau
MISS BRENDA JOHNSON, Administrative Assistant Shiloh Baptist Church
REV. FRANCIS B. SMITH, Pastor St. Philips Lutherran Church
6:00 P.M.—BAPTIST TRAINING UNION
DR. WALTER E. PAIGE, Minister
NOTICE—You are invited to share in one of life's greatest experiences touring the Holy Land and Athens. The Bible will come alive for you as you share in this rare privilege. $25 deposit will reserve your reservation. For more information please call 732-0389 or 542-5160 Departing November 6, 1972.

Mt. Lebanon Baptist Church
2320 REISTERSTOWN ROAD
"The Church With The Family Atmosphere"
SUNDAY, MAY 7, 1972
8:30 A.M. SERMON BY REV. CHARLES FLETCHER
10:00 A.M. SUNDAY SCHOOL
11:00 A.M. SERMON BY REV. TOLLIVER PERKINS
HOLY COMMUNION
3:30 P.M. ANNIVERSARY OF MISSIONARY SOCIETY
6:00 P.M. BAPTIST TRAINING UNION
During the month of May we are celebrating the 48th Anniversary of the Church and the 8th Anniversary of the Pastor.
REV. OLIN MOYD
WE WELCOME YOU
MRS. CLASSIE HOYLE, Administrative Assistant
REV. OLIN P. MOYD, Pastor

Pitcher St. Church of Christ
Advocating Pre-Denominational Christianity
664 PITCHER ST. cor. FREMONT AVE.
SUNDAY, MAY 7, 1972
10:00 A.M.—BIBLE SCHOOL, Classes for ALL Ages
11:15 A.M.—WORSHIP SERVICE
7:00 P.M.—EVENING WORSHIP
HUMPHREY FOUTZ, Minister
Listen to "Hearing For Eternity"
8 a.m. Sunday WEBB 1360

EBENEZER BAPTIST CHURCH
GUILFORD AVE. and 23rd ST.
REV. JAMES FRANKLIN
of Pamplin, Va. Will Be Guest Speaker
Sunday, May 7, 1972
at 8 a.m. and 10:45 a.m. Services
Rev. Franklin is the twin brother of Rev. Charles Franklin, pastor elect of Fountain Baptist Church.
We Welcome You
DEACON ROBERT DANIELS, Chrm. Deacon Board
MRS. RUTH P. MORTON, Church Clerk

ENON BAPTIST CHURCH
EDMONDSON AVE. and SCHROEDER ST.
SUNDAY, MAY 7, 1972
6:30 A.M.—Early Prayer Service
9:30 A.M.—Sunday Church School
11:00 A.M.—Sermon by the Pastor, Dr. Payne
Observance of the Lord's Supper
THE REV. DR. ARTHUR J. PAYNE, Pastor
A CORDIAL WELCOME TO ALL

First Emmanuel Baptist Church
2200 PARK AVENUE—BALTIMORE, MD.
SPECIAL—SATURDAY, MAY 6th
10 A.M. TO 4 P.M.—BAKE SALE AND CAR WASH
Sponsored By The Young Adult Choir.
SUNDAY, MAY 7th
9:30 A.M.—SUNDAY SCHOOL
11:00 A.M.—SERMON BY OUR PASTOR
REV. JAMES S. WISE, Pastor
3:00 P.M.—THE PASTOR'S AID PROGRAM
FRIDAY, MAY 12th—8 P.M. BAPTISING
ALL ARE WELCOME
REV. JAMES S. WISE, Pastor

Unity Bible Way Church has 21st anniversary

The Unity Bible Way Church, 2620 Quantico Ave., ended its 21st anniversary celebration Sunday, April 30.

The theme of the three-week-long services was "Behold how good and pleasant it is for brethren to dwell together in unity" and "Go ye into all the world and preach the Gospel."

Bishop Edward R. Bunch, pastor, organized the church in 1951 in a Myrtle Ave. building. Since then he has trained many ministers and missionaries.

Sunday, at the final anniversary service, the Bible Way Church World Wide Choir and congregation presented the program. Mrs. Annie B. Bunch was captain at lodge.

• • •

Other captains and coworkers were Joseph A. Watkins, Murdice King, Verline Powell, Mrs. Ida Davis, Mrs. Helen Nelson, A. Morgan, Emmit Baker, Ms. Kathleen Baker, Ms. Christine Jewel Smith, Leroy Scott, Clarence Crippens, Paul Green, Alfred Stewart, Mrs. Ethel Stewart, Ms. Jannie Hardy, Ms. Aleatha Jackson, Ms. Mamie Bland, Mrs. Lillian Sneed, Sylvester Sneed, Mrs. Margaret Dutton, Mrs. Florine Irving, Thomas Irving, Mrs. Shirley Palmer and Mrs. Martha Wedlock.

• • •

Also, Mrs. Joan Sanders, David Sanders, Melvin Jenkins, Ronald Green, Mrs. Audrey Ponexter, Mrs. Elizabeth Rich, Lawrence Scott, William Gatlin, Mrs. Helen Stewart, Elgerith Smith, Mrs. Cornelia Burns, Mrs. Mennie Davis, Amos Scott, Mrs. Gussie Davis, Eugene Brown, Mrs. Lelia Brown, Delfart Moore, Levi Moore, Mrs. Rosa Baker, Mrs. Pamela Rice and Mrs. Nelia M. Parker.

• • •

And, Mrs. Dorothy McClinton, Floyd Brown, Mrs. Ella F. Brown, Mrs. Mary Trotman, Mrs. Brenda Sanders, Nimirod Davis, Mrs. Mary McClain, Sylvester Sneed Sr., Earl Baker, Mrs. Mittie Sneed, Kenneth Baker, Mrs. Mattie Rogers, Mrs. Pearl Scott, Mrs. Florance Elliott, Mrs. Barbara Norton, Mrs. Jackie Carpenter, Mrs. Viola Berry, Mrs. Mamie Brown, Michael Boyd, Jessie McDaniel, General McDaniel, Mrs. Lavenia Hunter, Melva Stokes, Mrs. Gwendolyn Wilson and Mrs. Helen Boyd.

Deaths

Gertrude Southers, 1501 Dukeland
James Randolph McCaine, 1208 Walnut
Sylvester W. King, Marriottsville, Md.
Olie Harris, 1814 W. Fayette
Eugene Ennis, 3000 Reisterstown
Mary Davis, 2700 Maine
David C. Woody, 200 N. Aisquith
Paul A. Vandorous, 1006 N. Broadway
George W. Washington, 31 N. Bruce
Ernest L. Carter Jr., 503 Bloom
Edward Douglas, Aquasco, Md.
Eleanor Tyler, 2431 McCullough
Howard Ellison, 2357 Druid Hill
Marian G. Hall, 102 N. Kosciuth
Genevieve Spincer, 2612 N. Longwood
George Douglas Johnson, 2424 W. Lafayette
Lucy Agnes Seabon, 1211 Eutaw
Evelyn King, 2708 Barkwood
Leonard Walker, 3301 St. George Ave.
William H. Hill, 1531 Cresswell
Sarah Thomas, 319 Maslin
William Foster Jr., 1029 N. Wolfe
James E. Lindsey, 1430 N. Kilwood
Nessie Rorie Sexton, 2118 Hoffman
Louis Berry, 2605 Edmondson Ave.
William Lewis Wilson, 3047 Brighton St.
John Butler Jr., 1724 E. Preston St.
Walter Simms, 2418 Linden Ave.
Sadie Swarlock, 3500 Sedgemoor Rd.
Plummer Burgess, 2817 Clifton Ave.
William J. Holt, 2033 Madison Ave.
Charles Moran, 2914 Wynham Rd.
Mack B. Singleton, 2331 N. Monroe St.
Costello Matthews, Hanover, Md.
Bertha Bailey, 2028 Druid Hill Ave.
Bertha Bailey, 2028 Druid Hill Ave.
Evelyn Saundra Horne, 5216 Westmont Ave.
Elsie B. Bozmann, 2120 Lorraine Ave.
Elizabeth Gram, 1435 Myrtle Ave.
Virginia Truesdale, 2804 Mulberry St.
John W. Williamson, 1715 Barclay St.
John W. Williamson, 1715 Barclay St.
Chappie E. Elliott, 930 N. Gay St.
Junius C. Myers, 1521 Winchester St.

VOLUNTEERS NEEDED FOR REP. MITCHELL

Anyone wishing to volunteer to help the campaign to reelect Congressman Mitchell may call 728-3600, 1902 Ellamont St., campaign headquarters.

FIRST BAPTIST CHURCH
(FAIRFIELD)
BRADY AVE. and FAIRFIELD RD.
SUNDAY, MAY 7, 1972
9:30 A.M.—SUNDAY SCHOOL
11:00 A.M.—MESSAGE BY THE PASTOR
3:00 P.M.—The Willing Workers Club Welcomes the ANNUAL BANNEKER FAMILY HOMECOMING SERVICES. Guests include: True Christian Baptist Church, Rev. Robinson, Pastor and Congregation; Christian Ever Ready Club and Male Chorus of First Baptist Church of Cherry Hill.
WE WELCOME YOU
GLADYS TURPIN, Chairman
REV. E. W. WILLIAMS, Pastor

Central - Summerfield United Methodist Church
"The Growing Church for Growing Christians"
WILDWOOD PARKWAY and GELSTON DRIVE
SUNDAY, MAY 7, 1972
10:30 A.M.—Church School
11:00 A.M.—Morning Worship—Observance of Holy Communion
Communion Meditation— "Blessed Is The Man"
Music by the Sanctuary Choir
MARTIN L. McKENNEY, Minister
CHARLES A. BAGLEY SR. Choir Director
LOIS E. SMITH, Organist
RONALD McDOUGAL, Assistant Minister
ALL ARE WELCOME

PENNSYLVANIA AVE. AME ZION CHURCH
"The Church of the Burning Heart"
1116-26 Pennsylvania Avenue
SUNDAY, MAY 7, 1972
9:30 A.M.—CHURCH SCHOOL
11:00 A.M.—MORNING WORSHIP
Sermon by THE REV. JOHN H. DAY
Music by the Sanctuary Choir and the Gospel Choruses.
2:00 P.M.—ANNIVERSARY PROGRAM of The FLOWER CIRCLE In The Christian Center.
3:30 P.M.—ANNIVERSARY SERVICE of The "Y" Branch.
—A FRIENDLY WELCOME TO ALL—
CLINTON R. COLEMAN, DD, Minister

LEVERING HALL
THE OFFICE OF THE CHAPLAIN
JOHNS HOPKINS UNIVERSITY, Homewood
SUNDAY, MAY 7, 1972
11:00 A.M.
"THE CRISIS IN URBAN EDUCATION"
Speakers: — MR. WALTER ORLINSKY, President BALTIMORE City Council
DR. JOHN WALTON, President Baltimore City School Board. AND OTHERS.
ALL ARE WELCOME
Child Care Available During Service

Perkins Square Baptist Church
2500 Edmondson Avenue—Corner Warwick
SUNDAY, MAY 7, 1972
STUDENTS' DAY
8:00 A.M.—EARLY MORNING WORSHIP
SERMON BY THE PASTOR
9:15 A.M.—CHURCH SCHOOL
10:00 A.M.—OPEN HEART SERVICE
11:00 A.M.—SERMON BY THE PASTOR and BAPTIZING
3:00 P.M.—ANNIVERSARY SERVICE for The VOLUNTEER PRAYER BAND, Mrs. Dorothy Wood, sponsor.
6:00 P.M.—BAPTIST TRAINING UNION
REV. RICHARD OGLE, Pastor
WE WELCOME YOU

SUNDAY CONCERT by Morgan State College Choir is 4 p.m. in the Carl Murphy Auditorium on the campus. Admission is free. Choir is pictured here with conductor, Nathan Carter. Accompanying story tells how choir won acclaim at recent national conference of music educators and how you can secure copy of their famous recording of sacred music in rock, clasical jazz and gospel styles.

Famed Morgan State choir in free concert Sunday

By BETTYE MOSS

If you want to spend an enjoyable afternoon, plan now to be at Morgan State's Carl Murphy Auditorium this Sunday at 4 p.m.

The famous Morgan State Choir will give a free concert and invites the public to attend.

Sunday's presentation will be the same one the group performed at the 23rd National Biennial Convention of the Music Educators in Atlanta this past March before 8,000 persons.

• • •

John T. Roberts, president of the National Association of Jazz Educators called the performance, "the most thrilling and inspiring of any that I have

In addition, Mr. Roberts had high praise for the choir's conductor, Nathan Carter. Of Mr. Carter he said:

'Your fine conception of all the music performed and your ability to communicate this to the choir members and instrumentalists was most outstanding.

'. . . you certainly have a fine department head in Dr. Clarence Faulcon who makes it possible to carry on such a fine music program. You and the Morgan State Choir have my great admiration.'

• • •

A 12-inch long-playing album of the Morgan Choir's concert recorded live at the Atlanta conference is now on sale.

It may be purchased from the Morgan Music Department office, campus bookstore or any choir member.

Cuff note: The Sunday concert will feature sacred music in classical, jazz, rock and gospel styles.

• • •

The program includes seven selections, ranging from The Brotherhood of Man Mass, written by Father Clarence Joseph Rivers, a black Catholic priest, to a jazz liturgy, The World Belongs to God, by Phil Rizzo.

The composition by Father Rivers is a modern setting of Gregorian Chant and Negro Spiritual, with a flavor of Blues, Rock and Jazz, conveying the free 'feel" of folk and popular tradition.

Three Kings: A Sunday Evening Soul Service by Morgan music professor Cal Lampley, will be presented for the first time ever before a Baltimore audience.

Lampley, who has had wide experiences as a pianist, conductor and composer, write Three Kings because he was inspired by the lives of John F. Kennedy, Martin Luther King Jr., and Robert F. Kennedy.

Among the other selections on the beautifully planned program by Carter, the Juilliard School of Music-trained Morgan director, will be Psalmkonzert by Heinz Werner Zimmerman; The Creation (a rock cantata) by Bobrovsitz-Porter; and music from Broadway Superstar from 'Jesus Christ Superstar" and Walk Him Up The Stairs from 'Purlie."

One of the highlights of the program by the Morgan choir, often described as "one of the busiest collegiate groups of its kind in the area," will be Carter's special arrangement of Basel Androrzo's If I Can Help Somebody and Hall Johnson's Oh! Freedom.

This writer found particularly enjoyable, 'In the Beginning' performed by the entire chorus; and 'Walk Him Up the Stairs,' from 'Purlie.'

This latter number features soloists, Sheriah Roberts, contralto; and Carlton Hamilton, bass.

Personnel on the choir:

Sopranos, Marcia Armstead, April Curtis, Sec., Sharon Garvin, Vickie Harville, Donna Hayes, Sheila Holloway, Phyllis Jackson, Florence Johnson, Carolyn McPherson, Carlene Reid, Bernadette Rucker, Brenda Russell, Veronica Raglin, Barbara Swartz, May Young, Asst. Sec. Altos, Michele Alston, Omega Bailey, Carolyn Cobbs, Winona Eurqhart, Jacqueline Exum, Carol Freeman, Treas.; Janet Holmes, Carolyn Kelley, Frances Lancaster, Sheriah Roberts,

Helen Shaw, Mary Snyder, Lovitha Whittington, Charity Young. Tenors, Paul Courtney, Ronald Harley, Derrick Johnson, Demetrius Johnson, Wayne Lee, Herman Oglesby, Larry Owens, Marvin Robinson, Derek Stewart, Michael Tillman, Alfred Waters. Basses, Michael Deener, Librarian, Carlton Hamilton, Pres.; Edward Harris, Cecil Parker, Joseph Pearson, McKinzie Pearson, Alan Poulson, Administrative Asst.; Charles Spriggs, Marshus Westray, George Young, Vice-Pres.

Instrumentalists: Trumpets, Langston Fitzgerald, III, Benjamin Williams, Rick Zander, Basses, Jeff Cooper, Stephanie Patterson, Vibraphone, Wayne Lee, Pianos, Glenn Pearson, Brenda Russell, Drums, Bob Spaulding, Organ, Victor Myrick.

Dr. Cheek speaks at Jackson State College

"The school or college of the future will not limit its services to any age group but will cater to all groups and wherever it is — at home, work or pleasure," a group of educators and potential educators were told at Jackson State College, Miss.

The speaker was Dr. King V. Cheek, president of Morgan State College (Maryland) and he was addressing the second Annual Conference on Urban Education held recently at the College.

"The faculty of these schools will include not just the formal educator but will include those persons who can add significantly to a field of study," Dr. Cheek continued.

• • •

Dr. Cheek's address was the highlight of a two-day conference which revolved around the theme: "Some Priorities and Emerging Findings for Urban Education in the Seventies."

He spoke praisingly of the "University without Walls" concept which advocates abandonment of small circumscribed campuses for ones that encompass the whole community.

Dr. Cheek called for cooperative planning and outlined the following steps in bringing about a meaningful system of urban education:

Urban Education cannot divorce itself from the life styles of its participants.

Urban Education must be made to have utility which can be seen, felt and related.

There must be a priority in reaching persons and groups not included in the educational process-parents, dropouts, the incarcerated, veterans, and older persons.

Change and progress must be research-and-knowledge based to improve techniques and know our students and ourselves.

Establish cooperation with the educational establishment itself — "generation gap" is just a cop out for persons under 30 and over 30 to stop talking to each other.

Establish new models of relations with the grade schools and high schools — contact with these schools should be much more than the familiar student teaching experience.

Educational process will have to operate as a unit rather than as separated entities of grade school, high school, and college.

• • •

Dr. Anna Oblong, Curriculum Developer for student support program, Title IVII, Minneapolis Public Schools (Minn.), addressed the group as a visiting consultant.

A number of panels and laboratory sessions were also available to participants.

The conference was sponsored by the School of Education and Technical Studies.

Leroy F. Barber of Hermosa Ave. buried Thursday

Funeral services were held Thursday at Metropolitar Methodist Church for Leroy F. Barber Jr., 38, 2415 Hermosa Ave., Mr. Barber died Sunday at Union Memorial Hospital from a heart attack.

Born in Baltimore, he graduated from Morgan State College in 1957. Following his graduation, he was commissioned to the Army where he attained the rank of Captain.

He was employed at the Gas and Electric Company for 11 years as personnel research analyst. Mr. Barber was a member of Metropolitan Methodist Church, where he one time served on the youth usher board.

He was an active member of the Garret Heights Elementary School's PTA, the YMCA, member of the Family and Children's Society and active member of Omega Psi Phi Fraternity, Pi Omega Chapter.

He is survived by his wife Mrs. Elnora B. Woody Barber; a son Roderick Barber; one daughter, Miss Pamela Barber, his mother, Mrs. Lillian J. Barber; three sisters, Mesdames Dorothy Oldham, Lillian Scott and Miss Florence Barber.

He is buried in Maryland National Memorial Park.

SPRING & SUMMER CHOIR ROBES From $10.95
STOLES CAPS
Wide Selection Of Styles & Colors.
Mail & Phone Orders Filled.
EASY CREDIT
QUANTITY DISCOUNTS TO CHURCHES & INSTITUTIONS
BACHMAN TAILORING CO.
223 W. SARATOGA ST.
Balto. 1, Md. PL. 2-2187
(2nd Floor)

Last rites Wednesday for Mrs. V. Jones

"She was a wonderful person, her last words were "I am going home," Mrs. Sarah Nutter, was speaking of her sister, Mrs. Virgie Jones, 75, 1017 E. Preston St., Mrs. Jones died Friday at Johns Hopkins Hospital after a lingering illness.

Funeral services were held Wednesday at William C. March Funeral Home. Mrs. Jones had been employed as a domestic worker, she was a member of First Methodist Church.

She is survived by a son Alton Jones, 10 grandchildren, and six great grandchildren. She is buried in Mt. Calvary Cemetery.

MARSHALL W. JONES, Jr.
PURNELL B. ODEN
BERNIE JOHNSON
GLORIA D. JONES
SAMUEL WADE Jr.
JONES FUNERAL HOMES
752-5971
1735-37 HARFORD AVENUE — General Office and Chapel
4101 EDMONDSON AVENUE — 566-4288 W. Side Chapel

Morton and Dyett FUNERAL HOMES
all services personally supervised by
James A. Morton
Leroy O. Dyett

A fitting tribute to a loved one, ministered with reverence and dignity, available for all in Baltimore's most modern, conveniently located Funeral Home.
MEMORIAL CHAPELS
1701 Laurens St.
311 Main Street, Turner Station
Phone: 728-5070
Listen To Our Daily Prayer Each Morning On WEBB at 8:00 a.m.

NUTTER Funeral Home
3035-37 W. NORTH AVE.
WI. 7-6659 WI. 7-7618
"A SERVICE WHICH INSPIRES CONFIDENCE"

Gwynn Funeral Home
"The Hallmark of Efficiency"
4517 PARK HEIGHTS AVE.
Baltimore, Maryland 21215
Opposite St. Ambrose Church
664-4454 542-1134
LEWIS T. GWYNN
MRS. HELENE SELLERS GWYNN
Assistant and Notary Public

Prompt, Efficient, Considerate Service
GEORGE G. KELSON
VERNON R. BAILEY, Successor
FUNERAL HOME
1346-50 N. Calhoun St. — NO. 9-7585 LA. 3-152
NOT ASSOCIATED WITH ANY OTHER FIRM

Expedient Service 24 Hours
Williams Funeral Home
CHARLES H. POWELL
FUNERAL DIRECTOR and EMBALMER
Successors to Clarence and Katie Williams
Est. Since 1920
319-21-23 N. SCHROEDER ST.
BALTIMORE, MD. 21223
Day or Night 728-8778

LOCKS FUNERAL HOME
"5 Generations of Dignified and Sympathetic Service"
4 MODERN CHAPELS
1302-04-06 N CENTRAL AVE. MU. 5-7555
Joseph G. Locks, Jr. Mae C. Locks
Joseph G. Locks III

Special Rates For Prom Corsages
SUMMERS - NORWOOD
FLORISTS
CARL NORWOOD
3401 REISTERSTOWN ROAD
462-2000
Flowers For All Occasions
Complete Service
For Weddings and Parties

John Kellum of Mulberry St., buried Thursday

Funeral services were held Thursday at Simmons Memorial BaptistChurch for John Kellum, 65, 3917 W. Mulberry St.

Mr. Kellum died Sunday at his home. Born in Baltimore, he had ben employed for 12 years as a night watchman. He is survived by his wife Mrs. Mary Kellum; a daughter Miss Doris Kellum; two sons John, Jr. and Robert Kellum; seven grandchildren and one sister Miss Gertrude Kellum.

Burial will be in Arbutus Memorial Park.

Franklin Uniform Co.
"THE SOUTH'S LARGES UNIFORM HOUSE"
235 PARK AVE., Balto. Md. 21201 MU. 5-7222
BENGALINE
Klopman Fabric
80% Dacron Polyester
20% Cotton
WHITE ONLY
Style 0655C
Short Sleeves - Back Zipper
Deep Pointed Tucked Front
Sizes 8-20
Jr. Petite 3-15
Half Sizes 14½-24½
$11.00
C.O.D. NAC Central Charge
Bank-Americard Master Charge
All Phone, and C.O.D. Orders Filled
Open Monday 9-7 Thursday 9-9
Tues., Wed., Fri., Sat. 9-5:30

8/6/72

GRAND OPENING
Charles A. Rice Funeral Home
1300 EUTAW PLACE
728-2800/ 728-2801

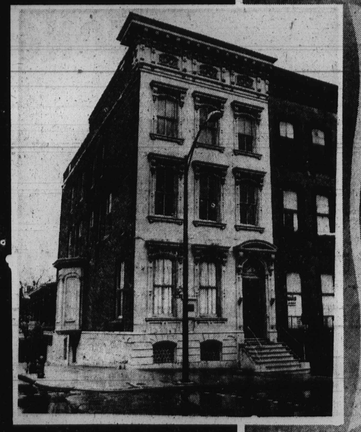

SUNDAY, MAY 7, 1972
3 TO 6:00 P.M.
DEDICATION SERVICES 5 P.M.