BBB dinner highlights May 1-6 Consumer Information Week

The Baltimore Better Business Bureau annual meeting luncheon rally today will highlight the local observance of Consumer Information Week May 1-6.

Edwin M. Lockard, BBB executive director, said more than 400 city officials, local businessmen and representatives of professional and civic groups are expected to attend the event at the Lord Baltimore Hotel.

• • •

Consumer Information Week, sponsored and coordinated on a national basis by the Council of Better Business Bureaus, focuses on the consumer's need for informational, educational and service help and on the help already provided by the business community, government, trade associations and consumer-interest groups.

BBB and cooperating business firms in the community are making wide distribution of the "Big Check-Up" consumer questionnaire used in the National Consumer Referendum, which is a focal point of Consumer Information Week. Locally, questionnaires are also being distributed through schools and libraries.

ALL-PRO

Sales Rep of the Week...

LUTHER NELSON

Great time to get acquainted with us and our spanking new auto showplace in Pikesville . . . for "friendly-neighbor" service and savings.

Penny-Wise buyers are turning to:

PENN BROS. Chrysler Plymouth

Reisterstown & Milford Mill Rds. 1 Mile South of Beltway Exit 20

Phone: 486-0700

Mr. Cooper retires after 28 years on Port here

After 28 years as a Maryland longshoreman, Theodore Columbus Cooper, of 857 N. Avondale Rd., is retiring from his work on the Port of Baltimore.

Mr. Cooper, a longtime member of the Scottish Right Masons, has no definite plans for his future years of leisure but, he says, he and his wife, Mrs. Cassie Bell Cooper, intend to "catch planes, buses and trains to places we've never been before."

Known fondly as "the Candy Man," "Little Turner Station" and "Raggs," at the Marine Terminal, Locals Point Local 858, Mr. Cooper's last day was April 29.

His family, co-workers and friends honored him with a retirement dinner that night at the Avondale Ave. community center.

When asked about his nicknames, Mr. Cooper explained with a smile "Candy Man" because I used to sell candy and gum to the boys and Raggs because one of my friends and I would try to see who could come work the cleanest but the most ragged."

Mr. and Mrs. Cooper are members of St. John's Baptist Church. They have two daughters, Mrs. Jackie Cooper Smith and Mrs. Barnara Jean Cooper, and four grandchildren, Terry, Tracy, Phillip and a new six-month-old granddaughter.

WINS FEDERAL AWARD — Miss Shirley Price, an administrative aide at NASA's Manned Spacecraft Center, Houston, won the top award from a field of 10 finalists as the Outstanding Handicapped Federal Employee of the Year, sponsored by the Civil Service Commission. Born a dwarf and without arms, Miss Price, who types with her toes, files and answers the telephone, is an honor grad of Texas Southern University. As recipient of CSC top award, she enjoyed a private tour of the White House. (L-R) are: The Hon. James C. Fletcher, NASA administrator; Miss Price; Mrs. Trieia Nixon Cox and the Hon. Jayne Spane.

Handicapped aide receives NASA's outstanding award

WASHINGTON — Miss Shirley Price, an administrative aide at NASA's Manned Spacecraft Center in Houston, has received the "Fourth Outstanding Handicapped Federal Employee of the Year Award."

The award is made each year by the Civil Service Commission to recognize persons with "exceptional job performance . . . in spite of severely limiting physical factors."

Miss Price is just under four feet tall and without arms. She is one of 21 children (of whom 16 are still living) born to poor black parents in Hitchcock, Texas.

• • •

Miss Price was a precocious child and won many church awards for her singing ability. Even with her severe handicaps, she perseverred and completed high school with excellent grades.

She graduated with academic honors from Texas Southern University. While at the school she was an assistant social worker, and after obtaining her B.S. degree, attended graduate school at the University of Wisconsin.

At the Manned Spacecraft Center, she controls a 10,000-item event data library used in connection with an experiment designed to measure cosmic ray bombardment of the Earth's atmosphere.

She also uses and interprets UNIVAC 1108 computer runs, types (with her toes) at 45-50 words per minute, files, and answers telephones.

Miss Price has received the Young Women's Association Award of the Baptist Convention; the Peacock Record Company's Courage Award Trophy; and the Texas Governor's Citation as Handicapped Employee of the Year.

She has served as president of the Interdenominational "Celestial Chorus" and vice president of the Baptist Training Union.

• • •

She is a member of the Alpha Kappa Alpha National Sociology Honor Society and her hobbies include drawing, sketching embroidering, crocheting, and knitting — all of which she does with her toes.

VOLUNTEERS NEEDED FOR REP. MITCHELL: Anyone wishing to volunteer to help the campaign to reelect Congressman Mitchell may call 728-3400 1902 Ellamont St., campaign headquarters.

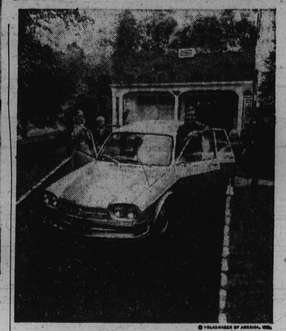

To each his own door.

Can this be?

A Volkswagen with a private entrance for everyone? Yep.

Incredible as it seems, that nice-looking car standing with those nice-looking people is a Volkswagen.

Which we call the Volkswagen 411 Four-Door sedan.

Take any private entrance into our club car and you'll find more luxury than you've ever laid eyes on in a VW.

Big, plush seats. Thick carpeting, door-to-door. And a refreshing amount of room to relax in.

Of course, now that we've surrounded you with all this elegance, we wouldn't ask you to shift for yourself.

So we endowed the 411 with an automatic transmission. (As standard equipment.)

But maybe the best reason for driving a luxury VW is the most obvious reason:

Who will ever know you're driving a VW?

The Only Authorized Volkswagen Dealers in the Baltimore Area

Bill Kirk Volkswagen, Inc. Reisterstown Road Beltway, Exit 20 North 2 Miles

Towson Valley Volkswagen, Inc. 9800 York Road Timonium Beltway, Exit 32, N. 2 Blocks

Close Volkswagen, Inc. 8001 Belair Rd.

Forty West Volkswagen, Inc. 6624 Baltimore National Pike Beltway Exit 15. West

Maryland Volkswagen, Inc. 1212 E. 25th Street Corner Harford Rd.

Hobelmann Volkswagen, Inc. 51 Mountain Road at Ritchie Hwy., Pasadena

TONY BROWN CASE

Accused in star's death for grand jury

Miss Margie Lenra Jefferson, 22, charged in the stabbing of Tony Brown, Dunbar High School senior basketball star who was released from jail on $2,500 bail on March 29, will soon tell her side of the story to the grand jury.

She is accused of stabbing Tony Brown in the chest with a butcher knife on March 28 at her apartment in the 200 block of Robert St.

Assistant State's Attorney Leslie L. Gladstone stated he wants to take all evidence to the grand jury.

Defense Attorney Elliott Goldberg, for Miss Jefferson is talking over the case with his client and has not reached a conclusion.

Mr. Gladstone explained that Miss Jefferson should be given a chance to explain her case.

20th CENTURY AUTO STEREO and AIR CONDITIONING

920 CATHEDRAL ST. (at Eager) LE. 9-0662

Fast Drive-In Service For Auto Stereo & Car Air Conditioning

T.V. ANTENNAS TO FIT ALL CARS

8 Track Stereo Tapes Speakers and Installation Available

Burglar Alarms (Siren)

8 Track Stereo Tape Cartridges $3.00 and up

Our Appliance Store After 32 Years in East Baltimore is Now Located at

1023 CATHEDRAL ST.–SA. 7-7530

AL PACKER LINCOLN/MERCURY

SUPER SAVINGS

BRAND NEW 1972'S

$2295

INCL. AUTOMATIC TRANSMISSION

• COUGARS • MONTEGOS • COMETS • MARQUIS • CAPRIS • LINCOLNS • MARK IV'S

EVERY CAR IN STOCK ON SALE DURING THIS SPECIAL CLEARANCE!

• Highest trades • Low down payment • Immediate delivery • On the spot financing

Al Packer Lincoln Mercury

1700 N. Charles St. / At Penn Station / Free Parking / 727-4180

Only Baltimore's Largest Dealer Can Have Such A Sale!

THIS MAN IS BALD

A REVOLUTIONARY, EXCLUSIVE NEW PROCESS THAT APPEARS TO GROW AS MUCH OR AS LITTLE HAIR AS YOU WANT. WE USE ONLY THE FINEST HUMAN HAIR, NOURISHED AND KEPT ALIVE LOOKING BY YOUR OWN HAIR AND SCALP. ALSO COMPLETE LINE OF HAIR WEAVES AND HAIR PIECES FOR WOMEN

IT NEVER COMES OFF

SHAMPOO IT! SLEEP IN IT! SWIM IN IT!

Hair Center's NEW HAIR Break-Thru

CALL FOR FREE HOME CONSULTATION 358-1809

Hair Centers, inc.

2—BEAUTIFUL LOCATIONS

• DOWNTOWN: 521 N. CHARLES STREET

• PIKESVILLE: 6625 Reisterstown Road

OPEN DAILY: 10 TO 6, FRIDAY 10 TO 9, SATURDAY 10 TO 1

•MASTER CHARGE •NAC •BANK AMERICARD

Neighborhood cage loop overrun with entries

A total of 240 teams have applied for admittance to the Baltimore Neighborhood Basketball League program, and applications are still coming.

That is the world of Charles Colaianni, the Bureau of Recreation Coordinator, who is in charge of the project.

• • •

It also is his word that there are only 168 berths available in the summer-long tournament now preparing for its second season.

Teams from last year will be given preference in the weeding out process, Colaianni declared, and that will probably take up the entire weekend.

The new teams that will gain entry will be those showing the earliest postmark on their applications.

• • •

Coaches of all teams, whether accepted or not, are invited to the league's coaches' clinic Saturday, May 13, from 11 a.m. to 4 p.m. at the University of Baltimore, Colaianni pointed out.

The eight metropolitan college coaches, headed by B.O. mentaor Frank Szymanski, will conduct the clinic.

"Actually we can probably double the program," Colaianni said, "but we're using one-fifth of the rec centers now. We're just not equipped to handle all who've applied."

SCHOLAR-ATHLETE — Michael Edson, linebacker at Forest Park High School, has been cited for UMBC Scholastic Achievement award, sybolic of his work in classroom as well as on gridiron. Son of Mr. and Mrs. William T. Elson of 4026 Westchester Road, Michael looks to a career in medicine.

Tony Brown cage game at Dunbar

Two independent teams, comprised largely of former scholastic stars, will meet tonight (Brown) in a basketball game that will benefit the families of Tony Brown and Jimmy Carr.

The game — involving Raven's Inn and Billy Glascoe's Raiders — will be played at the Dunbar gym, where Brown and Carr were schoolboy standouts before their deaths last winter.

Citizens For Operation Champ is the organization sponsoring the contest, and tickets at a dollar each are on sale today at the school.

Raven's Inn is the city's unlimited, cage champion.

MSA Scoreboard

FRIDAY SCHEDULE

Varsity Baseball

Southern at Gilman
Lutheran vs. Dunbar, Clifton Park
Mervo at Edmondson
Gibbons at Northern
Poly at Loyola
John Carroll vs. Forest Pk., Hanlon Park
Curley vs. City at Herring Run
Northwestern vs. Carver, Druid Hill

JV Baseball

Dunbar at Lutheran
Walbrook vs. N.W., at Pimlico
Northern at Gibbons
Loyola at Poly
Forest Park vs. Carroll at Belair
City at Curley
Edmondson vs. Mervo, Herring Run
Southwestern at Douglass

Varsity Track

City at Edmondson
Northern at Poly
Forest Park at McDonogh
Carver at Gibbons

JV Track

City at Edmondson
Northern at Poly
Lake Clifton vs. Mervo, Kirk Field
Forest Park at Walbrook
Dunbar at Southwestern
Carver at Gibbons

Varsity Lacrosse

Curley vs. Southern, Swann Park
Edmondson at St. Paul's
Northern at Northwestern
Friends at Poly
Forest Park at Park
Patterson at City

MONDAY SCHEDULE

Varsity Baseball

McDonogh vs. Southern, Carroll Park
Dunbar vs. John Carroll, Bel Air
Edmondson at Curley
Gilman vs. N.W., at Pimlico
City at Northern
Calvert Hall at Poly
Patterson at Gibbons
Douglass vs. Forest Pk., Hanson Park
Loyola vs. Mervo at Herring Run

JV Baseball

Lake Clifton at St. Joe
Curley at Edmondson
Poly at Calvert Hall
Gibbons at Pattteson
Southern at McDonogh
Northern vs. City at Herring Run
Mervo at Loyola
Lutheran at Walbrook
Forest Park at Douglass
Southwestern vs. Carver, Druid Hill

JV Lacrosse

Lake Clifton at Park
Edmondson at McDonogh
Northwestern at Curley
Patterson at Northern
John Carroll at Poly
Gibbons at Forest Park
Southern at City
Southwestern at Walbrook

Varsity Tennis

Southern at Forest Park

2 'Champ' gymnasts score in Penn meet

Derrick Camper of Operation Champ won third place in the all-around and second place in the floor exercises in the 13-14 age group at the Pennsylvania State Junior Olympic Gymnastic championships held at West Chester, Pennsylvania, Saturday.

Richard Riggins, also of Operation Champ, won second place in the side horse vault at the same meet in the 10-12 age group.

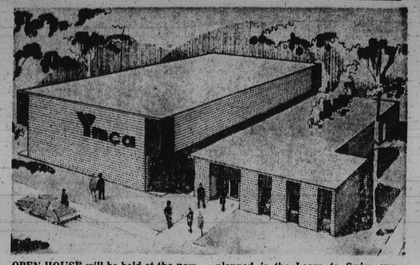

OPEN HOUSE will be held at the new Western YMCA, 850 S. Rolling Rd., Catonsville, on Saturday and Sunday. Among the many scheduled activities planned is the Learn to Swim campaign, beginning June 26. Clark Thompson is director of the new facility.

Sickle cell clinic at Bowie

Bowie State College is operating a Sickle Cell Anemia Clinic through May 11 at the college Health Center.

During this period, students can receive initial tests for sickle hemoglobin and be referred for genetic counseling and follow-up studies if the disease is indicated.

The clinic will be operated by the College Health Center and the Bowie State College Scientific Organization.

Anyone wishing to volunteer to help the campaign to reelect Congressman Mitchell may call 728-3400, 1902 Ellamont St., campaign headquarters.

Save 25%

Sears

Sears Super Guard 78 Tires

Belted Tire SALE

C78-13 (6.50 x 13) Tubeless Blackwall

19.87 Plus $1.90 Federal Excise Tax

Regular $26.50

Super Guard 78 Tubeless Blackwalls	Regular Price	Sale Price	Plus Federal Excise Tax
C78-13 (6.50 x 13)	$26.50	19.87	$1.90
E78-14 (7.35 x 14)	$29.50	22.12	$2.31
F78-14 (7.75 x 14)	$31.50	23.62	$2.52
G78-14 (8.25 x 14)	$33.00	26.25	$2.60
G78-15 (8.25 x 15)	$36.50	27.37	$2.78
H78-15 (8.55 x 15)	$39.50	29.62	$3.00
Super Guard 78 Tubeless Whitewalls			
C78-13 (6.50 x 13)	$29.50	22.12	$1.90
E78-14 (7.35 x 14)	$32.50	24.37	$2.31
F78-14 (7.75 x 14)	$34.50	25.87	$2.52
G78-14 (8.25 x 14)	$37.50	28.12	$2.69
G78-15 (8.25 x 15)	$39.00	29.25	$2.78
H78-15 (8.55 x 15)	$42.00	31.50	$3.01

Built with two rayon cord belts beneath the tread for excellent traction and long wear. 2 plies of rayon cord for smooth riding comfort as well as strength. Sears new "78" series width puts more tread width on the road! Buy now and save!

Use Sears Easy Payment Plan*

20, 30, 40, 50% OFF Sears Regular Low Prices ON SELECTED ITEMS In Every Department Thursday Through Saturday At All Sears Washington-Baltimore-Annapolis Area Stores

Sears Lowest Priced Nylon Cord 4-ply Tire 6.00 x 13 Tubeless Blackwall 10.20 Plus $1.61 Federal Excise Tax

The Crusader . . . available in most popular sizes. Buy Now!

Sears Famous Steel Belted Radial Tires 175-13 Tubeless Whitewall 40.75 Plus $1.94 Federal Excise Tax

Available in sizes to fit most popular cars. Nationally advertised.

SHOP AT SEARS AND SAVE Satisfaction Guaranteed or Your Money Back SEARS, ROEBUCK AND CO.

Sears Tire and Auto Center

Reduced Prices In Effect Today Through This Saturday At All Sears Washington-Baltimore Annapolis Area Automotive Centers

SEARS GASOLINE: Sears high-quality gasoline helps to keep your engine in top shape. You'll enjoy plenty of passing power and great gas mileage. Buy a tankful at Sears Arlington, Bladensburg, Glen Burnie, Landmark, Mondawmin, North Avenue or White Oak Auto Centers.