Bridge Table Notes

The Baltimore Bridge Congress' list of new members in the past two years has almost doubled and continues to grow.

Attributable in part to the efforts of Ira Corn, organizer of the Aces, world-champion bridge players, duplicate bridge is definitely on the upswing.

A coming trend in the U. S. to play duplicate bridge for big money has helped, and a television series on bridge has contributed to its increased local popularity.

Local games stakes consist of trophies, prizes, points toward national recognition and fun.

Those striving for masters points and capitalizing on the ante along the way are:

Pinkie Daniels, Peggy Woolford, Delores Ridgley, Samuel Dendy, Shirley Jones, Miriam Evans, Gerald Ventone, Rose Newsome, Alice Nixon, Margaret Haley, Nat Holden:

Also Winston Edwards, Mentora Thompson, Audrey Cole, Elizabeth Durham, Frances Stith, Clem Venture, Sadie Roberts, Gladys Ball, Gilda Garrett, Herman Jones, Virginia Johns, Pauline Boyer, Eleanor Edwards, Steve Kothe, Barbara Prooks, and Merle Venture.

Next: Duplicate Club and Tournament winners. Look for your name and the names of your friends.

League to hold rummage sale

The Women's Auxiliary of the Baltimore League for Crippled Children and Adults will hold its annual rummage sale on Friday and Saturday, April 21 and 22 from 10 a.m. to 4 p.m. each day at League Headquarters, 1111 East Cold Spring Lane.

Proceeds will be used by the League to benefit the handicapped children and adults served by the local Easter Seal Society in Baltimore City, Baltimore and Howard Counties.

The general chairman of the rummage sale, Mrs. Edward K. Barney, announced that a new feature of the event will be a boutique table containing many handmade articles under the chairmanship of Mrs. Lee S. D. Ogilvie.

Other items for sale, as announced by Mrs. Barney, include men's and children's clothing, housewares, toys and appliances, a white elephant table, jewelry, flowers, cakes, and hot dogs.

An affiliate of both the National and State Easter Seal Societies, The Baltimore League is also a member agency of the United Fund of Central Maryland.

Calvert County News

By MELVINA EDWARD

Miss Mary V. Chase, daughter of Mr. and Mrs. Minutt Chase of Huntingtown received a promotion in the electronics position where she is employed in Washington.

Birthday greetings to Mrs. Ruby Chase, wife of Minutt Chase of Huntingtown.

Continue prayers for the Rev. James E. Branford, husband of Mrs. Leander Branford and a nephew of this writer, he is a patient at University Hospital. Prayers also for Mrs. Holland Owings, father of Warfield Holland of Cheapeake Beach.

Also prayers for Mrs. Mabel Emerson, wife of William Emerson of Owings.

Funeral services were held for Robert R. Gray, son of the late Mr. and Mrs. James Minnie Hawkins. A member of the Odd Fellows, the Masonic Lodge, and veteran of World War I. Mr. Gray was also a member of Cooper United Methodist Church. He is survived by his wife, Mrs. Rebecca Gray; six sons, Calvert, Thomas, Joseph, Reynold, Stewart and Donald Gray; five daughters, Mesdames Gertrude Plater, Helen Gray, Susaline Walker, Barbara Beverly, and Miss Rosalind Gray; three sisters, Mesdames Estelle Hurley, Viola Henderson and Mrs. Daisy Creek; two brothers, the Rev. Joseph Gray and Rev. Everett Grady. 68 grandchildren, two great-grandchildren. Eulogy was read by the pastor, the Charles N. Bourpe.

Community Schools have project interns

An experimental project between the Community Schools Division and the University of Maryland School of Social Work and Community Planning in conjunction with Morgan State College is now underway in the Community Schools Division.

This project includes interns, who in addition to receiving educational supervision and support, from faculty field instructors from their specific colleges or university, are receiving on-going direction from the co-ordinators who work on the staff of the Community Schools to which they have been assigned.

The student intern from Morgan are:

Miss Arlene Fisher assigned to the Harlem Park Community School; Ernest Law, assigned to Clifton Park Community School and James Brown, assigned to Garrison Community School.

• • •

The interns from U of Md. are:

Gordon Hay, assigned to Southern Community School and Charles Lawrence assigned to Pimlico School.

The primary objective of this project is to work with youth within areas of the schools to develop better communication and relationship within the community, active youth participation in education programs, and more effective co-ordination mechanisms.

The project will focus directly on attempts to bring about better communication on the part of youth and between (1) residents of the community, (2), school and staff and community members, and (3), people who are responsible for providing services to the community.

Two Guys 1947 25th 1972
SILVER ANNIVERSARY CELEBRATION
SALE TODAY THRU SAT.

BONELESS ROAST BEEF SALE!
BOTTOM ROUND or CROSS RIB ROAST BEEF 1.09 lb.
WHOLE ROUNDS TOP BOTTOM CROSS RIB PRICED HIGHER NONE SOLD TO DEALERS
BOLAR ROAST lb. 1.19 | TOP ROUND ROAST lb. 1.29 | BONELESS RUMP ROAST lb. 1.29 | SILVER TIP ROAST lb. 1.25

BONELESS STEAK SALE!
London Broil THICK CUT SHOULDER lb. 1.39
London Broil THICK CUT ROUND lb. 1.49
Top Round Steak lb. 1.49
Swiss Steak (BOTTOM) lb. 1.39
FIRST CUT CHUCK STEAK lb. 55¢

PORK CHOPS 79¢ | CHICKEN LEGS GOV'T INSP. THIGH ON .49¢ | CHICKEN LEGS 39¢ | CHICKEN BREAST GOV'T. INSP. QUARTERS WINGS ON .39¢
GROUND CHUCK lb. 85¢ | GROUND ROUND FRESH EXTRA LEAN lb. 98¢ | SMOKED HAM MASH'S SHANK lb. 59¢ | MASH'S SMOKED HAM SEMI BONELESS BUTT HALF lb. 79¢
SWIFT PREMIUM ALL MEAT FRANKS lb. 79¢ | SWIFT PREMIUM SLICED BACON VAC PAK lb. 89¢
Two Guys SLICED BACON BLUE LABEL lb. 49¢ | CITY CUT SPARE RIBS COUNTRY STYLE lb. 69¢

MORE GREAT FOOD BUYS FROM Two Guys
PRODUCE DEPT.
BANANAS GOLDEN RIPE 12¢
POTATOES U.S. #1 GRADE A 20 lb bagged 87¢
SWEET CAUL. ORANGES 138 SIZE 20 BAGGED FOR 89¢
FRESH GARDEN CHERRY TOMATOES 3 1-pt. baskets 99¢
APPETIZING DEPT.
TIVOLI IMPORTED BONELESS HAM Delicious lb. 77¢
JARLSBERG SWISS CHEESE IMPORTED lb. 59¢
FRENCH-ITALIAN OR KIELBASI MIX or MATCH LOAVES lb. 89¢
AMERICAN KOSHER SKINLESS FRANKS ALL BEEF lb. 89¢

DAIRY DEPARTMENT
MARGARINE MRS. FILBERTS GOLDEN QTRS. 3 1-LB. PKGS. 89¢
ORANGE JUICE ROYAL DAIRY DELICIOUS 1/2 GAL. CARTON 49¢
FREE! 12-OZ. PKG. OF LIGHT & LIVELY COTTAGE CHEESE WITH THE PURCHASE OF ONE AT THE REG. PRICE 41¢
FROZEN FOOD DEPARTMENT
T.V. DINNERS FROM SWANSON CHICKEN TURKEY MEAT LOAF CHOPPED SIRLOIN 10 OZ. TO 12 OZ. 49¢
DEEP FRIES REG. OR CRINKLE CUT 4 12 OZ. BOXES 99¢
JOHN'S PIZZA CHEESE or SAUSAGE 16 oz. pkg. 59¢
COFFEE CAKE FROM SARA LEE PEACH or BUTTER STREUSEL 13 oz. to 13 oz. 79¢

SUCED, CHUNK OR CRUSHED, IN SYRUP DOLE PINEAPPLE 3 20 oz. cans 99¢
CONTADINA TOMATO SAUCE 10 8 oz. cans 99¢
STRAWBERRY NESTLE'S QUIK 1 lb. can 39¢
BIG ROLL VIVA TOWELS 126 sheets 33¢
ANNA MYER'S KOSHER DILL PICKLES qt. jar 49¢
POPE BRAND CHICK PEAS OR RED OR WHITE KIDNEY BEANS 4 1-lb. cans 79¢
AMERICAN SANDIES 51¢ | SUNSHINE PURE SUGAR WAFERS 3 9 oz. 51¢ | PFV PEANUT BUTTER SANDWICHES 12 oz. 49¢ | NABISCO PREMIUM CRACKERS 37¢

Two Guys Bakery Specials!
WHITE BREAD ROUND or SQUARE 4 1-lb. 6-oz. 89¢
LEMON PIE LARGE 8 INCH 39¢
HEARTH BAKED Italian Bread CHOC. FROSTED DONUTS THINS-STIX-RODS-RINGS 39¢
PRETZELS 4 1-lb. 51¢
TWO GUYS TRADING STAMP ONE BOOK SPECIAL 3.99 7-PC. PITCHER & GLASS SET Pitcher & 6 glasses. Choose from 3 bright colorful designs. Gift boxed. REG. 3.99 GIFT DEPT. YOU PAY ONE FILLED TWO GUYS TRADING STAMP BOOK
WEEKLY BONUS SPECIAL GALVANIZED PAIL 10-QT. CAPACITY BAILER HANDLE REG. 1.19 79¢ WITH A FOOD PURCHASE OF $2 OR MORE HOUSEWARES DEPT.

VALUABLE COUPON
20¢ OFF Toward the purchase of GLAD TRASH BAGS PKG. OF 20 GOOD ONLY AT TWO GUYS One coupon per customer. Good thru Sat., April 22, 1972. Two Guys FOOD SUPERMARKETS
25¢ OFF 49 OZ. SIZE Towards the purchase of FAB DETERGENT 59¢ WITH COUPON GOOD ONLY AT TWO GUYS One coupon per customer. Good thru Sat., April 22, 1972. Two Guys FOOD SUPERMARKETS
20¢ OFF Towards the purchase of NESCAFE INSTANT COFFEE 6 OZ. JAR GOOD ONLY AT TWO GUYS One coupon per customer. Good thru Sat., April 22, 1972. AA 4-23 Two Guys FOOD SUPERMARKETS
7¢ OFF Toward the purchase of FLOUR GOLD MEDAL 5-LB. BAG GOOD ONLY AT TWO GUYS One coupon per customer. Good thru Sat., April 22, 1972. AA 4-23 Two Guys FOOD SUPERMARKETS
24¢ OFF Toward the purchase of 3 PKGS. of TRIX COCOA PUFFS or LUCKY CHARMS GOOD ONLY AT TWO GUYS One coupon per customer. Good thru Sat., April 22, 1972. AA 4-23 Two Guys FOOD SUPERMARKETS
10¢ OFF Toward the purchase of M & M PLAIN OR PEANUT 1 LB. OR FUN SIZE CANDY GOOD ONLY AT TWO GUYS One coupon per customer. Good thru Sat., April 22, 1972. AA 4-23 Two Guys FOOD SUPERMARKETS
50¢ OFF Toward the purchase of MAXIM COFFEE 10 OZ. BONUS JAR GOOD ONLY AT TWO GUYS One coupon per customer. Good thru Sat., April 22, 1972. AA 4-23 Two Guys FOOD SUPERMARKETS
10¢ OFF Toward the purchase of MAXWELL HOUSE COFFEE 1 LB. CAN WITH COUPON 69¢ GOOD ONLY AT TWO GUYS One coupon per customer. Good thru Sat., April 22, 1972. AA 4-23 Two Guys FOOD SUPERMARKETS

Two Guys STANDS FOR DOUBLE VALUE!!
EVERYDAY LOW PRICES PLUS Two Guys TRADING STAMPS FREE!!
EVERY TWO GUYS STORE IS YOUR REDEMPTION CENTER
Yes, your filled books are good as cash at any Two Guys store! You don't need to make a special trip to redeem them . . . and you're not limited to catalog selections based on full retail price. You can make your choice from anything in Two Guys tremendous assortment of merchandise and food and take advantage of low discount prices.
EACH COMPLETE BOOK IS WORTH 2.25 IN TRADE IN ANY DEPT. INCLUDING FOOD
DETERGENT LIQUID JOY 32 oz. btl. 75¢
SHORTENING CRISCO 3 lb. can 85¢
AUNT JEMIMA PANCAKE MIX 2 lb. box 42¢
LOG CABIN SYRUP 24 oz. btl. 67¢
DOG FOOD GAINES BURGERS 4 lb. 8 oz. 1.69
STRONG REYNOLD'S FOIL roll of 75 ft. 69¢
SCOTTIES FACIAL TISSUES box of 200 33¢
FABRIC SOFTENER DOWNY ½ gal. 1.39
FREEZE DRIED COFFEE TASTER'S CHOICE 8 oz. jar 1.89
MAXWELL HOUSE COFFEE 3 lb. can 2.49

Two Guys FOOD SUPERMARKETS
TOWSON Joppa Rd. & Goucher Blvd. 9:30 A.M. Till 10 P.M.
DUNDALK Merritt Blvd. & German Hill Rd. Open Daily 9:30 A.M. Till 10 P.M.
BALTIMORE 2401 Belair Road Open Daily 9:30 A.M. Till 10 P.M.
We reserve the right to limit quantities. Not responsible for typographical errors. Prices effective thru Sat., April 22, 1972.

CELEBRATING with the Baltimore Urban League on its 47th year of community service in Baltimore, Sunday evening, were, panels from left: Mr. and Mrs. Joseph Haynes, Mr. and Mrs. Richard G. Portee of St. Mary's County and Dr. King V. Cheek of Morgan State College; Paul Evans of the city staff of the AFRO-AMERIAN, newly elected to the League's board; Travis W. Vauls, executive director of the Baltimore Urban League; and Vernon E. Jordan, Jr., executive director of the National Urban Leaque, speaker at the dinner program; and Mr. and Mr. and Mrs. Henry F. Lewis.

Doctors' Day at Freedmen's

WASHINGTON

The Women's Auxiliary of the Medical Chirurgical Society, which continues to do many worthwhile programs in both the medical area and the community in general, observed Doctors' Day again and it was quite a success.

Along with the Freedmen's Hospital Auxiliary, the medical wives honored the doctors at the hospital. Red carnations were pinned on each physician and a coffee hour filled with fellowship was topped with the dedication of the Doctors' Lounge.

The men's group entertained the auxiliary at cocktails and dinner at the Chaselton. An added treatof was a talk by Attorney Charles Duncan on estate planning. Dr. James Carpenter is president. His wife is President of the Women's Auxiliary.

A final social bit about the auxiliary members — Mesdames Carpenter, Vi-Curtis Hinton, Marguerite Mazique, Gladys Scott Roberts and Wilhelmina Thomas were among the guests at the Cherry Blossom Queens luncheon.

PLANS FOR the 24th State Convention and Spring Trade and Beauty Show of the Maryland State Beauty Culturists Association have been completed by a committee, shown above, which includes Mesdames Druetta Robinson, Virgie Waters, Lois James, Margaret Mitchell, president; Rosetta Tilghman, Flora Irving, Thelma Cross, Catherine Scott, Bertha Robinson; Misses Mattie Hawkins, Mildred Griffin, Edith Allen, Easter Woods and Lillian Spears. The convention, scheduled for May 7, 8 and 9, will be held in the Baltimore Civic Center, with the luncheon and fashion show at Holiday Inn, Downtown.

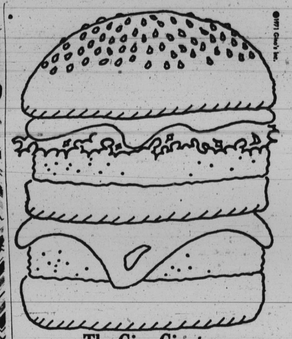

The Gino Giant:
It's the most you can get on a bun for your dough.
Gino's
Gino's sparkles! The food. The place. The people.

BELATED — Fred Punch, president of local AFL-CIO named to the AFRO's 1970 Honor Roll was presented a plaque this week by AFRO Reporter Miss Pam Widgeon. Mr. Punch, was not present for the awards ceremony last year. Winners of AFRO's 1971 Honor Roll were announced last week. They will receive similar engraved plaques at a public meeting, time and place to be announced.

Dunbar senior wins $500 top award for 'home rule' essay

WASHINGTON

A Dunbar High School senior, recently turned 18 years of age and eager to vote, won the $500 top award Sunday in an essay contest on the subject of "Why Home Rule For the District of Columbia Is A Must."

The contest among high school students was sponsored by the Federal City Alumnae Chapter of Delta Sigma Theta sorority. Cash awards of $500, $200 and $100 to the three top winners and certificates to nine other finalists were presented at a Sunday afternoon ceremony in the Dental School Lounge at Howard University.

The first-place winner is the daughter of Mr. and Mrs. Thomas C. Corbitt of 1511 Neal St. NE.

Runners-up were Miss Rhonda Simon of Roosevelt High, who took the $200 award; and Miss Leah Young of McKinley High School, the $100 third-place award.

Other finalists included:

Linda S. Ballard, Bruce H. Caviness, David Clark Jr., Lorraine C. Davis, Cathy Speight, Karen L. Combs, all of McKinley High School; Claudia R. Green of Coldige, Jon Olshaker of Wilson and Mary Ann Schultz of St. Anthony High School.

Among the five judges was Mrs. Mattie Taylor, vice president of the D.C. School Board who congratulated al of the contestants, but noted with pride that 9 of the twelve finalists are students at schools in Ward 5 which she represents on the board.

The other judges were the Rev. Joseph Gipson, chairman of the D.C. Home Rule Committee; Marion Conover Hope, founder of the Delta Jabberwock; Miss Ruth Jenkins, city editor of the Washington AFRO-AMERICAN newspaper; and Dr. Robert Martin, chairman, D.C. Board of Elections and professor of government at Howard University.

The essays were rated by code number, so the judges had no knowledge of the identity of the writer.

The top award winner, Miss Corbitt who hadn't even told her family that she had entered the contest, expressed deep appreciation for the suggestion by and encouragement of her English teacher, Mrs. Dora Henderson.

At Dunbar, Juanita is editor of the schoo newspaper "The Dunbar Newsreel"; and assistant secretary of the National Honor Society. She hopes to enter Hampton Institute after graduation. After school hours now, she works parttime as a receptionist in the Capitol Hill office of Rep. Ronald Dellums (Den.-Cal.)

She plays the piano and at Douglass Memorial United Methodist Church, she sings on the choir. Her daddy is a postal clerk; her mother, Mrs. Gloria Corbitt is a secretary at the Veterans Administration; and her brother, Nathan, 20, is history major student at Federal City College.

Delightedly surprised at winning the $500, Miss Corbitt said she had made no immediate plins for spending the money, but that it will help with her education.

Her prize-winning essay was read at the awards program by Soror Doris Fuller. Co-chairmen of the contest were Misses Lorrita Powell and Norlishia Jackson.

Other committee members were Sorors Audrey Aller, Donna d'Almeida, Juanita Dickens, Patricia Engrum, Claudette Ford, Alice Freeman, Doris Fuller, Cleo Gray, Mary Hendrick, Phyllis Hines, Edith Sheperd and Sandi Williams.

President of the chapter is Mrs. Austine Fowler who brought greetings, observing that "Lost time is gone forever. In this chapter, we are trying to do the best with the time we have because the time is now.

Appreciation was expressed to Mrs. Lollian P. Benbow, national president of Delta Sigma Theta whose cooperation is making the cassette recordings of two of her "brilliant and inspiring messages" enabled the raising of funds for the essay con'rest.

Appreciation was also expressed for the contributions of the United Community National Bank, the Billy Simpson Restaurant, Mrs. Montgomery Bradley, and to the contest judges.

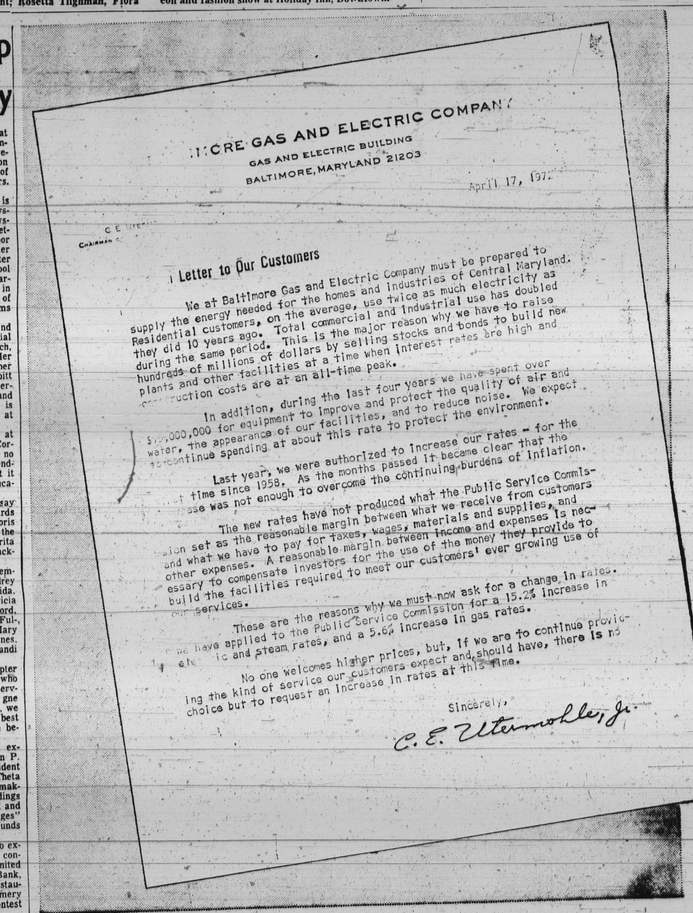

...RE GAS AND ELECTRIC COMPANY
GAS AND ELECTRIC BUILDING
BALTIMORE, MARYLAND 21203

April 17, 1972

C. E. Utermohle
Chairman

Letter to Our Customers

We at Baltimore Gas and Electric Company must be prepared to supply the energy needed for the homes and industries of Central Maryland. Residential customers, on the average, use twice as much electricity as they did 10 years ago. Total commercial and industrial use has doubled during the same period. This is the major reason why we have to raise hundreds of millions of dollars by selling stocks and bonds to build new plants and other facilities at a time when interest rates are high and construction costs are at an all-time peak.

In addition, during the last four years we have spent over $[illegible],000,000 for equipment to improve and protect the quality of air and water, the appearance of our facilities, and to reduce noise. We expect to continue spending at about this rate to protect the environment.

Last year, we were authorized to increase our rates — for the first time since 1958. As the months passed it became clear that the increase was not enough to overcome the continuing burdens of inflation.

The new rates have not produced what the Public Service Commission set as the reasonable margin between what we receive from customers and what we have to pay for taxes, wages, materials and supplies, and other expenses. A reasonable margin between income and expenses is necessary to compensate investors for the use of the money they provide to build the facilities required to meet our customers' ever growing use of our services.

These are the reasons why we must now ask for a change in rates. We have applied to the Public Service Commission for a 15.2% increase in electric and steam rates, and a 5.6% increase in gas rates.

No one welcomes higher prices, but, if we are to continue providing the kind of service our customers expect and should have, there is no choice but to request an increase in rates at this time.

Sincerely,

C. E. Utermohle, Jr.