CCB CONCERT—Professor Benjamin Durant, associate director of Baltimore Community College Symphony Orchestra, will play viola at the Faculty Concert, Sunday, March 5. He is accompanied by fessor Jaap van Opstal. Also performing at the free concert is Dean of Student Activities Richard M. Turner and Professor William Milner of the Music Department.

Goodwill new store

The Baltimore Goodwill Industries has announced the opening of its newest Community Thrift Store at 661 West Lexington St. near Pine, across from the Koester Bakery.

The grand opening of the store was Wednesday. Official ribbon-cutting ceremonies will be attended by H. Lee Boatwright, III, newly-elected president of the board of directors, Harvey E. Kettering, II, executive director; and Allen Quille, member of the board.

This twelfth Goodwill store will feature a full line of clothing, shoes and accessories for the entire family, as well as household articles, and is expected to serve those residents close to the heart of the city.

It is open from 8 a.m. to 5 p.m., six days a week, Monday through Saturday. Mrs. Stella Sakowski is store manager.

BEEF AND PORK SALE

N.S.D.A. PRIME STEAK & ROAST ORDERS 59¢ to $1.39 lb.

Daily 10-9 Sat. 9-5 Sunday 10-4

• 120 DAYS SAME AS CASH ON QUARTERS & SIDES OF BEEF

1 U.S.D.A. Choice Or Prime LOIN SECTION • T-Bones • Cube Steak • Sirloin • Filets • Ground Steak TOTAL PRICE $65.40 Yield 3 Cash or Credit Card. Example 40 lbs. at $1.69 lb. Avg. wt. 60-100 lbs.

3 BUNDLES TO CHOOSE FROM FREE CUTTING WRAPPING Storage Available

2 U.S. CHOICE RIB & CHUCK SECTION • Club Steak • Rib Steak • Delmonicos • Swiss Steak • Chuck Roast • Ground Beef $6.97 WK. FOR 27 WKS. Example 350 lbs. at 79¢ lb. Delivered Freezer Locker $114.50 Additional Wrapping Extra

3 Avg. wt. 250-300 lbs. USDA PRIME USDA CHOICE BEEF SIDES • T-Bone Steak • Round Steak • Sirloin Tip • Minute Steak • Swiss Steak • Blk Steak • Blk Ove Ribs • Pot Roast • Sirloin Steak • Porterhouse • Round Roast • Rump Roast • Club Steak • Delmonico • Blk Ove Steak • Chuck Roast • Ground Beef

NO MONEY DOWN *120 DAYS SAME AS CASH

We Accept Food Stamps

40 lb. MEAT PACKAGE With purchase of Beef Side • 15 lb. Pork Chops • 5 lb. Sausage • 5 lb. Bacon • 9 lb. Ham • 6 lb. Hot Dogs $24.50

ATTENTION • All meat sold at lowest weight. • All steak sold according to weight available. • All orders subject to trim fat before cutting and wrapping.

CALL NOW FOR APPOINTMENT COUNTRY MEATS ELLICOTT CITY 2mil minutes from Beltway Route 40 West to St. John Lane, Turn Left 2 Blocks to Country Meats. 465-5233

Faculty concert at CCB honors 25th anniversary

By DR. SIDNEY KOBRE

Prof. Benjamin Durant, Dean Richard M. Turner and Prof. Joseph Eubanks will be among the featured performers at an exciting concert of instrumental and vocal music at the Liberty Heights campus of the Community College of Baltimore on Sunday, March 5, at 3 p.m.

The performance of the faculty and staff of CCB is open free to the public, and is part of the 25th anniversary celebration of the college.

Seventeen musicians will play solos, duets and trios on clarinet, trumpet, trombone, as well as on the piano, viola and guitar.

"This will be, indeed, an enjoyable concert and we welcome all those interested in hearing good music, played by top musicians," said President Harry Bard. "What better way to spend a pleasant Sunday afternoon, joining us in the observance of our silver anniversary?"

This is a community cultural event, showing the excellent musicianship of those on the CCB faculty, or on the college staff.

The music department, under the direction of Prof. Jaap Van Opstal, has grown rapidly in the last few years, and is housed in a special Art-Music Wing

JOSEPH EUBANKS Sings at CCB Faculty Concert

on the Liberty Campus.

Prof. Durant, who received his Bachelor of Art at Morehouse College, teaches violin and composition, serving also as associate director of he Community Symphony Orchestra. He will play on the viola "Concerto in G Major" by Telemann.

Dean Turner, of Student Activities Department, is an excellent pianist, and with Prof. William Milner will present a duet, "Hungarian Divertissement" by Schubert. Prof. Eubanks, well-known Baltimore bass, will sing and as yet unnamed piece, accompanied by Melissena Morris, pianist.

On the instrumental aide, too, will be Robert Spangler, clarinetist, and Prof. Milner, who will play three pieces, including a Brahms sonata, while Michael Lawrence will perform six lute pieces on the guitar.

The brass trio, consisting of Ron Friedman, Philip Pfeiffer and Robert Wittman, will present an unusually appealing number, "Sonata for French Horn, Trumpet and Trombone."

Mrs. Morris will perform the Brahms' "Sonata Op. 2" on the piano. Two more pianists will present solos. Prof. Jack Beyers will play "Annes de Pelerinage" and Prof. Halina Zytkiewicz, a concert pianist on the CCB staff, will perform Chopin's famous "Nocture in B flat Minor" and Glinka Balakirew's "The Lark."

Prof. Sharette Kern, also on the CCB music faculty, will present a flute solo, Hindemith's "Sonata." being accompanied by Prof. Estelle Brenner.

On the vocal side, the concert is expected to thrill the audience, as Mrs. Dorothy Kendall, who has a beautiful voice, will sing "Derpuis de Jour" from the opera 'Louise" and "Si Mes Vers Avares des ailes." She will be accompanied by Mrs. Brenner.

Prof. Betty Malkus, contralto, will sing Monteverdi's "Lamente de Arianna" and Saint Sains' "Mon Cueur Souvie a ta Voix," being accompanied by Prof. Van Opstal.

No tickets are required for this concert.

MARCH 4

The Eastern Music Festival will hold student auditions today, from 10 a.m. to 5 p.m., in Room 200, Peabody Conservatory. All students who play an orchestral instrument or piano are eligible to audition. Scholarships are available. The Festival is housed on the Guilford College Campus in Greensboro, North Carolina and spans a six week period from June 24th to August 6th. Call Edward S. Palanker, 323-2573.

Shake 'n Bake 'n Save 5¢

SHAKE 'n BAKE SEASONED COATING MIX WITH SHAKER BAG FOR CRISPY CHICKEN WITHOUT FRYING

Chicken's a great way to stretch a budget. And Shake 'n Bake's a great way to fix chicken.

Shake 'n Bake® makes chicken golden brown outside, moist and tender inside. Crispy like fried, but not as greasy as fried.

Clip out our coupon and use Shake 'n Bake for Chicken tonight. It's better than frying!

GENERAL FOODS KITCHENS

TAKE THIS STORE COUPON TO YOUR GROCER NOW

Shake 'n Bake 'n Save 5¢

WHEN YOU BUY ANY SIZE PACKAGE OF SHAKE 'N BAKE

NEG 50172

MR. GROCER: General Foods Corporation will redeem this coupon for 5¢ plus 3¢ for handling if you receive it on the sale of Shake 'n Bake® and, if upon requesting, you submit proof thereof satisfactory to General Foods Corporation. Coupon may not be assigned or transferred. Customer must pay any sales tax. Void where prohibited, taxed or restricted by law. Good only in U.S.A. Cash value 1/20¢. Coupon will not be honored if presented through outside agencies, brokers or others who are not retail distributors of our merchandise or specifically authorized by us to present coupons for redemption. For redemption of properly received and handled coupon, mail to GENERAL FOODS CORPORATION, "COUPON REDEMPTION OFFICE, P.O. Box 102, Kankakee, Ill. 60901. Coupon expires March 31, 1973.

Good only upon presentation to grocer on purchase of Shake 'n Bake. Any other use constitutes fraud. Offer limited to one coupon per purchase.

GENERAL FOODS CORPORATION

5¢

GET 48 oz.

GET QUALITY. With Coca-Cola in the 48-ounce bottle. You get the great, refreshing taste of Coke. There's nothing like it.

GET CONVENIENCE. This 48-ounce bottle has a convenient resealable cap. Pour as much delicious Coca-Cola as you want, keep the rest fresh for later.

GET NINE GLASSES OVER ICE. Enough great tasting Coke to quench a whole crowd of thirsts. That's why they call this 48-ounce bottle The Crowd Pleaser.

GET COCA-COLA IN THE 48-OUNCE BOTTLE. It's The Crowd Pleaser and it's waiting for you now. Wherever you shop.

It's the real thing. Coke.

"Coca-Cola" and "Coke" are registered trade-marks which identify the same product of The Coca-Cola Company

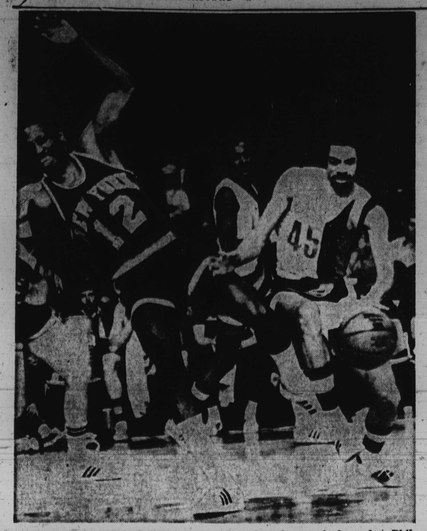

DRIVING THROUGH—Phil Chernier, the Bullets' guard, drives hard and upsets the Knicks' Dick Barnett in the bargain as he goes in for a shot. Phil hit for 18 but the Bullets lost in overtime. (Press Photo).

OUT OF REACH—Wes Unseld, Baltimore Bullets center, uses both hands to take rebound and keep the ball from the New York Knicks' Earl Monroe in Cole Field House action Sunday as the Bullets lost an overtime 97-95 game before 11,885 fans. (Press Photo).

68-point output lifts Thorobred star over 3,000

FRANKFORT, Ky. — Kentucky State ranked with the best small-college basketball teams of the nation last year, cavorting behind the combination of Elmore Smith and Travis Grant.

Smith is gone this year, but Grant has held up magnificently in the Thorobred quest for another title.

The other night, Travis scored 68 points to lead his mates over fifth-ranked Eastern Michigan, 121-76.

Grant, a 6-foot-8 senior forward, got 50 of his points in the second half as the NAIA tournament-bound Thorobreds sped from a 50-39 halftime lead to win and snapped the Huron 18-game winning streak. Kentucky State is now 20-5 to Eastern Michigan's 21-5 record.

Grant's 68 points brought his sophomore, junior and senior season total to 3,050, making him only the fourth college player in history to surpass 3,000 points in three seasons.

The other three were Pete Maravich of LSU, Jim Spivy of Southeastern Oklahoma and Jim Miller of Alderson-Broaddus (West. Va.).

Morgan freshman voted to 1st all-MEAC team

Two Maryland college athletes have been named to the first annual All-Mideastern Athletic Conference basketball team. And, ironically, they were chosen for the same position.

Morgan State College center Marvin Webster and University of Maryland, Eastern Shore's Jackie Bryant share the honor of being the pivotman in the mythical lineup.

Webster, a freshman, and Bryant, a senior, will be cited along with the other four selections at the MEAC basketball tournament currently under way at Duke University's indoor stadium at Durham.

The reason both youngsters were picked is that coaches making the choices were unable to decide between the two.

A and T's Elmer Austin, Delaware State's Mel Spratley, South Carolina State's Tommy Boswell and North Carolina Central's Al Reddish were the other choices.

• • •

Named to the second team were Morgan's Chet Davis, A and T's James Outlaw and Junie Harris, S.C. State's Johnny Thornton and Delaware's Sam Shepherd.

Oddly, Howard University, which was barely nosed by A and T for the visitation title, did not place a single player on the 11-man squad.

Group appeals ban on cagers

MINNEAPOLIS, Minn. (UPI) — The Twin Cities Assembly Committee on Intercollegiate Athletics has voted to appeal the suspension of two University of Minnesota basketball players by the Big Ten.

Corky Taylor and Ron Behagen were suspended for the rest of the season for their parts in a melee which ended the Ohio State-Minnesota game Jan. 25.

• • •

The two originally were suspended jointly by the Minnesota committee and the Big Ten. But when the Minnesota student-faculty group reinstated them Feb. 10, Big Ten commissioner Wayne Duke clamped on a full-season suspension.

The two players took the matter to court and U.S. District Court Judge Earl Larson ordered a hearing before the Big Ten athletic directors to insure "due process."

The hearing was held and the athletic directors upheld the suspensions last Friday.

THE GOOD-NATURED WHISKEY

IT MIXES WELL

We take the time to gentle the taste, to make our whiskey a sip smoother than the rest. That's why Imperial is so popular. Its rich taste comes on light and goes down easy. In any drink. Even the price is good-natured.

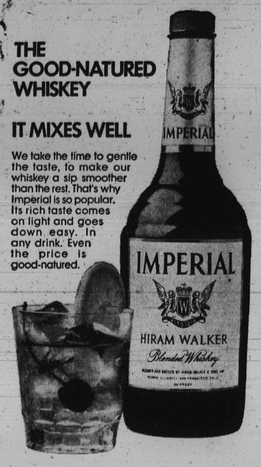

BLENDED WHISKEY • 86 PROOF • 30% STRAIGHT WHISKEYS 70% GRAIN NEUTRAL SPIRITS • HIRAM WALKER & SONS INC. PEORIA, ILL.

HOBELMANN VOLKSWAGEN

"AUTHORIZED VOLKSWAGEN DEALER"

100% GUARANTEE*

*30 DAY or 1,000 MILE GUARANTEE ON ENGINE, TRANSMISSION, FRONT AXLE, REAR AXLE ASSEMBLIES BRAKE AND ELECTRICAL SYSTEMS

'71 VOLKSWAGENS ..... from $1695
"SEDANS AUTOMATICS & 4 SPEEDS"

'70 VOLKSWAGEN $1495
"WHITE, RADIO, 4 SPEED"

'69 VOLKSWAGEN "BUG" $1395
"AUTOMATIC—RADIO"

'66 VOLKSWAGEN "BUG" $1095
"RADIO, BEIGE IN COLOR"

'65 VOLKSWAGEN "BUG" $995
"RADIO—4 SPEED TRANS."

'64 VOLKSWAGEN "BUG" $795
"RADIO—4 SPEED TRANS."

'65 VOLKSWAGEN "BUG" $995
"RADIO—4 SPEED TRANS."

'65 V.W. DELUXE BUS $1095
"RADIO—4 SPEED TRANS."

'66 V.W. DELUXE BUS $1195
'67 V.W. DELUXE BUS $1295

'66 TO '70 V.W. SQUAREBACKS
'66 TO '70 V.W. FASTBACKS*
'67 TO '70 KARMANN GHIA

DOMESTICS

'70 COUGAR XR $2,795
2 Dr. H.T. Air Cond. P/S Auto. P/B Vinyl Top.

'71 VEGA Hatchback. $1,895
4 Speed, Radio and Heater.

'70 MALIBU $2,195
"CONVERTIBLE." Low mileage. White w/blk. top.

'68 CORVAIR $495
Good Tansportation. Rebuil Engine.

'70 MAVERICK $1,395
"FORD!" Orange with black stripe and interior.

'69 PONTIAC $1,995
"BONNEVILLE" Station Wagon, 9-pass. Fact. air cond.

'69 CORTINA $995
Auto. Trans. 4 Door, Radio & Heater.

'68 MGB $1,695
Yellow in Color.

At The Edge of Glen Burnie

MOUNTAIN ROAD AT RITCHIE HIGHWAY

Across From Southdale Shopping Center

766-8033 760-6400

TOTAL FINANCING AVAILABLE WITH CREDIT APPROVAL

Flood case set back to Mar. 20

The Supreme Court has announced that arguments in Curt Flood's suit against baseball's reserve clause and the sport's antitrust status have been put off until March 20.

The oral arguments before the nine justices originally had been scheduled for Thursday of this week, but the case was set back because of the court's heavy docket.

One hour of arguments will be conducted March 20 and the court is expected to hand down a written decision before adjourning in early June.

Legal Aid names Walsh unit chief

The Legal Aid Bureau has announced the appointment of Gerald R. Walsh as chief attorney of its East Baltimore Legal Services Office at 412 North Bond St.

Joseph A. Matera, Legal Aid's Executive Director, said: Walsh comes to Baltimore following two years as managing attorney of the Kansas City, Mo. Legal Aid and Defender Society.

Prior to his Legal Aid work in Kansas City, Mr. Walsh, 29, spent two years in the Peace Corps in Addis Ababa, Ethiopia.

Michaël A. Millemann, whom Mr. Walsh replaces as chief will remain with the bureau. He will direct the Prisoner Assistance Project and litigate cases dealing with prison reform as well as other areas of poverty law.

Esso ValueCenters

Whitewall Values for March at Esso ValueCenters.

Atlas Mile-Pak Whitewall. $17.95 with trade-in. plus $2.09 Fed. Ex. Tax for 775 x 14 or 82.13 Fed. Ex. Tax for 775 x 15 tubeless whitewall Atlas Mile-Pak tire.

Any size as grouped:

TIRE SIZE	FITS MANY!	WHITEWALL with trade-in	FED. EX. TAX
775x14	Chevy, Ford, Plym. Pontiac, Rambler, Toronado.	17.95	$2.13
775x15			$2.17

Check the values on other sizes of Atlas Mile-Pak tires.

Atlas Plycron Whitewall. $28.95 with trade-in. plus $2.09 Fed. Ex. Tax for 775 x 14 tubeless whitewall.

Any size as grouped:

TIRE SIZE	FITS MANY!	WHITEWALL with trade-in	FED. EX. TAX
775x14	American Motors Cars, Rambler, Comet, Ford, Falcon, Chevy II, Chevelle, Pontiac	28.95	$2.00
775x15			$2.08
775x14	Ambassador, Rambler, Cougar, Chevelle, Chevy, Chevy II, Comet, Cougar, Polo, Plymouth, Dodge, Fury, Firebird	31.95	$1.99
775x15			$2.08
775x14	Buick, Crystler, Chevy, Dodge, Fury, Ford, Mercury, Pontiac, Plymouth, Oldsmobile, Pontiac, Firebird	36.95	$2.32
775x15			$2.39
775x14			$2.39
775x15			$2.43
775x14	Buick, Crystler, Chevy, Dodge, Fury, Ford, Mercury, Pontiac, Plymouth, Oldsmobile, Pontiac, Firebird	36.95	$2.32
775x15			$2.39
775x14			$2.39
775x15			$2.43

Check the values on other sizes of Atlas Plycron tires.

Atlas 2 plus 2 Belted Whitewall. $36.95 with trade-in. plus $2.09 for 775 x 14 dual whitewall tubeless Atlas Plycron 2 plus 2.

Any size as grouped:

TIRE SIZE	FITS MANY!	WHITEWALL with trade-in	FED. EX. TAX
775x14	American Motors Cars, Rambler, Comet, Ford, Falcon, Chevy II, Comet, Cougar II, Polo, Pontiac, Fury, Plymouth, Pontiac	36.95	$2.15
775x15			$2.22
775x14	Ambassador, Cougar, Chevelle, Chevy, Chevy II, Comet, Cougar, Polo, Fury, Dodge, Plymouth, Firebird	41.95	$2.42
775x15			$2.49
775x14			$2.49
775x15			$2.56
775x14	Buick, Chrysler, Mercury, Oldsmobile, Pontiac, Firebird	45.95	$2.32
775x15			$2.39

Check the values on other sizes of Atlas Plycron 2 plus 2 tires.

All offers end March 31.

• An economy tire with four full plies of sturdy nylon cord.
• A good "second car" tire for around-town driving.

• Our best-selling tire.
• Four-ply rayon cord.
• Wrap-around tread.

• Two plies of Vicron polyester cord plus two built-in belts of fiberglass cord.
• Low and wide for the sleek, modern look.

Oil Change and Lube. $3.59 plus tax for things it needed.
• Drain and add up to four 1 quarts of Esso Extra motor oil; Unifloe®, our best, 40¢ more (4 quarts)
• Lubricate chassis.

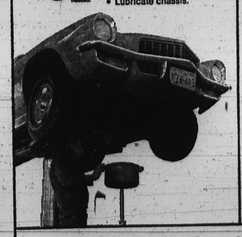

Engine Tune-Up. $19.95 (For all American-made 8-cyl. cars, $22.95 (For standard 8-cyl. Fords, Chevs, Plymouths and most American-made compacts.) All air-conditioned cars higher.
• Replace points, plugs and condenser.
• Set timing and dwell.
• Adjust idle speed, set fuel mixture.

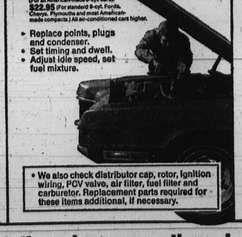

• We also check distributor cap, rotor, ignition wiring, PCV valve, air filter, fuel filter and carburetor. Replacement parts required for these items additional, if necessary.

Wheel Balancing. 4 wheels for $4.97 2 wheels for $2.97
• Weights included.
• Corrects a common cause of tire wear.

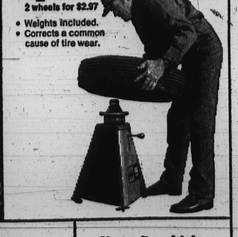

ValueCenters are Esso stations where you see these signs.

The above prices on tires and services are available nationally at stations operated by Humble Oil & Refining Company located in many metropolitan areas and communities. Prices and offers may vary at participating independent Esso dealers.

This blue sign identifies stations operated by Humble Oil & Refining Company

The red sign identifies independent Esso dealers.

Trademarks 'Atlas'-'Plycron'-'Mile-Pak'-'Vicron', Reg. U.S. Pat. Off., Atlas Supply Company. ©1972 Atlas Supply Company.

Charge it and take months to pay. Esso Money Card