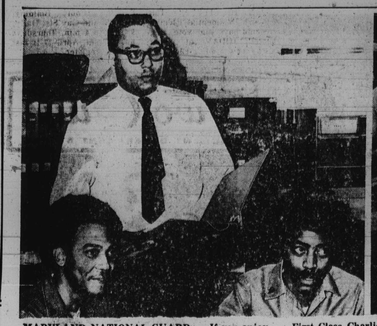

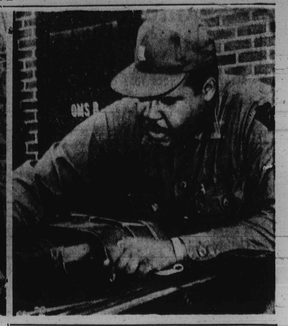

MARYLAND NATIONAL GUARD — If you enjoy doing something different, the Maryland National Guard will get you away from the day to day drag. Shown are members of the guard watching Sgt. First Class Charlie McCall prepare a meal: (left to right' Sp/5 Earl Long, Staff Sgt. Avon Jackson, Sgt. First Call Charlie McCall, E 1 Larry Venye, Sp/5 Tony Scott, E 1 James Hawkins, E 1 Earl Lucus. (The right photo) shows Sp/5 Benjamin McCuttcheon, a mechanic preparing an army truck; Office helpers (L) are Sp/4 Carlton Whelchell, Company Commander Rodney Evans, Sp/4 Isaac Brooks.

DISCUSSING ART—Harry Evans Jr., noted artist, thumbs through a portfolio of his works with Miss Greta Matthews and Miss Vikki Evans, members of the Villa Julia College's Black Students' Union. Artist Evans will be opening an exhibit of scenes of old Baltimore at the College, beginning Sunday, Feb. 20, 3 to 5 p.m., with a reception in his honor. The public is invited. The exhibit will remain until March 15.

National Guard helps in times of troubles

By PAM WIDGEON

The Maryland National Guard is part of what's happening today. Army guardsmen help people in times of emergencies: people left homeless after tornadoes or floods, families caught without food, heat or medical care.

Guardsmen help in other ways like undertaking volunteer community help projects, such as sponsoring day camps for needy children. When you belong to the Army guard, you belong to a group that the community counts on and looks to for help.

The AFRO had a chance to spend a few hours with the guards at the Winchester Street Armory and to talk to some of the men to see why they joined and how they feel about it.

Earl Luster, 19-years-old, has just joined. He told the AFRO, "I joined because I don't have to go over seas. I can stay home and continue to go to school. We only come once a month on weekends."

Sp-4 Benjamin McCuttcheon, 27, who has been in 7 years and plans to stay 13 more. He explained "It's good for students who think they will be drafted. We only stay in summer camp two weeks."

E-4 Lloyd Young, 29, joined when he was in his last year of high school. He completed his six years that are required, graduated from Morgan State College and then decided to go back into the Guards.

E-4 Young stated that "I really dug it, it was a great experience for me. It has opportunities for blacks."

Prior servicemen can join the Army Guard under "Try One," the one-year enlistment program that gives them an opportunity to see what the guard is about. If you have no military experience, and are between 17 and 26 you can join.

Belonging to the guard offers a number of tangible benefits, valuable training and education, a chance to gain leadership experience.

ACCIE H. SCARBOROUGH *retires after 22 years at Edgewood Arsenal*

Edgewood lab worker retires

working in the food industry around Maryland and Virginia's Eastern Shore for many years.

He recalls the past two decades with nothing but fond memories his service as a laboratory worker and sometime gardner, custodian and maintenance man.

"I have been very happy here for more than 20 years," he said.

• • •

Recipient of a Sustained Superior Performance Award in 1969, he said he has made no definite plans for retirement except to do some part-time work.

"I believe my wife has some remodeling and repair work in our home in mind," he said with a grin.

Married to the former Irene Carr, a native of Vienna, Md., the Scarboroughs reside at 2418 Druid Hill Ave., Baltimore. They have three grown daughters, Noveia, Hortense and Joyce, all living out of state.

BYNUM'S FUEL OIL CO.
HOLIDAY SPECIALS
100 Gal. $17.06 50 Gal. $10.57
ORDER EARLY — PROMPT DELIVERY
566-4300 566-9702
1824 W. EAGLE ST.
FAST, EFFICIENT BURNER SERVICE

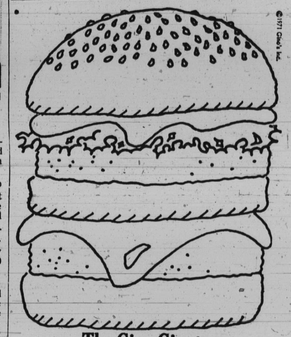
©1971 Gino's, Inc.
The Gino Giant:
It's the most you can get on a bun for your dough.
Gino's
Gino's sparkles! The food. The place. The people.

SEE..... George Boone.. AWARD WINNING! DEALER OF THE YEAR.
MAGNAVOX FACTORY-SPONSORED ANNUAL SALE
SAVE $101
...on this deluxe COLOR console with beautiful breakfront styling, ultra-bright and ultra-rectangular Matrix Picture Tube plus convenient Magnavox TOTAL AUTOMATIC COLOR SYSTEM

Mediterranean styling—model 7186. Early American and Contemporary styles also available.
Save on UHF/VHF Remote Control too.
YOUR CHOICE OF THREE STYLES $598
TAC is a *complete* electronic system that lets you kick the TV tuning habit by *automatically* keeping flesh tones natural and pictures sharp. No more annoying green or purple faces! The Matrix Tube gives better contrast, sharpness and more brightness. The Magna-Power Chassis uses predominantly solid-state components for greater reliability. Also with two speakers and a decorative door concealing front controls. Also SAVE on Magnavox Color Stereo Theatres, Stereo Consoles and Component Systems, Radios, Tape Recorders and Monochrome TV.
BOONE APPLIANCE CO.
2955 BRIGHTON AVE. 566-3610
ALL CREDIT PLANS AVAILABLE

'If there weren't any blacks' film coming to CCC

A weekly schedule of cultural programs, open to the public at no charge, has been announced by the English language and literature faculty of Catonsville Community College.

The program, billed as the Tuesday Night Series, is designed to provide for students and the interested community a balanced fare of music, poetry, and film classics. All events are held on Tuesday evenings, at 8 p.m., in the Barn Theatre on the main campus, at 800 S. Rolling Road.

The semester's series will be launched, on Feb. 22, with two films, "4-D Man" and "The Incredible Shrinking Man." Lewis and Dolgoff will follow, on Feb. 29, with a program of folk rock.

The film, "If There Weren't Any Blacks We'd Have To Invent Some," will be the feature of the March 7 program.

Aviation course at CCB

Aviation Ground School, dealing with the mechanics and theory of flight, is now being offered at the Community College of Baltimore. Evening classes are on Wednesday from 6:15 to 9 p.m., and registration is open through March 1st. Tuition is $36 for city residents and $57 for county residents.

Feb. 20

A series of three drug education and awareness programs to be presented by Project DAWN to the St. Marks Youth Leadership Program will begin Feb. 20 at 7:30 p.m.

Admission to the series is free. The public is urged to attend at St. Marks Church corner of Liberty Heights and Garrison Blvd.

Feb. 24

The public is invited to come and hear the Rev. Harry E. Shelley discuss alcoholism and its effects on the community. There will also be a showing of a film entitled "Time For Decision" at the Mount Zion Fighters and The Com- Union Methodist Church, Feb. 24, 7:30 p.m., sponsored by The Wives of Fire mittee of Social Concern.

PLEASE patronize AFRO advertisers. They welcome your support.

VSQ is taking a vacation ...in season.
Very Special Quality is when you're doing-it-up right...and Coronet VSQ should be your brandy if you want that quality anytime-all the time.

Coronet VSQ Brandy.
Any excuse is all the reason you need.
Ralph Pratt Brands Distillers Corporation, New York, N.Y.

90% of jail inmates are blacks, says study

A survey of 159 City Jail inmates indicates 90 per cent of them are black persons and 80 per cent under 30 years of age. Also 58 per cent have been awaiting trial for the past six months.

The report of the survey said 24 per cent of them say they are not certain of the charges against them, while 11.4 say they have not tried to contact their counsel since their arrest.

The report is part of a 38-page findings prepared for the Legal Aid Bureau and submitted early this month in evidence on the last day of a five-week Federal Court trial in connection with jail conditions.

The survey was conducted last fall by two graduate students at the University of Maryland School of Social Work and Community Planning.

In the trial in which the report was tended in evidence the inmates sought to prove that practices in certain areas such as medical care food and recreational facilities are unconstitutionally being handled.

About 93 questions were asked during survey and about 46 per cent stated that ties with their families deteriorated during the period of their imprisonment.

They spoke of loneliness, worry, hunger, and the problem of caring for their children and look of money.

The study showed as a result of jail sentences imposed on some of the inmates figures of inmates' families receiving welfare rose from 9 to 22 per cent.

About 60 per cent of the inmates were employed or were students, according to the survey.

The study states 16.1 per cent waited in jail for four to 6 months before they were tried while 12.1 waited for ten to 12 months.

SINAI DIRECTORS—William G. Sikes, director of the Model Cities Agency, and Joseph L. Smith, commercial manager of the C and P Telephone Company, were installed as members of the Board of Directors of Sinai Hospital at the hospital's annual meeting held recently. Pictured are (l to r) Dr. Arnold B. Kurlander, vice president of the hospital; Mrs. Joseph Smith, Mrs. William Sykes, William Sykes, Gordon H. Dalsemer, president of the hospital and Joseph Smith.

NEW TO CITY? — This year's Presidential Election should have your vote. Register TODAY at Supervisors of Elections, People's Court Building, Fayette and Gay Sts. Daily, 9 a.m. to 4 p.m. Thursdays until 7 p.m. April 17 is last day to register.

Two Guys
DISCOUNT DEPARTMENT STORES.

FROM A FAMOUS MAKER AT A NEW LOW PRICE!
STRETCH WIGS
Just brush and go . . . ready to wear stretch wigs from a famous maker. Your choice of popular fashion shades.
4.88
TOWSON Joppa Rd. & Dunder Blvd. OPEN DAILY 9:30 A.M. TO 10 P.M.
DUNDALK Merritt Blvd. & Dor. Rd. Rt. 150 OPEN DAILY 9:30 A.M. TO 10 P.M.
BALTIMORE 5201 Reisterstown Rd. OPEN DAILY 9:30 A.M. TO 10 P.M.
GLEN BURNIE 101 Dor. & Ritchie Hwy. OPEN DAILY 10 A.M. TO 10 P.M.

On The Eastside

Mrs. Doris Hall, a good neighbor

By GEORGIANNA MOODY

Life, to many of us, is doing what makes another person happy.

Mrs. Doris Ball's perspective of life is reaching out beyond self-happiness and providing happiness for others.

Mrs. Ball has devoted most of her adult life helping others to find happiness. She has worked for many years as a volunteer to mold the lives of young Girl Scouts.

She works actively with the Wilson Park Improvement Association and with the St. Georges Charette trying to eliminate social problems within the area.

• • •

In addition, Mrs. Ball finds great happiness working with N.Y.C. girls and boys. She gets a feeling of doing something really good when she sees dropouts returning to school.

Mrs. Ball's church work comes naturally. She is the wife of the Rev. James Ball the very devoted pastor of Timothy Baptist Church, 1212 West Saratog St. She sings with two choirs, is president of the Flower Circle and also attends Sunday School.

She belongs to many social groups and attends Towson State College in the evening. She is a sociology major.

Despite her active participation in community and social work, Mrs. Ball is a very devoted mother of two teenage children, Lark and Ivan.

Neighbors and friends in the 4900 block of St. George's feel that Mrs. Doris Ball is an asset to their Northeast Baltimore Community.

It's a joy to hear of such a large number of our senior citizens who are active and enjoying life.

The Senior Citizens Club of Perkins Homes sponsored a bus trip to the historic town of Southville, New Jersey recently and the group has gotten much joy in telling of their many experiences.

The town is a beautifully restored place of stage coach, grist mill, blacksmith shops and many other things of yesterday.

The club said that it was a fascinating tour, a trip the members will never forget.

On the trip were: — Mesdames or Messrs. Mattie Bryant, Mollie Tallifierro, George Tallifierro, Eleanor Dunn, Mary Monroe, Rose Henry, Reginald Brooks, Mary Bryan, Ethel Harris;

Also, Maebie Armstrong, Joanna Battle, Edna Carson, Myrtle Chambers, Loretta Driggers, Elizabeth Edward, Sadie Glover, Erma Howell, Julia Jones, Florence Johnson, Margaret Sherwan, Rone Spencer;

And, Carrie Stroud, Sarah Thomas, Agnes Turner, Frances Thompson, Marie Tyler, Jane Washington, Beatrice Nullen, Louise Smallwood, Fannie Peacock, Ruby Dunn.

Mrs. Harriett Graham, of S. Spring Court (Perkins Homes), has been appointed School-Home Parent Community Worker for Public School No. 8.

Sunday, February 20, is Annual Deacon and Deaconess Day at Timothy Baptist Church, 1212 W. Saratoga St.

The Rev. Mr. Green, Shiloh Baptist Church, will give the morning message.

The 3:30 p.m. service will feature the deacons and deaconess. Please come and join in playing a role.

VOLUNTEER CORPS — Mrs. Kitty Smith (L) is the coordinator of Social Security's Volunteer Corps. She talks with two volunteers at the Woodlawn headquarters. They are among the 900 volunteers who donate about an hour a week to dozens of city agencies like the Community Action Agency or

NOTICE

THERE WILL BE NO MUNICIPAL REFUSE OR ASH COLLECTION SERVICES IN THE CITY OF BALTIMORE ON MONDAY, FEBRUARY 21, 1972 (Washington's Birthday) WHICH IS A LEGAL HOLIDAY

Please do not place such refuse out for collection on this day. These materials will be collected on your next regular collection day.

EDWARD J. MOORE
Chief
Sanitation Division

"I sit on a man's back, choking him and making him carry me, and yet assure myself and others that I am very very sorry for him and wish to lighten his load by all possible means— except by getting off his back."

—Tolstoi

Rap

Dr. Calvin Burnett hosts Baltimore television's newest, most provocative series of monthly specials. This is the program they will be talking about Monday morning. So see it for yourself Sunday evening.

Live and In Color
SUNDAY 6 PM WBAL-TV 11

COMPLETE AUTO INSURANCE COVERAGE
FIRE - THEFT
DEDUCTABLE
LIABILITY
MEDICAL PAYMENTS
BRUCE INSURANCE INC.
3104 GREENMOUNT AVE.
889-8896

$300,000 grant for state mentally retarded

Maryland has received a Federal award of $300,000 to be granted to projects providing supplemental services to the mentally retarded, cerebral palsied and epileptic, according to Dr. Neil Solomon, Secretary of Health and Mental Hygiene.

The State Planning and Advisory Council for Developmental Disabilities Services and Facilities will be reviewing grant requests, it was revealed.

According to Francis J. Derivan, Director of the Council, grants, upon approval, will go to a select number of agencies offering services that will assist the severly disabled to adjust to effective participation in society.

UMBC black exhibit

To commemorate Black History Week one of the finest collections of Black works in the state is on exhibition at the University of Maryland Baltimore County.

"A Panorama of Black History, 1772-1972" is on display Feb. 15-25 in the UMBC Gallery in the library lobby.

To culminate the exhibition, Dr. John Henrik Clarke, associate professor of Black and Puerto Rican Studies, Hunter College, New York, will lecture Feb. 24 at 7 p.m. in the Chemistry-Physics Lecture Hall Two.

The exhibit is open for public viewing from Monday through Thursday, 8 a.m. to 11 p.m.; Friday, 8 a.m. to 5 p.m.; Saturday, 9 a.m. to 5 p.m.; and Sunday, 2 p.m. to 10 p.m.

PLEASE BE SEATED ON AN AMTRAK COACH
Just as fast as a bus and a lot more comfortable.

PHILADELPHIA $5.50
NEW YORK $10.75
There's room to get up and move around on an Amtrak coach train. And a chance to enjoy drinks or snacks en route. Plenty of trains. Plenty of seats. Convenient departures throughout the day. Come aboard. No reservations necessary.
Even Lower Fares For Group Travel. For groups of 15-39 (schools, churches, clubs) round trip New York fare is only $16.25. For groups of 40 or more only $13.00. Comparable group savings to other cities en route. Advance arrangements necessary for groups.
We're making the trains worth traveling again.
For information on Amtrak coaches, call (301) 685-8100.
For the extra luxury of reserved Metroliner coach at slightly higher fare, call (301) 837-6178.
Amtrak