ABOUT US TEENS

BY ANCIE THORNTON

A Happy Tuesday to all and I certainly hope that you had a pleasant weekend. We're here again to bring you some info that may be helpful to you. So let us get into what will be happening, what is happening and what has happened.

The Student Government of Dunbar High School this week sponsored a Sweetheart Ball with guest band Frankie and the Spindels.

* * *

Saturday the Delfonics Social Club will hold another Valentines Dance. This Valentines Waist-Line Party will be held at 2521 Reisterstown Rd. The time is 8:30 p.m.

The Youth Fellowship of St. James will sponsor a Valentine's Dance on Feb. 11, from 8 p.m. to 1 a.m. The doors will close at 11 p.m. Check out the St. James Guild Hall where the Objects Band and Singers will be putting on the music. The dress is casual, no jeans. Price of tickets is $2.50 in advance and $3 at the door. Refreshments will be served.

* * *

Don't forget about the Valentine Extravaganza that the Balto. Scholarship Fund will be sponsoring at the Civic Center with Jerry Butler, Brenda Lee Eager, Maxine Brown, Nu Sound Express Limited and many others. Bound to be a big one.

On Feb. 13 at Brice's Hilltop Inn, The Ebony Sophisticates will be sponsoring the Fashion Extravaganza of the Year. Modeling at its best and all the lastest in fashion will be shown. Music will be provided by the Soft-Tones.

If you like cocktails and good clothing you'll certainly enjoy this happening.

Madelyn Stokes and Belinda Crest are the coordinators, Sarah Crest, Pres., Paula Francis Tres., and Marion Shufford is the Bus. Mang.

* * *

During the week Feb. 13 to 19 at Carver, the students will be having Vocational Technical Week. At Mergenthaler High School, the students will also be celebrating this week. Exhibits of their skills will be shown.

If your interested in some of the constructive things that go on in the schools that you never hear about come and check out these Vocational Exhibits. You will certainly see a lot of crafts and much skill. These schools will be open to the public.

The Broadway Musical Hit, "Billy No Name" will be presented at Walbrook High School on Feb. 19, at 2:30 p.m. and at 7:30 p.m. The public is invited. Tickets will be on sale at the school.

* * *

Congratulations to Vinita Chaney, who is a member of the cast and a senior at Douglass High School.

The Delta Epsilon Beta Sorority (DEBS) will present their 1st Valentines Sweetheart Dance on Feb. 18 at the Club Venus. The time is 9 p.m. to 1 a.m. Miss DEB will be crowned and the music will be provided by the together Landels Band and Singers. The officers of the DEBS are Sharie Hill, pres., Lil Smith, vice pres., Saundra Rusk, tres., Kathy McFarland, sec., Historian, Earline Palmer, Dorian Walker, Bus. Mang., and Vicky Thornes, ass. Bus. Mang.

The Teenage Department of the YWCA will sponsor a Roller Skating Party at Painters Mill Roller Rink on Feb. 12, from 12 noon to 5 p.m. Buses leave from 1912 Madison Ave.

* * *

Look out for 'The Black Expression' to be held at the YWCA Feb. 25. The young people will be presented excerpts from "Purlie," skits, poetry and improvisations. After these cultural expressions you'll have a chance to express yourself through a party. The tickets are $2, this will not only get you into thee expression but it will make you a member of the YWCA. What a package deal. Look out for it.

* * *

The Student Council of Douglass High School will be sponsoring a dance on Feb. 25, in the school gym. The bands featured will be Charlie Company and Black Soul, time 8 p.m. to 12 midnight.

Don't forget about the Ponderosa Twins Fan Club meeting to be held on Feb. 13, at Christ Edmondson Methodist Church at 3 p.m. If you want to join attend the meeting.

* * *

The Isaac Hayes Fan Club is still accepting members. Be sure you join the Fan Club for the Black Moses.

A brand new fan club is on the scene. Do you like the Delfonics? Well if you do here is your chance to show how much by joining the Delfonics Fan Club.

Jackson 5 fans don't forget that the Balto. Fan Club will be accepting new members on the 27th of Feb.

* * *

The Day Care Center Mothers of Union Baptist Church will sponsor a Variety Supper on Feb. 12, at the Union Baptist Church, 1219 Druid Hill Ave. Go on down and get yourself some true "Soul Food."

Over the weekend at the Famous Ballroom on Feb. 5, the WHATNUTS, tore up, completely took over. At the Chanticleer Lounge the Fabulous Landels Band and Singers were doing their thing along with the Choice 4 and Bernadette. Of course how can we overlook the Temptations' return to B-More on Feb. 4.

A spectacular group of fans poured into the Lyric Theater to welcome Damon who is from our city and the other Tempts.

A very hardy get well wish goes out to Miss Cyrena Nichols, who is just recovering from the flu, also to Mrs. Irene Thornton, who has the flu bug also.

The Soul Reporters of WEBB held a Get Acquainted Party.

* * *

Some of the guests were Susan Woods, Regina Parker, Ada Marie, Steven Stokes, Michael Harding, Guy Scruggs, Randy Moody, Courtney Anderson, Thadeus Thornton, Barbara Manley, Joyce Domneys, Terry Tarver, Melvin Tarver, Jerry Carter, Norma Spencer, Robert Dupree, Linwood Sears, our fearless leader Moon Man, and many others.

If you don't know the Soul Reporters are a group of young people who represent the high schools, junior high schools and the colleges of Baltimore. These young men and women are interested in helping the community. In the future as they have done in the past, they will be trying to bring better relations not only in the community but also in the

(Continued on Page C-9)

Dial the Doctor 1-800-492-9502

—About us Teens

"BE GOOD TO YOUR BABY BEFORE IT IS BORN" is the February message on the March of Dimes medical information line, "Dial The Doctor."

Dr. Irvin Cushner, Associate Professor of Obstetrics and Gynecology, Johns Hopkins Hospital, describes the important aspects of prenatal care.

* * *

Time is alloted at the end for a question from the listener related to the topic of the month which will be answered by Dr. Cushner by mail.

"Dial The Doctor" is available to all Marylanders, toll free, through use of a new state-wide WATS line. The number to remember is: 1-800-492-9502.

(Continued from Page C-8)

schools.

Weekly as a new addition to this column we try to bring you a Spotlight on an outstanding young person in Baltimore.

This young man is Robert Parham. He is a graduate of Houston-Woods Vocational Technical, Jr.-Sr. High School, where he was lieutenant of the Safety Patrol, vice pres. of the Student Council, a member of both the choir and the band, and Student administrative assistant to the Vice Principal.

At present Robert, better known to his friends as Tyrone, is a senior at Edmondson High School. Just as he was active in junior high, he is the same at Edmondson. Robert is a member of the Drama Club and he has achieved 3 awards from in-school dramatics, not to mention the two best actor awards he has received—and the one best supporting actor's award. These awards came from the C.Y.O. Best One Act Play Contest.

As what you might call a born leader, Mr. Parham has been treasurer of the Sophomore Class at Edmondson, on the Executive Board of the Junior Class and he is now the Student Senator, Chairman of the Training Committee of the Student Court, Business Manager of the school year book, Executive Board member of the Student Government, a member of the choir and a representative for the A.S.C.B.C. (Ass. Student Councils of Balto. City).

Mr. Parham is a true spokesman for everything that he believes in. He has represented Edmondson High School at the National Ass. of Student Councils in Wash., D.C. and he has been a loyal worker on the Mayors' Youth Task Force and for Model Cities.

Robert's hobbies are singing, politics, and people, especially making them laugh. Being that Robert is a true leader, he is very politically inclined. He has worked for many of the candidates as a Youth Coordinator. He is a member of the Metro Democratic Organization. He was sent as a youth representative to the election affair for Senator Boyer by City Solicitor Russell.

Not only does Robert participate in school, but he is an active member of St. Gregory the Great Catholic Church. At St. Gregory he is a member of the Usher Board, Young Men's Organization, Parish Council, the Choir, the Dramatics Club, and various other activities.

Robert is an Honorary Member of the Hebrew Congregation and he has participated in various Civil Rights Marches, Marches on Welfare, Poverty, and on Hunger. He was a participant in the Proclamation Parade of the Coming of Jesus Christ.

After graduation Robert plans to attend St. Hyacinth Seminary in Granby, Mass. where he will become a Roman Catholic priest. He plans to teach religious history.

"Success only comes through hard work," says Robert and as we can see he has certainly deserved all the success that is coming to him. I'm sure that Mrs. Alma Parham, the mother of this young man, along with his 4 brothers and 4 sisters are quite proud of his achievements.

Robert Parham is just another example of the many young people in this and other cities that can and will become the leaders of our nation. Perhaps if a lot of us would only look at ourselves, we would see that we too can do something with our lives. We might not be able to be just like Robert, but each of us can be somebody by just being ourselves.

* * *

Before we get ready to close another teen column, let me remind you of the name for this month. It is "LIFE." If you have life then you can pass it on, but if you're dead then you only pass on death. Try to dig on what is being said and have LIFE. Till next week be chilly.

About Us Teens
Top 8

1. Let's Stay Together — Al Green
2. Betcha By Golly Wow — The Stylistics
3. Make Me the Woman You Come Home To — Gladys Knight and the Pips
4. Can't Help But Love You — The Whispers
5. Just Saying Nothing — James Brown
6. Sugar Daddy — The Jackson 5
7. You Caught Me Smiling — Sly and the Family Stone
8. I've Never Been to Spain — Three Dog Night

If you have any teen news or happenings please write to "About Us Teens" care of the AFRO-AMERICAN Newspaper, Baltimore, Md. 21203, PO Box 1857 or write or call Angie Thornton, 1102 Clendenin St., Balto., Md. 21217, 728-0367.

Etheridge Knight in person at Goucher Feb. 16

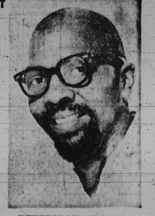

ETHERIDGE KNIGHT

Etheridge Knight, contemporary black poet, will present a poetry reading in the Goucher College Center on Wednesday, Feb. 16 at 8:30 p.m.

A poet who began his writing career while a prisoner at the Indiana State Prison, Mr. Knight says of his success, "I died in Korea from a shrapnel wound and narcotics resurrected me. I died in 1960 from a prison sentence and poetry brought me back to life."

Highly-regarded for his ability as a social researcher and a social analyst, Mr. Knight's poems and short stories are designed to provide some insight into the linkage between the ghettos and prisons. His writings are directed at the society which has caged the black and spawned the institution and his theories

Pantry Pride
DISCOUNT FOODS
PRICES EFFECTIVE THRU SAT., FEB. 12, 1972.

WE WILL NOT BE UNDERSOLD
SAVER, INC VALID

1 READ ALL OF THE FOOD ADS
2 TEAR OUT THE ITEM AND PRICE w/DATE
3 TAKE TEAR OUTS TO PANTRY PRIDE
4 PUT SAVINGS IN BANK
COMPLETE DETAILS POSTED AT STORE

PROOF POSITIVE "STILL THE NUMBER ONE LOW PRICE LEADER IN TOWN"

REDEEM THIS VALUABLE COUPON FOR 10¢ CASH FOUR 5-OZ. CANS HUNT'S SNACK PACK PUDDINGS & FRUIT DRY10 LIMIT ONE COUPON PER SHOPPING FAMILY VOID AFTER TUESDAY, FEBRUARY 15, 1972.

REDEEM THIS VALUABLE COUPON FOR 10¢ CASH 1-PT. 6-OZ. CAN EASY ON SPRAY STARCH DRY10 LIMIT ONE COUPON PER SHOPPING FAMILY VOID AFTER TUESDAY, FEBRUARY 15, 1972.

REDEEM THIS VALUABLE COUPON FOR 8¢ CASH 75-FT. ROLL REYNOLDS WRAP DRY08 LIMIT ONE COUPON PER SHOPPING FAMILY VOID AFTER TUESDAY, FEBRUARY 15, 1972.

REDEEM THIS VALUABLE COUPON FOR 15¢ CASH BOX OF 100 TENDERLEAF TEA BAGS DRY15 LIMIT ONE COUPON PER SHOPPING FAMILY VOID AFTER TUESDAY, FEBRUARY 15, 1972.

MASH'S HAMS
FULLY COOKED WHOLE OR SHANK HALF
BONUS SPECIAL THIS WEEK ONLY!
58¢ lb.

FRESH PORK BUTTS PANTRY PRIDE GRADE "A" WHOLE lb. 69¢
MORRELL'S PORK SAUSAGE MEAT 1-lb. pkg. 49¢
TURKEY DRUMSTICKS U.S. GOVT. INSPECTED lb. 29¢
QUARTERED PORK LOIN PANTRY PRIDE—GRADE "A" BLADED—8 to 11 ONLY lb. 69¢
GWALTNEY BONELESS HAMS FULLY COOKED 3½-4 LB. AVG. lb. $1.39

GREEN GIANT SALE!
NIBLETS GOLDEN CORN WHOLE KERNEL 5 12-oz. cans $1.00
WHOLE KERNEL CORN GREEN GIANT GOLDEN 5 1-lb. cans $1.00
CREAM GOLDEN CORN GREEN GIANT 5 1-lb. cans $1.00
GREEN GIANT PEAS 6 8-oz. cans $1.00
NIBLETS GOLDEN CORN WHOLE KERNEL 6 8½-oz. cans $1.00
EARLY JUNE PEAS GREEN GIANT LE-SUEUR 5 8½-oz. cans $1.00
MUSHROOM SAUCE GREEN GIANT DAWN FRESH 5½-oz. can 9¢
ASPARAGUS SPEARS GREEN GIANT 10½-oz. can 39¢

SWEET JUICY TEMPLE ORANGES 100 SIZE
BONUS SPECIAL THIS WEEK ONLY!
10 FOR 59¢
GOLDEN DELICIOUS APPLES SWEET EATING 2 lbs. 49¢
U.S. #1 YELLOW ONIONS 5 lb. bag 10¢
FRESHLY ROASTED PEANUTS OUT OF SHELL 3 11-oz. bags $1.00

ALL PURPOSE U.S. #1 POTATOES
BULK ONLY
BONUS SPECIAL THIS WEEK ONLY!
lb. 4¢
— FOR YOUR VALENTINE SWEET HEART —
BEAUTIFUL TROPICAL RUBBER PLANT 6" POT $1.99
6" POT CANADIAN MUMS ALL COLORS $2.00
FIRM SLICING TOMATOES 1-lb. 6-oz. pkg. 57¢

LILT HOME PERMANENTS PUSH-BUTTON box $1.90 SPECIAL box $1.39
REYNOLDS 10"x16" BROWN BAGS pkg. 49¢
PILLSBURY HUNGRY JACK MASHED POTATOES 16-oz. pkg. 55¢
HORMEL SPAM 12-oz. can 52¢
ARMOUR POTTED MEAT 2 3-oz. cans 31¢ 4½-oz. can 26¢
ARMOUR VIENNA SAUSAGE 2 5-oz. cans 55¢
ARMOUR CORN BEEF HASH 15½-oz. can 51¢
ARMOUR CHILI W/BEANS 15½-oz. can 43¢

GELS HUNT SNACK PACK 4 5-OZ. CANS 29¢
RITTER TOMATO JUICE 3 QT. BOTTLES $1.00
PANTRY PRIDE CREAM CORN Whole Golden Kernel 6 1-lb. Cans $1.00
MARACHINO CHERRIES FYNE TASTE 10½-oz. btl. 33¢
LIBBY SAUERKRAUT 2 1-lb. cans 43¢
APPLE PIE FILLING THANK YOU 4 1-lb. 4-oz. $1.00
DEL MONTE DRINK PINEAPPLE GRAPEFRUIT 3 1-qt. 14-oz. 89¢
FACIAL TISSUES PANTRY PRIDE 4 pkg. 200 75¢
TOMATO SOUP PANTRY PRIDE 10½-oz. can 9¢
FABRIC SOFTENER PANTRY PRIDE gallon jug 59¢
PURE MAYONNAISE PANTRY PRIDE qt. jar 53¢
LIBBY TOMATO JUICE 1-qt. 14-oz. 31¢
FRUIT DRINKS PANTRY PRIDE GRAPE PUNCH, ORANGE 3 1-qt. 14-oz. 79¢
DEL MONTE PEACHES YELLOW CLING 29-oz. can 36¢
FRUIT COCKTAIL PANTRY PRIDE 30-oz. can 39¢

MUSSELMAN APPLESAUCE 4 15-oz. JARS 89¢
ACE SPONGE MOP Complete With Handle each 88¢
PANTRY PRIDE JUMBO TOWELS Assorted Colors 3 ROLLS 85¢
TOMATO SAUCE PANTRY PRIDE 6 8-oz. cans 59¢
SPAGHETTI PANTRY PRIDE 1-lb. box 23¢
SHORTENING PANTRY PRIDE 3-lb. can 78¢
CAKE MIXES PANTRY PRIDE 19-oz. box 29¢
ENRICHED FLOUR PANTRY PRIDE 5 lb. bag 42¢
HERSHEY SYRUP CHOCOLATE 2 15-oz. cans 37¢
CRISP SALTINES PANTRY PRIDE 1-lb. box 25¢
PEANUT BUTTER PANTRY PRIDE 12-oz. jar 41¢
PURINA DOG CHOW 5-lb. bag 79¢
PANCAKE MIX PANTRY PRIDE 2-lb. pkg. 35¢
GRAPE JELLY PANTRY PRIDE 1-lb. 8-oz. 49¢
TOMATO CATSUP PANTRY PRIDE 2 14-oz. bottles 45¢

PALMOLIVE LIQUID 22-oz. bottle 49¢
AJAX DISH DETERGENT 1-Pt. 6-Oz. Bottle 59¢
AJAX CLEANSER 13¢

FEATURE OF THE WEEK
Sheffield Heirloom Quality China
DESSERT DISH 23¢ each WITH EVERY $3 PURCHASE
Your minimum grocery purchase entitles you to one of these beautiful "Elegance" dinner plates for the low, low price. Imagine . . . you can build a complete set of quality china at truly, remarkable savings!!.

FEATURE THIS WEEK!
REVERE WARE
• DISTINCTIVE PATTERN
• TEFLON II COATING
1-QT. SAUCE PAN each $3.99 MFG. RETAIL $5.00

Pantry Pride
DISCOUNT FOODS
LIMIT RIGHTS RESERVED

FRESH FRYERS
BONUS SPECIAL THIS WEEK ONLY!
Pantry Pride GRADE "A"
WHOLE lb. 28¢
BEEF POT ROAST CALIFORNIA USDA CHOICE lb. 85¢
USDA CHOICE SIRLOIN STEAKS lb. $1.29
CROSS RIB ROAST USDA CHOICE—BONE-IN lb. 99¢
CHUCK FILLET STEAK USDA CHOICE lb. $1.39
USDA GRADE "A" DUCKS FARMER GRAY BRAND lb. 59¢
YOUNG TURKEY WINGS U.S. GOVT. INSPECTED or DRUMSTICKS lb. 29¢
DUTCH FRYE CHICKEN WEAVER'S HEAT & EAT 1-lb. 8-oz. pkg. $1.79
GREENDELL'S ENTREES FROZEN—STUFFED PEPPERS, RAVIOLI or MEAT BEEF STEW or GRAVY w/SLICED TURKEY or BEEF Your Choice 2-lb. pan $1.19

MEDIUM GRADE "A" EGGS doz. 29¢
BONUS SPECIAL THIS WEEK ONLY!
CREAM CHEESE KRAFT WHIPPED ALL VARIETIES 4-oz. ctn. 29¢
PANTRY PRIDE BISCUITS 4 8-oz. cans 39¢
PANTRY PRIDE CREAM CHEESE 8-oz. pkg. 27¢
DAIRE SHARP CHEDDAR CHEESE 8-oz. stick 59¢
LUCKEY WHIP DESSERT TOPPING 9-oz. can 49¢
PANTRY PRIDE SOUR CREAM pint 49¢

REAL GOOD BRAND or PANTRY PRIDE BRAND
WHITE BREAD SLICED ENRICHED 4 22-oz. loaves $1.00

DISCOUNT HEALTH & BEAUTY AIDS
CLOSE UP TOOTHPASTE 10¢ OFF 4.2-oz. tube 69¢
AQUA-NET HAIR SPRAY 13-oz. can 49¢
EXCEDRIN TABLETS bottle of 100 99¢
MENNEN BABY TALCUM POWDER 14-oz. ctn. 49¢
SCOPE MOUTHWASH REFRESHING 12-oz. bottle 89¢

ALL MEAT ESSKAY'S FRANKS
BONUS SPECIAL THIS WEEK ONLY!
1-lb. pkg. 79¢
SANDWICH LOAF IMPORTED—A REAL SANDWICH TREAT 1-lb. can 59¢
CARSON'S DRIED BEEF 4-oz. pkg. 79¢

EVERYTHING SLICED TO ORDER APPETIZER DEPT. AVAILABLE IN MOST STORES
TURKEY BOLOGNA lb. 79¢
CHICKEN ROLL ½-lb. 79¢
COOKED SALAMI ½-lb. 59¢
ONION LOAF ½-lb. 49¢
IMPORTED BOILED HAM ½-lb. 79¢
AMERICAN CHEESE ½-lb. 49¢

FYNE TASTE BEVERAGES ASSORTED FLAVORS CANNED 12-oz. can 8¢
PANTRY PRIDE LIQUID DISHWASHER DETERGENT 3 qt. jars $1.00
PANTRY PRIDE COFFEE VACUUM PAK 1-lb. can 79¢
CUT GREEN BEANS PANTRY PRIDE 2 1-lb. cans 39¢
PORK & BEANS PANTRY PRIDE 4 1-lb. cans 49¢
VEGETABLE SOUP PANTRY PRIDE 10½-oz. can 12¢
HOUSEHOLD CLEANSER PANTRY PRIDE 4-oz. can 10¢
ALUMINUM FOIL PANTRY PRIDE 2 25-ft. rolls 45¢
BLACK PEPPER PANTRY PRIDE GROUND 4-oz. can 35¢
PINEAPPLE PANTRY PRIDE in JUICE, CHUNK, CRUSHED, SLICED 1-lb. 4-oz. 37¢
MACARONI & CHEESE PANTRY PRIDE DINNER 2 7½-oz. pkgs. 39¢
BROWNIE MIX PANTRY PRIDE 16-oz. box 29¢
GRAPEFRUIT JUICE PANTRY PRIDE 1-qt. 14-oz. 49¢
TEA BAGS PANTRY PRIDE pkg. of 100's 75¢
BATHROOM TISSUES PANTRY PRIDE 4 roll pkg. 45¢
FROZEN DRINK BIRDS EYE AWAKE 3 9-oz. cans 89¢
GOLD KIST—FROZEN CHICKEN & POTATOES 22-oz. pkg. 79¢
CHEF CHOICE—FROZEN FRENCH FRIES 5 lb. bag 69¢
MORTON ROLLS PARKER HOUSE FROZEN 3 24-oz. pkgs. $1.00
TURKEY PIES w/CHICKEN or BEEF PANTRY PRIDE-FROZEN 2 8-oz. pkgs. 39¢
SLICED BEEF w/TURKEY-FROZEN FREEZER QUEEN 5 5-oz. pkgs. 99¢
ORANGE JUICE PANTRY PRIDE FROZEN 4 6-oz. cans 75¢
ORANGE PLUS FROZEN 9-oz. can 49¢
PIE SHELL MORTON-FROZEN 3 10-oz. pkgs. $1.00
LIMA BEANS PANTRY PRIDE FORDHOOK-FROZEN 2 10-oz. pkgs. 47¢
BRUSSEL SPROUTS PANTRY PRIDE FROZEN 10-oz. pkg. 33¢
CAULIFLOWER PANTRY PRIDE FROZEN 10-oz. pkg. 27¢
CHOPPED SPINACH PANTRY PRIDE FROZEN 3 10-oz. pkgs. 47¢
POTATOES JULIENNE-HANDY-FROZEN 2-lb. pkg. 49¢
SLICED TURKEY w/GRAVY-FROZEN FREEZER QUEEN 2-lb. pkg. 89¢

FANCY MEDIUM SHRIMP
5-LB. BOX $7.39
BONUS SPECIAL THIS WEEK ONLY!
lb. $1.49
BREADED SHRIMP TID BIT—READY TO FRY 1-lb. box $1.19
FRESH FLOUNDER FILLETS lb. 99¢
DEVILLED CRABS HEAT & SERVE CARNATION BRAND 15-oz. pkg. $1.25
JUMBO FRYING OYSTERS FRESH PACIFIC COAST 10-oz. can 99¢
SNOW CRAB MEAT WAKEFIELD FULLY COOKED 6-oz. pkg. $1.09
FANCY RAINBOW BROOK TROUT lb. 89¢

IVORY SOAP 4 PERSONAL SIZE BARS 33¢
DISHWASHER DETERGENT CALGONITE 35-oz. box 75¢
CHUN KING CHOW MEIN NOODLES 3-oz. pkg. 23¢
GLAD SANDWICH BAGS pkg. of 80 34¢ TRASH CAN LINERS pkg. of 10 75¢ FOOD STORAGE BAGS pkg. of 50 69¢
PANCAKE MIX PILLSBURY 2-lb. box 47¢

AJAX 12 now only 8.7% PHOSPHORUS
AJAX LAUNDRY DETERGENT 5-lb. 4-oz. pkg. $1.47
COLD POWER DETERGENT 3-lb. 1-oz. pkg. 89¢
Help Young America
Help Colgate-Palmolive give Young America $250,000 (and win $10,000 for yourself!)
BRING YOUR COLGATE-PALMOLIVE COUPONS HERE!
Get full details . . . Ballot Entry Blanks in store
FAB DETERGENT 5-lb. 4-oz. pkg. $1.49