Bishop Leighton, Lt. Col. Harris new trustees of local college

The appointment of two new members to the Board of Trustees of the University of Baltimore has been announced by chairman G. Maxwell Armor.

They are the Right Rev. David K. Leighton, Sr., Bishop Coadjutor of the Diocese of Maryland, and Lt. Col. William A. Harris of the Baltimore City Police Department.

Lt. Col. William A. Harris is a native of Baltimore, was graduated from Morgan State College and attended the University of Maryland and University of Southern California graduate schools.

His specialized training in the area of Law Enforcement includes the United States Department of Justice Training School, the Catholic University of Ponce, Puerto Rico, Northwestern University, the Military Police School, the University of Indiana, Michigan State University, and the Police Probation Institute.

Lt. Col. Harris has taken a special interest in the area of Delinquency Control and Police Community Relations. In 1968 he was appointed Director of the Community Relations Division of the Baltimore City Police Department.

He has been employed as a Recreation Leader in the Baltimore City Department of Recreation, a case worker for the Department of Public Welfare, a field representative for Johnson Publications, a Maryland State Parole and Probation

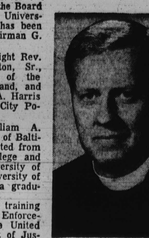

THE RT. REV. DAVID K. LEIGHTON SR.

LT. COL. WILLIAM A. HARRIS

Officer, a Deputy U.S. Marshall, and Program Development Officer for the Maryland Office of Economic Opportunity.

* * *

Before and after his military service in Korea he served as a Reserve Officer in the Maryland National Guard and was commissioned a Lt. Colonel in April, 1970.

He is a member of the International Association of Chiefs of Police, the Board of directors of the National Association of Police Community Relations Officers, the Executive Board of the North Central Community Mental Health and Alcoholism Center, the U.S.O. Board of Directors, and the Big Brother of Baltimore Board of Directors.

Lt. Col. Harris is also a member of the National Guard Association, the National Rehabilitation Association, the Knights of Columbus, the Health and Welfare Council, and numerous other professional, civic, religious, and social organizations.

He received the Certificate for Distinguished Citizenship from the Governor of Maryland in 1967, the Outstanding Achievement Award in Police Community Relations from the Western Police Youth League in 1966, was named to the Afro-American Honor Roll in 1964 and in 1952 and has been cited for outstanding work in the community by the National Conference of Christians and Jews.

* * *

Reverend Leighton, a native of Pittsburgh, earned his Bachelor of Science degree at Northwestern University. After serving as a member of Ninth Air Force on General Brereton's staff, he entered a business career with the Fisher Body Division of General Motors Corporation.

At 33 he gave up his business career to enter the priesthood of the Episcopal Church and was ordained in June, 1955.

Following ordination, he was curate at Calvary Church, Pittsburgh and in 1956 he was rector for three and a half years at St. Andrew's Church, a 120-year old historic Pittsburgh parish. He also served on the Trinity Cathedral Chapter and was the Bishop's Master of Ceremonies.

Moving into the Diocese of Maryland, he served four years, 1959 through 1963, as rector of the Church of the Holy Nativity in Baltimore.

On Jan. 1, 1964, he was appointed Archdeacon of Maryland by Bishop Dill and served in that capacity for five years. As Archdeacon, he served as Vice President of the Maryland Executive Council; and as chairman of the Department of Christian Action and chairman of the Department of Christian Training. He was chairman of the Maryland delegation at the General Convention in Seattle, September 1967.

He was one of the founders of the unique ecumenical venture in the new town of Columbia, Maryland, wherein thirteen Protestant denominations have consecrated ten jointly all religious facilities and to design and pursue a united Christian ministry. Elected the first president of the Congress of the Columbia Cooperative Ministry, he serves on various other committees of the Columbia Cooperative Ministry.

He is married to the former Miss Carolyn Smith of Pittsburgh. The couple has three children; Charlotte, David Jr., and Nancy.

ACCREDITATION REAFFIRMED

The accreditation of Bowie has been officially reaffirmed by the Commission on Higher Education of the Middle States Association of Colleges and Universities.

This accreditation decision covers both the undergraduate and graduate programs.

The Commission made this decision after reviewing the report of the evaluating team that visited Bowie in the spring of 1971. The next scheduled evaluation of the College will be in 1981.

The Chairman of the Commission stressed ——— this action taken in reaffirming the accreditation of Bowie State College reflects our confidence in the contribution Bowie is making toward higher education and our belief that Bowie shall continue to strive to improve the quality of education offered at the college."

HELP IN 24 HOURS
Are you having problems every day of your life. If so bring them to
REV. W. J. SAWYERS
Back from Waterboro, S.C., Bring your problems to me; suffer no more. Reader, Spiritual Adviser, Healer. Helps you and gives good advice. Has been consulted on all affairs of life. HOW TO HOLD YOUR MAN AND WOMAN how to succeed in business for fast action and quick results. Do not pretend to analyze evil conditions I will not fail you in your search for God and happiness. CALL TODAY! TOMORROW MAY BE TOO LATE. NO CASE IS TOO HARD
Hours 8 a.m. to 10 p.m.—Open Sunday
Saturday, Feb. 15th at this number 242-1658
1456 OAK STREET, N.W.
Washington, D.C. Apt. 114. Phone 387-3582

SEE.....
George Boone...
AWARD WINNING!
DEALER OF THE YEAR.
MAGNAVOX
FACTORY-SPONSORED ANNUAL SALE
SAVE $20
...on this fine
18" COLOR PORTABLE
diagonal measure

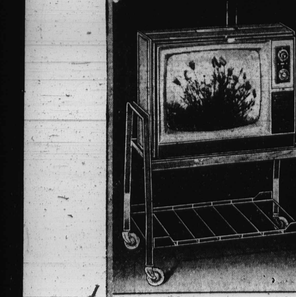

Simulated TV picture
NOW $298
Mobile cart optional—at extra cost.
Model 6270, just one of many Magnavox values, has tone control, telescoping antenna, retractable carrying handle, and a Magna-Power Chassis with predominantly solid-state components for improved performance, increased reliability. See it . . . and save!
BOONE APPLIANCE CO.
2955 BRIGHTON AVE. 566-3610
ALL CREDIT PLANS AVAILABLE

Income tax questions

Q) What effect will the new tax law have on the amount of tax withheld from my pay check in 1972?

A) As a result of changes in the withholding system for 1972, single employees earning up to $25,000 a year and married employees, whose spouses are not employed, with earnings up to $31,000 a year, can generally expect to have their full tax withheld. Wage earners should determine if it is necessary to file a new withholding exemption certificate (Form W-4) to avoid overwithholding and unnecessary reductions in take-home pay. Specifically, employees should (1) claim all the withholding exemptions to which they are entitled, (2) claim the new "special withholding allowance" if single and earning $25,000 or less or if married and earning $31,000 or less (allowance may not be claimed if employee has more than one job), and (3) claim the "additional withholding allowances" shown on the back of Form W-4 if their itemized deductions are substantially larger than the standard deduction.

Q) I was out on strike last spring. Do I have to pay tax on the strike benefits I received then?

A) Yes, strike benefits are taxable, unless the facts clearly show they were intended as a gift. See IRS Publication 525, Taxable Income and Nontaxable Income, for complete information. It is available free by dropping a postcard to your IRS district office.

Q) What transportation expenses are deductible that are not business related?

A) You may deduct as a charitable contribution unreimbursed out-of-pocket transportation expenses directly attributable to services you render to a charitable organization. If you use your own car, instead of actual expenses you may use the rate of six cents per mile to determine your deductions.

Transportation expenses necessary to get medical care are also deductible in the same way. However, these expenses are subject to the three per cent rule for medical expenses in connection with education and moving may also be deductible. Details can be found in two booklets: IRS Publication 508, Tax Information on Educational Expenses, and Publication 521, Tax Information on Moving Expenses. They're both available free by dropping a postcard to your IRS district office.

Q) Have there been any changes in the Social Security Tax rate for 1972?

A) No. The rate remains at 5.2 per cent for both employers and employees. However, the maximum amount of wages subject to social security tax has been increased to $9,000 for wages paid in 1972.

Q) How much is the percentage standard deduction this year?

A) On your 1971 return the standard deduction is 13 per cent of your adjusted gross income up to a maximum deduction of $1,500. Thus, if your adjusted gross income is $11,000 and you take the standard deduction, that deduction would be 13 per cent of $11,000 or $1,430. If the adjusted gross income is $16,000, the standard deduction would be the maximum of $1,500 since 13 per cent of $16,000 is $2,080.

Q) Where can I get information on the tax obligations of operating a business?

A) Contact your IRS district office for a copy of "Tax Guide for Small Business." This 160-page booklet, which costs only 75 cents, will aid you in finding the answers to tax questions that arise in starting, operating and disposing of a business. This publication is also available at many Post Offices.

The local offices of the U.S. Internal Revenue Service answers questions most frequently asked by taxpayers.

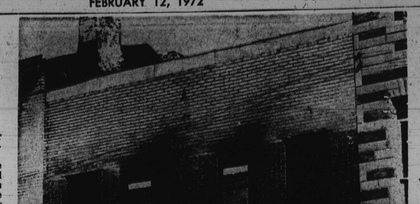

REMAINS OF SIX-ROOM LAW OFFICES in building in the 1500 block Penna. Ave., destroyed in fire outbreak Monday night. Damage was extensive. Cause of the fire which left everything irreparable had not been ascertained at AFRO press time.

Fire destroys offices

A six-room law office in the 1500 block Penn. Ave. was hit monday night by one of the worst fire outbreaks in the city.

Fire department officials report damage was so "extensive and thorough" the offices cannot be used without substantial repairs.

They report of another outbreak in the 500 block Oxford St. Tuesday morning in which a 77-year-old man narrowly escaped death.

Francis Eckhardt, battalion chief fire officer, told the AFRO the roofing of the offices belonging to Benjamin Foreman and Associates was consumed by flames. Furniture, books and other valuable goods were also destroyed.

Mr. Eckhardt claims alarm was first sounded at about 10:09 p.m. but he suspects the fire started about 30 minutes earlier.

It took firefighters more than 45 minutes to put out the fire.

* * *

Judge Foreman of the Orphans Court (Baltimore City) described the outbreak as "complete disaster."

He stated everything they had in the offices were completely destroyed. Things destroyed include books, duplicating machines, furniture and other valuable possessions.

Judge Foreman shares the offices with James McAllister and Calvin Douglass, members of House of Delegates.

Judge Foreman told the AFRO they had been in the office since 1969. The cause of the fire has not been ascertained.

* * *

Mr. Eckhardt said the fire in the second floor apartment of Harold Elliot in the 500 block Oxford St., occurred at 4:12 a.m.

Mr. Eckhardt claims Mr. Elliot trapped and unconscious was all by his self. He was rescued by two firefighters who reached him by a ladder.

Mr. Elliott was treated and released at the Maryland General Hospital.

Severe damage was done to his property, Mr. Eckhardt stated.

Over $1,250,000 earned by Maryland blind workers

Approximately 300 blind workers earned more than one and a quarter million dollars last year at the Maryland workshop for the Blind.

John H. Mudd, a chairman of the Board of Trustees of the Maryland Workshop for the Blind said, "greater employment opportunities were provided for blind and multi handicapped workers last year than at any time in the 63-year history of the Maryland Workshop for the Blind."

He pointed out that training and work centers in Baltimore, Cumberland, and Salisbury, as well as more than 70 vending stands in buildings throughout the State employ approximately 300 blind persons and an additional 63 severely disable workers.

Average earnings are more than twice as great as they were five years ago, and employment of blind persons has almost doubled in the same period of time.

Eighty blind men and women operated and manage 71 external branches of the Maryland Workshop for the Blind in the statewide Vending Stand Program.

This program yields the highest average annual income to stand managers of any vending program in the country, with a gross of $3,730,000 in sales.

Mr. Jerome A. Brooks, director of personnel, is responsible for employment of personnel, training and development programs, upgrading levels of employment and handicapped individuals.

Mr. Brooks is a graduate of the Maryland School of the Blind, Baltimore City College and Morgan State. He is now doing graduate work at Coppin State Collete.

It is noteworthy that more than 90 per cent of the blind and severely handicapped persons employed by this program were unable to find any type of profitable jobs prior to their coming to the work shop.

The goal of the group is to find more jobs in industry for persons who are developing new skills, and to open opportunities for those who are handicapped and need employment.

EXCLUSIVE!
COMING NEXT WEEK
IN YOUR AFRO-AMERICAN

CEBO-AFRO
MONDAWMIN
BLACK TRADE FAIR
SPECIAL SUPPLEMENT
The whole story of businesses in Baltimore in pictures and words (as on display at the Black Trade Fair in Mondawmin Mall). You'll want to get all the facts and interesting side lights to keep for you and your children.. Don't miss it...
IN YOUR AFRO-AMERICAN
SATURDAY, FEB. 19TH

SPECIAL AFRO SUPPLEMENT
BROTHERHOOD WEEK
This Afro special supplement shows the positive side of Brotherhood at work in our city!
IN YOUR AFRO
TUESDAY FEB. 22ND

RESERVE YOUR COPY NOW AT YOUR FAVORITE NEWS STAND OR CALL
728-8200
FOR SPECIAL CARRIER DELIVERY...DO IT NOW!

WANT TO SELL...BUY...RENT...HIRE? USE THE CLASSIFIED ADS Dial Direct 728-8200

Death Notice

CARLTON — On February 8, 1972, BETSY C., of 4923 Palmer Avenue. Devoted daughter of Wilma and Clara Mae Carlton. She is also survived by two sisters, six brothers, one grandmother, ten uncles, two aunts and a host of cousins and other relatives. Friends may call at Morton and Dyett Funeral Home, 3711 Laurens Street, on Friday after 10 a.m. Family will receive friends at until 9 p.m. Services will be held on Saturday, 10 a.m. at the St. Amizee Catholic Church, Park Heights and Wylie Avenue. Interment Arbutus Memorial Park.

In Memoriam

BOOKER — In loving memory of my dear daughter and our loved one, MAE H. BOOKER, who passed away February 10, 1968:
We often sit and think of her,
When we are all alone,
For memory is the only friend
That grief can call its own.
Like ivy on the withered oak,
Our love for her will still keep green
And never fade away.
LOVING MOTHER and FAMILY

BROWN — In loving memory of our loved one, LUCY V. WOODSON HAWTHORNE BROWN, who passed away February 12, 1971:
GIVE SMILES TO MOTHER.
If you have a smile for Mother, give it now.
If you have a kindly word, Speak it now.
She'll not need it when the angels
Greet her at the golden gate;
Give the smiles while she is living.
If you wait 'twill be too late.
If you have a flower for Mother, pluck it now.
Place it gently on her bosom,
Print a kiss upon her brow.
What cares she when life is over,
For the flowers that bloom below.
She will have her share up yonder,
Scattered at her feet galore.
TLE FAMILY

BAILEY — In loving memory of my dear husband, GUY H. BAILEY, SR., who passed away February 7, 1961:
Every day in some way,
Memories of you come my way.
Time and years roll swiftly by.
But my memory of you will never die.
Loving Wife,
ELIZABETH BAILEY

CAMPHOR — In loving memory of our dear mother, grandmother, MARY E. CAMPHOR, who passed away February 12, 1949:
What is home without a mother?
All things this world may send;
But when I lost my mother
I lost my dearest friend.
CHILDREN and GRANDCHILDREN

DOBSON — In Memory of our loved one, DAVID COOK DOBSON, who departed this life February 7, 1958:
You are not forgotten loved one
Now will you ever be.
As long as life and memory last
We will remember thee.
We miss you now, our hearts are sore
As time goes by, we miss you more
Your loving smile, your gentle face
No one can fill your vacant place.
Family,
ANN, SPENCER, HAROLD, IRVIN, MOM and DAD

FORTUNE — In loving memory of our father, and grandfather, MELVIN FORTUNE, who passed away February 11, 1966:
Somewhere above this troubled world,
Safe beyond all grief and care,
Our father and grandfather rest in heavenly peace —
God grant some day we'll meet him there.
CHILDREN, GRANDCHILDREN and GREAT-GRANDCHILDREN

GANTT — In loving memory of our dear son and brother, CLAYTON MANFIELD GANTT JR., who passed away February 4, 1971:
Broken is the family circle
Our dear one has passed away;
Passed from earth and earthly darkness
Into bright and perfect day;
But we must all cease to languish
O'er the grave of him we love,
Strive to be prepared to meet him
In the better world above.
MOTHER, FATHER, SISTERS and BROTHER

In Memoriam

HALL — In loving memory of my dear mother, ALICE HALL, who passed away February 14, 1970:
A wonderful mother, woman and aid
One who was better God never made;
A wonderful worker, so loyal and true.
One in a million — that, mother, was you.
Just in your judgement, always right;
Honest and liberal, ever upright;
Loved by your friends and all you knew.
Wonderful mother — that, mother, was you.
Daughter, VIRGINIA BULLOCK and FAMILY

HARRIS — In loving memory of our dear father, GEORGE M. EARRIS, who passed away February 12, 1971:
Sad and sudden was the call
Of one so dearly loved by all;
A bitter grief, a shock severe,
It was to part with one so dear.
We often sit and think of you,
And speak of how you died,
To think you could not say good-bye
Before you closed your eyes.
For all of us you did your best.
Oh, God, grant you eternal rest.
Loving Children —
GRACE COLEMAN
SARAH STAPLES,
MABEL NEWSOME,
MARY HARRIS
WILLIAM HARRIS

JONES — In loving memory of our mother and grandmother, JESSIE E. JONES, who passed away February 12, 1971:
Loving and kind in all her ways,
Upright and just to the end of her days;
Sincere and true, in her heart and mind,
Beautiful memories she left behind.
Daughters,
MRS. LOUISE GRAY GRAY
MRS. DELORES E. CHASE
Granddaughter —
MRS. SHIRLEY E. THOMAS

KITCHEN — In loving memory of my dear husband and my uncle, FRED SAMUEL KITCHEN, who passed away February 8th, 1963:
I'll hear your voice, I'll see your smile,
The blindly I may grope
The memory of your helping hand. Will buoy me on with hope.
Should you go first and I remain
One thing I'll have you do,
Walk slowly down that long long path, for soon I'll follow you.
I want to know each step you take,
So I may take the same
For someday down that lonely road
You'll hear me call you name.
Loving Wife — LOURETTA
Niece — DOROTHY LOURETTA KITCHEN

LOKEMAN — In loving memory of my husband and our dear father JOSEPH M. LOCKMAN, who passed away February 12, 1969:
Sad and sudden was the call
Of one so dearly loved by all;
A bitter grief, a shock severe,
It was to part with one so dear.
We often sit and think of you,
And speak of how you died,
To think you could not say good-bye
Before you closed your eyes.
For all of us you did your best.
Oh, God, grant you eternal rest.
Your Wife — BEULAH
Children — MILES, ROYCE, ANITA, JEAN and VONDELEAR

LEWIS — In loving memory of my dear mother, our daughter-in-law and our sister-in-law, AURELIA LEWIS, who passed away February 10, 1971:
One year has passed since that sad day;
When the one I loved was called away;
God took her home — it was His will.
Within my heart she liveth still.
Daughter, DENISE LEWIS
God saw the road was getting rough,
The hills were hard to climb,
He gently closed her loving eyes,
And whispered, "Peace be thine."
Her weary hours, her dys of pain,
Her weary nights are past;
Her everpatient worn-out frame
Has found sweet rest at last.
Mother-in-Law and Father-In-Law:
ARTHUR and CORA L. LEWIS
We do not forget you, nor do we intend,
We think of you often, and will to the end;
Pass and forgotten by some you may be,
But dear to our memory you ever will be.
Sister-in-Law and Brother-in-Law:
DOVIE and WILLIAM LEWIS

AFRO CLASSIFIED
Call 728-8200

In Memoriam

JEFFRIES — In loving memory of our beloved one, MAGGIE JEFFRIES, who passed away February 9, 1968:
A light is from our household gone
A voice we loved is stilled
A place is vacant in our home
Which never can be filled.
Some way think you are forgotten
Thoug on earth you are no more
But in memory you are with us
As you always were before.
OLA, VIVIAN and ELBERT

McGLOTTEN — In loving memory of my dear husband, father, son, THOMAS L. McGLOTTEN, who passed away February 12, 1966:
Do you know that God above
Created you for us to love?
He picked you out of all the rest.
Because He knew we loved you best.
We had a heart, and it was true,
But now it's gone from us to you,
Take care of it, darling, as have done,
For you have three, and we who done.
WIFE SONS and MOTHER

McKENZIE — In loving memory of my dear son and our brother, WILLIAM McKENZIE, who passed away February 7, 1966:
We saw you fading like a flower;
But could not make you stay;
We nursed you with tender kindness
Until God called you away.
Oh dear one, we loved you
And our hearts ache for you still;
Forgotten by some others
But by us you never will.
MOTHER, SISTERS and BROTHER

ORANGE — In loving memory of my wife and our mother, DORA M., who passed away February 4th, 1971:
Since you went first and we remained
To walk the road alone.
We live the precious memories of the happy
Days we've known.
We'll hear your voice and see you smile.
Since you went first and we remain.
One thing we'll have you do;
Walk slowly down that long long path, for soon we'll follow you.
Soon, we'll follow you
We want to know each step you take,
So we may take the same
For some day that lonely road,
You'll hear us call your name.
Loving HUSBAND and CHILDREN

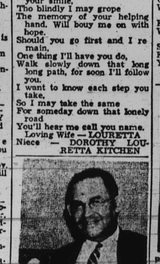

BRIDGEN — In loving memory of my dear husband and our father, WILLIAM PRIDGEN, who passed away February 8, 1970:
We saw you fading like a flower;
But could not make you stay;
We nursed you with tender kindness
Until God called you away.
Oh, WILLIAM, dear we loved you
And our hearts ache for you still;
Forgotten by some others,
But by us you never will.
Wife — THELMA PRIDGEN
Son — WILLIAM JR.
Daughter — JENETTA

PLANTER — In memory of our mother, IDA PARKER PLANTER, who departed this life, February 11, 1968:
One of the sweetest mother
A family could have,
Always thinking of her family first.
She may not always been right,
But she was never wrong in her house.
We miss her very much.
Her Children —
MRS. SARAH WINFREE,
MISS LEOLA DEMBY,
MR. CHARLES PARKER

RUSSELL — In loving memory of my dear cousin, GERTRUDE, who passed away February 8, 1971:
Just a thought of sweet remembrance.
Just a memory and true,
With the love and sweet devotion
Of one who thinks of you.
Cousin, N. WILLIAMS

SMITH — In loving memory of our dear mother MARTHA C. SMITH, who passed away February 8th, 1957:
The rolling stream of life rolls on
But still the vacant chair
Recalls the love, the voice, the smile
Of the one who once sat there.
Loving Daughter and Son-In-Law
GERTRUDE C. and ARTHUR R. BROOKS

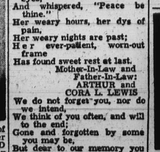

SMITH — In loving memory of our parents, Mother, GLADYS B. SMITH, who passed away February 17, 1962 and father, AMBROSE SMITH, February 11, 1970:
Make them to be numbered with Thom,
Saints, in Glory everlasting.
Devoted Children —
AMBROSE, ELAINE HARDY
LOUISE TILDON, LEONARD and STEWART

In Memoriam

SMALLWOOD — In memory of my beloved husband and my dear father MADISON T. SMALLWOOD, who passed away February 12th, 1967:
When the evenings shades are falling,
And we are sitting all alone,
In our hearts there comes a longing
If you only could come home.
Oft and oft our thoughts do wander
To your grave so far away,
Where we laid you, dearest husband and father,
Many years ago today.
WIFE and DAUGHTER

SMITH — In loving memory of our mother LENA L. SMITH, who departed this life February 11, 1966:
Loving and kind in all her ways,
Upright and just to the end of her days;
Sincere and true, in her heart and mind,
Beautiful memories she left behind.
Son and Daughter-in-law
CHARLES and ODA SMITH

SMITH — In loving memory of my dear husband, AMBROSE SMITH SR., who passed away February 11, 1970:
I have lost my soul's companion
A life linked with my own!
And day by day I miss him more
As I walk through life alone.
Wife — RACHEL L. SMITH

SCOTT — In loving memory of my husband and our father, GEORGE WILLIAM, who passed away February 8, 1965:
When the evening shades are falling,
And I am sitting all alone,
In my heart there comes a longing
If you only could come home.
Oft and oft my thoughts do wander
To your grave so far away,
Where I laid you, dearest husband.
Seven years ago today.
Devoted Wife MARY and CHILDREN

TURNER — In loving memory of our son and brother, THOMAS W. TURNER JR., who passed away February 13, 1959:
Broken is the family circle,
Our dear one has passed away;
Passed from earth and earthly darkness
Into bright and perfect day;
But we must all cease to languish
O'er the grave of him we love,
Strive to be prepared to meet him.
In the better world above.
MOTHER, FATHER SISTERS, BROTHERS and SON

TRAYNHAM — In loving memory of my dear husband, WILLIAM McKINLEY TRAYNHAM, who passed away February 10, 1950:
Time and years roll swiftly by
But my memory of you will never die.
Loving Wife,
EDDIE MARIE TRAYNHAM

TOWSON — In loving memory of my dear friend, FARRY, passed away February 12, 1971:
I loved you so, I miss you
In my memory you are dear.
Loved, remembered, longed for always —
Thoughts of you are ever near.
MARGARET THOMPSON

WHITE — In loving memory of my dear mother and our loved one, MARIE E. WHITE, who passed away February 11, 1966:
A wonderful mother, woman and aid,
One who was better God never made;
A wonderful worker, so loyal and true,
One in a million — that, mother, was you.
Just in your judgment, always right;
Honest and liberal, ever upright;
Loved by your friends and all you knew,
Wonderful mother — that, mother, was you.
SON and FAMILY

WALLER — In loving memory of our beloved one, Pvt. LINWOOD WALLER, who passed away February 12, 1969:
Three years have passed since that sad day
When the one we loved was called away;
God took him home — it was His will.
Within our hearts he liveth still.
MOTHER, FATHER, SON, BROTHERS, SISTERS, and FAMILY

WALLER — In loving memory of our loved one LINWOOD WALLER, who passed away February 12, 1969:
In our hearts we'd like to stay along
The road of yesterday,
To hear you laugh, to see you smile.
To talk with you a little while.
We'd love to linger along the way,
That leads us back to yesterday.
Devoted Friend —
CAROLYN, and Son LINWOOD WALLER JR.

WRIGHT — In loving memory of our dear son and brother, who passed away February 12, 1970:
Sad and sudden was the call
Of one so dearly loved by all;
A bitter grief, a shock severe,
It was a part with one so dear,
We often sit and think of you,
And speak of how you died,
To think you could not say good bye
For all of us you did your best.
Oh, God, grant you eternal rest.
Mother VIRGIE
Father — ALFRED SR.
Sister, ADRAIN and Brothers, ALFRED JR. CALVIN, CALVIN and MILTON

MYERS — In Loving memory of my godmother, ROSA MYERS, who passed away February 15th, 1969:
You're not forgotten, loved one,
Nor ever shall you be,
As long as life and memory last,
I shall remember thee.
Devoted Godchild,
TIARIEAS HENDERSON.

In Memoriam

WHITE — In loving memory of my husband and our father, ISAAC WHITE, who passed away February 12, 1971:
We do not forget you, nor do we intend
We think of you often, and will to the end;
Gone and forgotten by some you may be,
But dear to our memory you ever will be.
MRS. LOUISE RILEY, GRANDCHILDREN and GREAT-GRANDCHILDREN

YOUNG — In loving memory of my dear husband, CHARLES A. YOUNG, who passed away twenty-four years ago, on February 14, 1948:
Sometimes it's hard to understand,
Why some things have to be;
But God in His wisdom, has planned
Beyond our powers to see.
Gone, but not forgotten.
Loving Wife, ANNIE

Card of Thanks

ANNIE BEVERLY
We wish to thank our many friends and neighbors for the kindness and sympathy shown to us during the illness and death of our dear wife and mother. We want to thank our many friends for the beautiful floral offerings, also for the use of their cars. We especially thank Rev. Arthur J. Payne and Mrs. Stanton Bascom. Also the Nutter Funeral Home. May God's blessings be with each and every one of you.
THE BEVERLY and LIPSCOMB FAMILIES

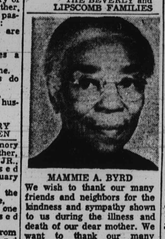

MAMMIE A. BYRD
We wish to thank our many friends and neighbors for the kindness and sympathy shown to us during the illness and death of our dear mother. We want to thank our many friends for the beautiful floral offerings, also for the use of their cars. We also thank the Rev. Melvin Chester Swann, pastor of Waters A.M.E. Church, for the beautiful services, the choirs, organizations, members and friends for unselfish service given. A special thanks to the Joseph G. Locks Funeral Home, we are deeply grateful.
THE FAMILY

HAYWARD ELISHA ARMSTEAD
We wish to thank our many friends and neighbors for the kindness and sympathy shown to us during the illness, and death of our dear husband and brother. We want to thank our many friends for the beautiful floral offerings, also for the use of their cars. We especially thank Rev. John Day and Rev. William Brown. Also the Joseph Russe Funeral Home. May God's blessings be with each and every one of you.
THE ARMSTEAD FAMILY

EDWARD FAIR
We wish to thank our many friends and neighbors for the kindness and sympathy shown to us during the illness and death of our dear husband and brother. We want to thank our many friends for the beautiful floral offerings, also for the use of their cars. We especially thank Rev. Coleman, Rev. Wortham and Rev. Foust. Also the Kelson Funeral Home. May God's blessings be with each and every one of you.
THE FAIR FAMILY

McDONALD — The family of the late MABEL McDONALD wishes to express its gratitude to the many friends, neighbors, the Rev. Moses R. Williams, the choir of Zion Baptist Church and all organizations for their expressions of sympathy at home and at the church, and for the beautiful floral tributes during its recent bereavement. Also gratitude for the splendid services of Mortician George Kelson.
THE FAMILY

T. BRYANT PERRY (BIG PETE)
We wish to thank everyone for telegrams, cards, floral designs, use of cars and all other acts of sympathy shown during the recent bereavement at the passing of our loved one. Special thanks to the Nutter Funeral Home and his staff.
Wife BESSIE PERRY
Daughter KAYE

TALMADGE G. HILL
Our heartfelt thanks to all who extended comforting sympathy and help in our recent sorrow. For the beautiful service, floral offerings and other kindness, we are deeply grateful.
THE HILL FAMILY

HAZELTON — The family of the late ALVERTA HAZELTON of Chester, Maryland, wish to extend its sincere thanks to neighbors and friends for their kind expressions of sympathy during their time of bereavement.
DOROTHY VAUGHN and FAMILY

JOHNSON — The Family of the late ROBERT JOHNSON, who died in Maryland, wish to thank its many friends, who were so kind during their recent bereavement.
Daug ters:
MRS. SOPETE TYLER AND MRS. HENRIETTA WATTS AND SON GEORGE S. JOHNSON

WALTER R. ROBINSON
Our heartfelt thanks to all who extended comforting sympathy and help in our sorrow. For the beautiful service, floral offerings and other kindness, we are deeply grateful.
Wife, ALICE T. ROBINSON and FAMILY
947-2287.

Birthday Tribute

BEATTY — A Birthday Tribute of love to my dear husband WESLEY LEE BEATTY, who passed away January 21st, 1970. Happy Birthday Dear Husband:
Not on earth, but in Heaven
Tears come but not presence
I love you so, I miss you
In my memory you are dear
Loved, remembered, longed for always.
Thoughts of you are ever near.
ESTELLE BEATTY

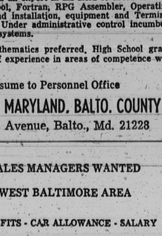

DENNIS — A Birthday Tribute to the memory of my dear wife, and our aunt, ELSIE MAE DENNIS, on her birthday, February 12th, who departed this life February 28th, 1969:
God has taken you to your rest, loved one
Our hearts cry out in bereavement
We look to God in our distress
For HE loved you best.
Husband
FARLETTE DENNIS
Niece — MILDRED MOORE
And Other Nieces and Nephews

DAVIS — A Birthday tribute to the memory of our aunt and loved one ANNA DAVIS, on her birthday, February 11th, who departed this life January 26th, 1971:
Across the bridge of memory
To greet your birthday, Anna dear
I send my thought of sweetest love
To you who dwell in Heaven above.
Loving Niece,
DOROTHY LABRUE and FAMILY

McMILLAN — A Birthday Tribute to the memory of GEORGE McMILLAN, on his birthday, February 14th, who departed this life October 23, 1970:
Across the bridge of memory,
To greet your birthday,
GEORGE, dear
We send our thoughts of sweetest love,
To you who dwell in Heaven above.
Loving Wife, NEVA
Devoted Daughter, ERNESTINE

Child Care

CHILD DAY Care Center — Trained or untrained. 7:00 to 5:30. 367-8101.

I WILL babysit in my home in Alameda Section. 435-3063.

NURSERY CENTER — 1519 West Lexington Street. Pick up and delivery. CL 3-4578 after 7 p.m. WI. 7-5226.

LICENSED BABY-SITTER — will care for children in my home. Reasonable. 366-8117.

Instructions

PIANO LESSONS at your home. Adults, children. Mr. Tee. FL. 8-6169.

DANCING LESSONS — Beginners ballet, Interpretive, Modern, African Folk. Call Claudette Johnson at 225-7177.

BEGINNERS-ADVANCE Guitar and Bass Guitar Lessons. Classical, Rock, Soul, Blues. For appointments, 669-6080 8 p.m. to 11 p.m.

Help Wanted-

GUARDS!!
FULL OR PART TIME WORK for men with clear background
Experience not necessary, although exp. of 6 months or more gives higher starting rate. Bring DD 214.
PINKERTON'S INC.
1055 TAYLOR AVE.
828-1280
An Equal Opportunity Employer

BANK MESSENGER
Excellent opportunity for person who has retired early and wishes to supplement retirement income. 40 hour week, 10 p.m. to 5 a.m., shift bonus. Applicants must be able to pass physical, have a good driving record and be bondable. Company offers vacation, sick leave benefits and free secured undercover parking.
Call for appointment.
837-2121, ext. 272
UNION TRUST CO. of MD.
Balto. and St. Paul Sts
An Equal Opportunity Employer

PERSONNEL STENOGRAPHER
Typing - "Girl Friday". Above average benefits and salary. High School Education preferred.
Apply
U. S. GYPSUM
5500 Quarantine Rd.
355-6600
An Equal Opportunity Employer

2 COUNSELORS, Medic preferred; 1-secretary, Community Drug Program. Glenwood Life, 516 Glenwood Avenue. 323-8811.

HOUSEKEEPER — LIVE in or drive. General housekeeping. Good pay. Reference required. 296-0735 or 945-5600.

BABYSITTER WANTED — West Baltimore section. Call

Help Wanted —

PROGRAMMER - ANALYST
SALARY - APPROXIMATELY $14,000.00
Most advanced level of Programmer/Analyst to work on UNIVAC 9300 and UNIVAC 9400 computers.
Employee is considered an expert in his field or areas of competence such as Cobol, Fortran, RPG Assembler, Operating Systems Generation and Installation, equipment and Terminal Device Programming. Under administrative control incumbent will be free to design systems.
College degree in mathematics preferred, High School graduates with (3) years of experience in areas of competence will also be considered.
Send resume to Personnel Office
UNIVERSITY OF MARYLAND, BALTO. COUNTY
5401 Wilkins Avenue, Balto., Md. 21228

DISTRICT SALES MANAGERS WANTED
FOR THE WEST BALTIMORE AREA
EXCELLENT BENEFITS - CAR ALLOWANCE - SALARY
RANGE $7,176 - $10,000 BASED ON QUALIFICATIONS
1. We need reliable people to train and direct Sunpaper Carrier Salesmen in Sales, Service and Collections. You must be of excellent character; we carefully check your background.
2. If you are over 21 years of age, want to make a change in your employment and desire a position with security and an opportunity to advance, an interview, that will not interfere with your present employment, can be arranged by calling Mrs. Smith, 539-7744, Ext. 539 for an appointment.
3. Interviews at main office, Calvert and Centre, from 1:00 P.M. to 3:30 P.M. Monday thru Friday.
THE SUNPAPERS
CALVERT & CENTRE

EQUIPMENT SUPERINTENDENT
Highway and Paving Operations
Experienced in operator supervision, equipment operation, maintenance and repair. Good salary. Benefits and Transportation. Permanent Position. Send complete resume to:
Box 2213
AFRO-AMERICAN CO.
628 N. Eutaw St.
An Equal Opportunity Employer

JOB OPPORTUNITIES AT AAI
AAI Corporations is currently interviewing for the following positions:
Electronics Engineers
Secretary/Steno
Electronics Technicians
Turret Lathe Operator
Technical Writers
Call or send resume to personnel office.
P. O. Box 6767
Baltimore, Maryland 21204
AAI CORPORATION
An Equal Opportunity Employer

RESIDENT MANAGER
Stable man or husband - wife team to care for small garden type apartments. To be responsible for light maintenance, grounds, and building in general. Apartment and utilities supplied, Excellent starting salary, plus opportunity for advancement.
Call 466-3000
between 9 and 5 p.m.

RESIDENT MANAGER
Rapidly growing property management company seeks stable man or husband and wife team to manage large garden type apartments. Must be able to supervise large maintenance, porter and maid staff. And to deal tactfully with tenants. Well rounded background in this field is quite essential. Apartment, utilities and excellent starting salary, plus opportunity for advancement. Call
235-1958
after 6 p.m.

ACCOUNTING CLERK
Position
$110.00 TO START
Must be neat, above average typist and willing to learn. Call Mr. Pruitt.
366-4913

BABYSITTER WAN