Houses For Rent

HOUSES FOR RENT
WEST BALTO.
2751 RAYNER AVE.
6 rms. and bath, oil heat, $30 wk.
2543 PENNSYLVANIA
8 rms. and bath, oil heat. $30 wk.
3109 VIRGINIA AVE.
6 rms. and bath, oil heat $30 wk.
819 NEWINGTON
8 rms. and bath. $30 wk.
919 MCKEAN AVE.
6 rms. and bath, oil heat, $30 wk.
1937 W. NORTH AVE.
8 rms., bath, oil heat $30 wk.
3517 OAKMONT AVE.
6 rms. and bath, oil heat $30 wk.
1816 WHITMORE AVE.
6 rms. and bath, oil heat, $30 wk.
131 SIEGWART LA.
6 rms. and bath, oil heat, $28 wk.
2702 WINCHESTER ST.
6 rms. and bath, oil heat $35 wk.
EAST BALTO.
2038 E. NORTH AVE.
6 rms. and bath, gas heat, $28 wk.
1234 GAY ST.
6 rms. and bath, oil heat $18 wk.
1110 N. LUZERNE AVE.
6 rms. and bath, oil heat $27 wk.
1003 DARLEY AVE.
6 rms. and bath, oil heat $30 wk.
Herbert Kaufman, Inc.
NO. 9-2275 — NO. 9-2276
CLOSED SATURDAY

WEST BALTO.
2638 H. WILEY AVE.
(Near Pole Grove St.)
6 rms. and bath, oil heat, newly painted $120 mo. plus water or $28 wk.
1135 N. CALHOUN ST.
(near Riggs Ave.)
6 large rooms, bath, unit kitchen, gas heat. $26 wk. Excellent condition.
NORTHEAST
1623 N. DECKER AVE.
(near Edison Highway)
Stone front, 3 rooms upstairs (2 bedrms.), unit kitchen, newly painted, spacious hardwood floors, gas heat, excellent condition. $129 mo. or $28.50 wk.
TIME REALTY
832 N. CHARLES ST.
SA 7-5525

HOUSE FOR RENT
753 N. EDGEWOOD ST.
(Nr. Edmondson Village)
6 rooms, bath, oil heat. Newly papered and painted.
Call 777-4707
669-1056 — 764-6984 Eves.

1911 PERLMAN PLACE — 6 rms. and heat. Call 728-3113.
1600 BLOCK LLEWELYN — 8 rooms and bath Gas Heater N ew Kitchen Cabinets. $27.00 a week. 235-2325.
475 PITMAN PLACE — 5 rooms and bath. Oil heat $75.00 monthly. 728-9305 — evenings RO. 4-6417.
1708 BARCLAY STREET — 8 rooms and bath, oil heat. $32.00 a week. Dep. Pl. 243-0.
PIMLICO SECTION — Lovely modern 2 bedroom row home, on quiet, attractive street. Perfect for 2 adults or retired family. Only $159 month... plus security. Phone Eve. 433-4600.
EAST BALTIMORE 1725 North Spring Street. 6 rooms $30.00 month. 481-1212.
900 NORTH DUNCAN Street — 4 rooms, bath. $18.00 week. 728-9305 — evenings RO. 4-6417.
831 LAURENS STREET — Nice 3 bedroom 2 story row house. $89 weekly. 338-1377.
319 EAST BIDDLE Street — 3 rooms and bath. Fine condition. Welfare accepted. Dependable. 523-5334.
1940 EAST PRESTON Street — 7 rooms and bath. $30.00 mo. 728-9305 — evenings RO. 4-6417.
1 Block NORTH PATTERSON Park Avenue — 4 rooms and bath. $2.00 a week. Dep. Pl. 243-0.
500 NORTH EDEN Street. 7 rooms and bath. Newly decorated. Ideal for large family. 7-9168 — Nights Pl. 6-1132. Apply 215 E. Preston.
2800 FOX STREET — Near Remington and Huntington. 4 rooms and bath. Newly decorated. $13.00 week. VE. 7-1646 or Nights Pl. 6-1132. Apply 215 E. Preston.
1626 MYRTLE AVENUE — 7 rooms and bath, hot water heat. Newly decorated. $20.00 week. VE. 7-1646 or Nights Pl. 6-1132. Apply 215 East Preston.
PARK HEIGHTS Avenue — 3505. Stone front with basement and storage and 2nd floor with 3 rooms, bath. $150.00 a month. 243-0022.

Real Estate For Sale

1104 E. NORTH AVE.
3 story, oil heat.
2434 N. HOWARD ST.
3 Story. Space Heat.
1912 PENNA. AVE.
3 Story 8 Rooms
635 N. FREMONT
8 Rooms, 3 Story.
2228 PENNA. AVE.
8 Rms. 3 Story
2242 GUILFORD AVE.
1816 E. EAGER ST.
3 story, 8 rooms.
7 Rms. & Bath.
2014 E. LAFAYETTE
8 rooms.
526 PAYSON ST.
6 Rms. Bath, Furnace $25 week.
523 BLOOM ST.
3 story, heat.
932 W. FRANKLIN ST.
8 rooms
UNITED REALTY CO.
LE. 9-6998
752-4809 Eves.

COKESBURY AVENUE — 6 rooms and bath. Oil heat. 397-0468 between 4:30 p.m. and 7:00 p.m.
1909 LURETTA AVENUE — Desirable 2 story, 6 room house. Newly decorated. $21.00 weekly. Rent references required. 338-1377.
BALTIMORE STREET, 1612 West — 5 rooms, bath. Back yard, oil heat. Good condition. HU. 4-0468 367-0621.
1840 WEST FAIRMOUNT Avenue — 5 rooms, bath. Large store and garage. 2 story. Excellent condition. $25.00 weekly. Gas heat. 358-4661.
2610 WEST FAYETTE Street — 6 rooms, bath. (3 bedrooms). Oil heat. Nice condition. New cabinet sink. Credit references required. Low rent to good tenant. LE. 9-8388 LE. 9-7779.
PARK HEIGHTS Section — 3 bedrooms. Very nice condition. 484-3705.
1510 WEST FRANKLIN Street — 5 bedroom house. Oil heat. low rent. Call RO. 4-3078 before 11 a.m., after 5 p.m.
EAGLE STREET, 1810, 4 rooms and bath. Clean. $12.00 a week. LE. 9-8103.
147 SOUTH CALVERTON Road — Large house. Individual brick, 10 rooms. Suitable for rooming house or large family. $200.00 month plus boarder. Call 9 to 12 noon. 922-1422.
ENSOR STREET, 1313 6 rooms and bath. Oil heat. Good condition. 523-5537.
700 BLOCK MOUNT Street — 7 room house. Oil heat. $25.00 weekly. 655-7500.
340 EAST 25th STREET — 4 rooms and bath... $60.00 monthly. 728-9305 — evenings RO. 4-6417.

For Sale or Rent

2218 EUTAW PLACE
FOR SALE OR RENT
Zoned for apartments and doctor's office. Liberal financing.
539-6544

WEST BALTIMORE — 5 room, 2 bedroom house. Reasonably priced. 655-2770.

Real Estate For Sale

NATHANSON
SINAI HOSPITAL
Cottage. Pleasure to see. In "Move-In" cond. pre-appraised for $11,900 — $20 G.R. No Down pay., low monthly payments. Includes L.R., eat-in, D/R, mod. eat-in kit., covered patio with cedar fence, huge level lot. 30-day possession. For appt. to see call now. Bernie Glassman at 466-5868.

CLIFTON PARK
Excellent brick cottage with beautiful yard. L.R. D.R., eat-in kit., den and 4 B.R.s. Mr. Larry 764-1487.

NORTHWOOD
This 2 family house is in perfect condition. Both apartments have large living rooms, eat-in kitchens, 2 bedrooms, bath, separate meters and entrances. For further information Call Jeanette Orkin — Eves. 484-1244.

DUPLEX
Nr. Sinai Hospital
This 2 family house is in perfect condition. Both apartments have large living rooms, eat-in kitchens, 2 bedrooms, bath, separate meters and entrances. For further information Call Jeanette Orkin — Eves. 484-1244.

CLIFTON PARK
FOR SALE OR RENT
All brick cottage. 4 bedrooms. Mr. Larry 764-1487.

OSWEGO AVE.
Large 3 bedroom brick home. Club basement, modern tile bath. Low monthly payments. Bernie Epstein. 944-4600.

NATHANSON
NEW LISTING
Country atmosphere with City conveniences. 2nd. 3 story home in West Arlington. Large front porch "Through Driveway." Freshly painted, inside and out. Owen Howard — 465-3341

Charles A. Skirven
Realtor 730/3733

GOVERNMENT
REPOSSESSED HOMES
ALL SECTIONS
LITTLE CASH NEEDED
MARVIN ASNER
REALTOR 944-7220

Real Estate For Sale

S. LEE MARTIN - 367-6500
3006 W. COLD SPRING LANE

JAMES A. HARRIS
(The Dealer) . . .
is ready to DEAL!!!

WEST BALTO.
COLBOURNE ROAD
3 story brick row, club room, living room, bath, kitchen, dining room. No money down, pay only a portion of closing cost (FHA 221-D-2)

EDGEWOOD ST.
Priced at only $8,000. $96. G.R. FHA Pre-Appraised. Excellent buy. 4 bedroom brick row, excellent location. Money needed approx. $450. of closing costs. (FHA 221-D-2)

PIMLICO
Big 4-Bedroom Cottage This home is very clean. Move-in condition. Eat-in kitchen. Sun parlor, club room. Excellent condition. Priced to sell.

FOREST PARK
WOODHAVEN AVE.
FHA Mortgage Assumption. English style, brick row. Excellent condition, owner leaving city. Move in right away. Excellent location. Near school and transportation.

NEAR SINAI HOSPITAL
Very modern row house in excellent condition. Bath and half bath. Club basement. Mortgage can be assumed. Wall to wall carpeting. Owner must sell.

ASHBURTON COTTAGE
POWHATAN AVE.
Ideal home for large family. Five very large bedrooms, with wall to wall carpeting. Ideally located for schools and transportation. Near Lake Ashburton

COTTAGE
MORRELL PARK
3 years Old. Lot size 75-150 4 bedrooms, ultra modern kitchen, 2 full baths. Wall to wall carpeting, Parquet floors, awnings, screened-in porch. Fantastic home! Excellent area.

RI JOHNSON
REALTOR
3529 EDMONDSON AVE.
566-1166 566-1167
Eves. 233-2291

B. H. BLUM
REALTOR
484-9010
We Sell U.S. Govt. Homes

EDMONDSON VILLAGE
JUST LISTED— All brick beauty. 3 great bedrooms; 2 full baths, panelled eat-in kitchen. To see it call Dick Avnet -466-3729

MORGAN PARK
JUST LISTED— Aluminum Cape Cod. 3 large bedrooms, wall to wall carpet, 2 full baths, panelled rec room with bar. Exceptional room sizes. Many other features. Call Isaple Levin. Eves. 358-5368

ROGERS AVE. AREA
JUST LISTED — All brick semi-detached in beautiful condition. 2½ baths. Very modern kitchen, 3 large bedrooms. Truly an outstanding home. Call Jeanette Orkin — Eves. 484-1244.

DUPLEX
Nr. Sinai Hospital
This 2 family house is in perfect condition. Both apartments have large living rooms, eat-in kitchens, 2 bedrooms, bath, separate meters and entrances. For further information Call Jeanette Orkin — Eves. 484-1244.

PIMLICO
Stunning brick home. Spacious living and dining rooms, modern eat-in kitchen, panelled club room, 3 bedrooms Priced at only $10,500 in fee. To see it call Helen Goldberg. Eves. 484-3233.

ROGERS AVE. AREA
Outstanding living and dining rooms. Unit kitchen. 4 BEDROOMS, fenced yard, 2 full baths, covered front and rear porches. Many extras. For information call Loretta Rooner. Eves. 655-1870.

We Sell U.S. Govt. Homes
B. H. Blum 484-9010

Real Estate For Sale

H. WILLIAMSON REALTY CO.
1941 WEST NORTH AVE.
WE MULTIPLE LIST REALTORS
669-2050 Eve. & Weekends 367-9281

1400 BLK. GARDMAN AVENUE
(Pleasant View)
Detached brick cottage situated on large lot. Large living room, dining room, modern unit kitchen, bedroom, large paneled den and tile bath on 1st. floor. 2nd floor has 19x15 master bedroom. Also bedroom 15x15 and tile bath. Large knotty pine clubroom in basement. Many extras including storm windows and doors. 3 air conditioners, patio, etc. Beautiful home in serene suburban location.

2100 BLK. SMALLWOOD STREET
End of group. Brick porchfront, living room, dining room, eat in kitchen, 3 bedrooms, bath. Reasonably priced.

LOT FOR SALE - OAK PARK
Approximately 110 x 60. Partial wooded. Suitable for light business. Located off Washington Blvd. Call Mr. Jackson 655-4529.

1800 BLK. W. FAYETTE ST.
(Stuart Hill)
Excellent formstone house in beautiful condition. Living room, dining room, eat-in kitchen, bath on 1st floor. 2nd floor - 3 bedrooms and bath: Owner will sacrifice.

3800 BLK. BARRINGTON AVE.
Duplex. 1st floor - Living room, dining room, new modern unit kitchen, 2 bedrooms, modern tile bath. 2nd. floor - Living room, dining room, eat-in kitchen and bath. Paneled clubroom, office and powder room in basement. Numerous extras throughout.

3900 BLK. FOREST PARK AVE.
Detached triplex. 3 complete apts., with income of approximately $3900 per month. This property situated on lot approximately 156 x 243. Nearly one acre. Land has tremendous potential.

OPEN HOUSE
SUN., 1 TO 4 P.M.
WOODMOOR SECTION
3007 FAIRVIEW ROAD
Beautiful 3 bedroom split with wall to wall carpets, dra es, finished club room, all modern kitchen with dishwasher, garbage disposer, wall ovens and table top range. In beautiful condition. Can be bought F.H.A., V.A. or conventional. Owner says we must sell. Directions: Liberty Rd. to Fairview Rd., left on Fairview Rd. to 3000 blk. Agent on premises. Carrie Johnson 338-8030 or Ann Pinn 542-2388

BEL-YORK AREA
800 BLK. BRADHURST ST.
Lovely 1 or 2 family home with 3 bedrooms for one family or two one bedroom apts. for 2 families. Well taken care of home with 2 baths, 2 modern kitchens. This house can be bought F.H.A. as low as $600 down & V.A. nothing down. Call agents Carrie Johnson 348-8030 or Ann Pinn 542-2388

HANNAH TABOR, Inc.
484-2111

Real Estate For Sale

U.S. GOVERNMENT HOMES
For Sale By The Fed. Govt. You Do Not Have To Be A Veteran
CITY AND COUNTY
1. Lowest Down Payment Anywhere.
2. Excellent Condition
3. Lowest monthly payments available anywhere.
BEN HUR REALTY
105 W. Saratoga St.
685-3228 484-0767 Or 484-1433

THIS IS IT!!
7 ROOM RANCHER
1½ baths, two porches 2 Zone heat & air cond. Lot 137 X 110. Bus At Corner. Close To Reisterstown Plaza Shopping Center.
A. H. BERGER, AGENT
542-0337—Or—358-9139

PROFESSIONAL BUILDING FOR SALE
REISTERSTOWN RD. NR. PARK LA.
Formerly doctor's office for 20 yrs. Arranged for doctor, dentist or attorney. Beauty parlor in basement. 2nd floor rented. Yearly income $5,000, doctor's office not included. Priced for quick sale, ground included. Owner will help finance.
H. BERGER
542-3134
after 7 p.m.
486-3289

VACANT HOUSES
Move right in and pay rent until settlement. Single or duplex homes in N.E. or N.W. sections.
CALL JACK ROTH
EVES. 358-4295
RICHARD DIENER, INC.
358-4000

SPLIT LEVEL IN LIBERTY ROAD AREA
10 years old, 3 bedrooms, one and half baths, centrally air-conditioned, modern eat-in kitchen with intercom. Huge living room, formal dining room, dishwasher, wall oven, club basement. Wall to wall carpeting, underground sprinkler's lawn system.
RI JOHNSON
REALTOR
3529 Edmondson Area
566-1166 - 566-1167
Eves. 233-2291

RANCHER
BALTO. COUNTY
Excellent condition, with 3 bedrooms, eat-in kitchen, living room, club basement, panelled. Pool in yard, wall to wall carpet. 6 years old. Lot 60 x 100. Lovely area.
RI JOHNSON
REALTOR
3529 Edmondson Ave.
566-1166 - 566-1167
Eves. 233-2291

VETERANS ADMINISTRATION HOMES FOR SALE
5342 Cuthbert Ave.
$10,850 2 Units G.R. $90
1662 Gorsuch Ave.
$2200 4 Bdrms. G.R. $90
986 Franklintown Rd.
$4200, 3 Bdrms. G.R. $90
5023 Midwood Ave.
$4000, 3 Bdrms., G.R. $90
2626 Hewellyn Ave.
$900 3 Bdrms. G.R. $60
Call 962-4520
For Complete List
"SEE ANY BROKER"
NO DISCRIMINATION ANYONE CAN BUY

HOUSING COUNSELING SERVICE
Available Tuesday Evenings
4:30 to 8:30 P.M.
Phone 962-4415
By appointment only
Federal Building
Baltimore, Md. 21201

SMALL DOWN Payment buys 2 apartment, end of group, near Rogers Avenue. 1st apartment — 3 bedrooms, 2nd floor — 1 bedroom. Real buy. Castle Realty. RO. 4-7242.
HANDY MAN Special — 2000 block West Lexington Street. 9 rooms and 2 baths. Very reasonable. Paul S. Carter, 837-1688.

(F) THRIFTY COUPLE
Will appreciate this 2-story group end brick home with three 1-bedrm. apts. Live in one apt. and get income from the others. On bus line, close to churches, shopping. PRICE REDUCED. Mrs. Prevost, 744-4100, eves. 747-7840. (42 S KO).
CHARLES A. SKIRVEN, INC. Realtor 744-4100

(B) WINDSOR HILLS
Outstanding value in this quaint English style 4-bedrm. home. Rustic liv. rm. and din. rm. w/paneling, beamed ceilings, stone fireplace. Mod. kit., clubrm., garage. Offered at $18,500 for immed. sale. Mrs. McGowan, 465-6767, eves. 448-2322. (2518 QA).
CHARLES A. SKIRVEN, INC. Realtor 465-6767

2817 EDGECOMB CIR.
North - Vacant. Beautiful, "Move In" condition, living-dining room, separate dinette, 3 bedrms., bath. & beautiful clubrm. Front & back porches: $800. Plus $84 G.R. Will help finance.
ADAMS REALTY —
Brokers
669-7200, 367-5542, 542-5405

Real Estate For Sale

Richard
DIENER
INC
CENTRALLY AIR CONDITIONED

BI-LEVEL RANCHER!
DEERFIELD BEAUTY: — 4 bedrms., 2 baths, like a Southern Colonial Mansion. Just 4 yrs. young, all panelled Club Rm., lovely rear porch. Call Mr. Morrison, 356-3851 or 484-1700.

"THE VILLAGE"
CHOICE BRICK END OF GROUP: — Most unique with loads of extras, beautiful fenced-in grounds, carpeting, panelled breakfast rm., Call Mrs. Minick, 358-4108 or 484-1700.

DELUXE RANCHER!
LOVELY ACRES: — Just off Liberty Rd., Panelled L.R., 2 full baths, Centrally Air Conditioned. Loads of Extras, Huge Rms., (!!" SteeSaving Plan Kitchen, Call Mr. Becker, 664-9718 or 484-1700.

POWHATTAN FARMS!
DELUXE SEMI-DET: — All brick, Lovely Club Rm., 1st flr. Fpcle. Rm., Nice grounds, MUST BE SEEN! Call Mrs. Minick, 358-4108 or 484-1700.

REDUCED $3,500!
COR. BRICK COTTAGE DUPLEX: — Low F.H.A. Terms and low mo. payments less than Rent. LIVE ALMOST RENT FREE - 5 rms., and bath each Apt. - REAL BUYER CANT-MOVE IN ALMOST IMMEDIATELY! Call Mr. Becker, 664-9718 or 484-1700.

$2,000 FEE!
FOREST PK. DUPLEX: — 4 rms. and bath each flr., Good Investment, LOW F.H.A. TERMS! Call Mr. Feldmann, 358-1744 or 484-1700.

WALTER BECKER
484-1700

RI
DICK BELMAN, INC.
484-7800
OPEN SUNDAY—2-4
DEERFIELD
6724 YATARUBA DR.
Exciting centrally air conditioned split level home, just 4 years young! First floor has living room, formal dining room, eat-in kitchen. Upper level has 3 bedrooms and 2 full baths. Lower level panelled recreation room w/sliding doors to covered screened patio. Well landscaped lot with picket fence. Must be seen to be appreciated. Directions: Liberty Rd to Lakes Lane to Yataruba. Left on Yataruba to house. CALL MARY HOND 655-3052.

YOUR
VALENTINE PRESENT
WOODMOOR
This beautiful split level in superb condition has very large living room, large dining room, modern unit eat-in kitchen, 2 baths, 3 double size bedrooms, air conditioners panelled club basement, separate laundry room. Quiet neighborhood in prime location. Plus many extras! Convenient to schools and transportation. CALL STANLEY ROLL 655-5040.

NEAR ROGERS AVE.
Immediate occupancy available in this all brick end of group home with large bedrooms. First floor has paneled den, living room, dining room and kitchen. Upper floor is carpeted with full bath. FHA or VA assumption. CALL BOB KAY ZOFF 358-3568.

NORTHERN PARKWAY
Immediate occupancy. Large 3 bedroom cottage. First floor has center entrance hall, large living room, dining room, eat-in kitchen and powder room. Second floor has 3 large bedrooms and full bath. CALL NAT COWAN, 922-2400.

OFF ROGERS AVE.
PRICE REDUCED
Owner ready to move! Suburban living in this 3 bedroom bedroom brick cottage. Aluminum siding rancher with extras such as oversized aluminum swinged porch, modern kitchen, tile bath, clubroom w/bar. All for just $20,000 plus g.r. CALL ESTHER BLOOMBERG 358-4262.

HOWARD PARK
Detached 3 bedroom cottage, 1½ baths, fully custom equipped. Nevamar kitchen units, dishwasher. Situated on large corner lot. Priced to sell. CALL CELE SHAW 358-9454.

ROGERS AVE.
ALL brick 2 bedroom home. Newly redecorated. Immediate occupancy available. Priced for quick sale! CALL ANN MONFRED 655-2127.

DICK BELMAN, INC.
484-7800
4319 Milford Mill Road

4603 REISTERSTOWN RD.
3 bedrooms, living room, dining room, kitchen, screened porch. Gas heat. $500 down. Will finance. Pay like rent.
$69.95, G.R. $90
S. BLOCK & CO.
922-1422

DETACH HOME — 3014 Oak Leaf Avenue — 8 rooms, 2 baths. Small down payment and assume mortgage in fee o. p-2536.
SMALL DOWN payment buys 2 apartment, end of group, near Rogers Avenue. 1st apartment — 3 bedrooms, 2nd floor — 1 bedroom. Real buy. Castle Realty. RO. 4-7242.
HANDY MAN Special — 2000 block West Lexington Street. 9 rooms and 2 baths. Very reasonable. Paul S. Carter, 837-1688.

(F) AUGUSTA AVE.
Walk to shopping center, bus lines. Freshly painted brick group home, 3 bedrms., gas. Storm - equipped. Mrs. Prevost, 744-4100, eves. 747-7840. (716 N AU).
CHARLES A. SKIRVEN, INC. Realtor 744-4100

(F) LOCHERN CAPE COD
On big beautifully shrubbed corner lot has 3 bedrms., 2 baths and a 32-ft. long clubrm. Betty Gibbons, 744-4100, eves. 747-6775. (3966 SO).
CHARLES A. SKIRVEN, INC. Realtor 744-4100

PROPERTY MANAGEMENT and sales. G.I. and FHA housing. Stanley Realty, NO. 9-2536.
SMALL DOWN payment buy Cold Spring Lane — 6 rooms and bath. Sacrifice price. $6,900.00 in fee. Castle Realty. RO. 4-7242.

Real Estate For Sale

7119 MINNA RD.
Woodmoor Estates brick 3 bedroom, 2½ split with club room and all major appliances. Asking $27,500 plus ground. Extras include wet bar, covered rear patio, washer, dryer, carpets, drapes, etc. Jack Roth Eves. 358-4295.
CUSTOM CAPE COD

3009 MANHATTAN AVE.
All brick centrally air conditioned 4 double bedroom, 2½ bath home in Mt. Washington Heights section. First time advertised-Offered at a fraction of its reproduction value. See today by calling Morris Friner Eves. Wi. 4-1300.
CUSTOM CONSTRUCTED

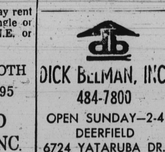

5829 GIST AVE.
Expanded 4 double bedroom, 1 bath privately built Cape Cod in desirable Upper Park Heights location. Carpets, drapes, 1st floor family room and many other desirable features. Stanley Janofsky Eves. HU. 4-1343.
MT. WASH. AREA

5805 PIMLICO ROAD
3 Bedrooms, 1½ Baths, full basement, screened-in Porch. Lot Size 50 x 140 Young F.H.A Approved Home In Lovely Neighborhood. Can Be Bought Furnished!!
QUICK POSSESSION!!
HENRY E. CAPLAN
669-1260 Or 358-0357

Or Your Broker
F. H. A. - V. A.
MONTHLY PAYMENTS UNDER $120
WEST BALTO. UPLANDS
3 - bedroom, modern group. Flush and tile floor in basement. 1st. floor has new hardwood floors. Large concrete rear porch.

REAL FIREPLACE
Loch Raven-Coldspring - La. $13,000 Fee. 3 bedrooms, end of group with real fireplace in large dining room. Club room, full bath in basement, built-in garage and stairs to attic.
VICTOR REALTY
922-8787

Lots For Sale
Lot 120x140 — 1201 East 43d Street. Call between 5:30 and 7 p.m. 377-8734, 235-3589, 256-7717.

Legal Notices

PUBLIC NOTICE OF INTENT TO ADOPT REGULATIONS
NEWSPAPER NOTICE
In accordance with Article 41, Section 245 (e), Annotated Code of Maryland (1965 Replacement Volume), the Secretary of Health and Mental Hygiene hereby publishes notice of his intention to adopt new Regulations as follows: on Thursday, March 2, 1972, at 2:00 p.m. in Room 1301, State Office Building, 301 West Preston Street, Baltimore, Maryland 21201.
REGULATION NO. 10.03.18
MARYLAND MILK RULES AND REGULATIONS SUPERCEDING
REGULATION 42F05
MARYLAND MILK CODE, EFFECTIVE JANUARY 1, 1956, AND AMENDMENTS THERETO
Copies of the proposed new Regulations are available from Mr. Alex. Pass, Chief, Milk Control Section, Environmental Health Administration, 610 North Howard Street, Baltimore, Maryland 21201.
Interested persons have the opportunity to participate in the review, orally or in writing, to the Regulations Coordinator, Room 1302, State Office Building, 301 West Preston Street, Baltimore, Maryland 21201, prior to or at the time of the intended action by the Secretary.
Upon failure to submit data or views orally or in writing, the Regulations may be adopted upon the statement of parties present.

Real Estate For Sale

ASSOCIATED REALTY
REALTORS—MULTIPLE LISTING
358-1212

THE ALAMEDA
4 bedrms., 2 full baths, club basmt. Loaded with extras Just $300 down under FHA, nothing down under VA. Call Joe Kassan 764-0250.

HILLTOP SPECIAL
King size bedrms., club basmt. and low taxes are some of the goodies in this brick home. Kit., liv. rm., din. rm. Wall to wall carpet. Call Fortense Spriggs 788-3690.

WEST BALTIMORE
Semi-detached all brick 4 bedrms. beauty, club basmt. king size room. Big lot. Only $8,000. plus $120. G.R. Only $300 down under FHA. Call Joe Kassan 764-0250.

STADIUM AREA
Clean as a pin and ready to move in with 4 king size bedrms., LR, DR, eat-in Kit., full basmt., 2 car garage and only $300 down. Call Darlene Cager 252-3780.

EDMONDSON VILLAGE
20 ft. wide group that you can live in half and pay rent 2nd. Owner will sell FHA for $350. down or VA. Call Fortense Spriggs 789-3690.

5 BR DETACHED COTTAGE
Gwynn Oak Ave. near Liberty Heights, $12,500 cash, FHA approved. Exceptional opportunity. Call Jack Scherr 484-0037.

EDMONDSON VILLAGE
4 bedrm., 20 ft. wide all brick home. Lge. eat-in kit., lge. din. rm., semi-club basmt. Only $300 down under FHA and nothing down under VA. Call Joe Kassan 764-0250.

ASSOCIATED REALTY
REALTOR—MULTIPLE LISTING
358-1212

RANCHER
MT. WASHINGTON
2301 KOKO LANE
All brick 3 bedroom end of group with ultra modern eat-in kitchen, "show place" club room with bar, fenced yard and patio, Great Gwynns Falls location. Priced right! Richard Goodman Eves. 358-3110.

ASSUME MORTGAGE

513 WESTGATE RD.
4 Double bedroom cottage in Tenn Hills section. House Knoll for just $20,000 plus g.r. CALL ESTHER BLOOMBERG 358-4262.

HOWARD PARK
Detached 3 bedroom cottage, 1½ baths, fully custom equipped. Nevamar kitchen units, dishwasher. Situated on large corner lot. Priced to sell. CALL CELE SHAW 358-9454.

ROGERS AVE.
ALL brick 2 bedroom home. Newly redecorated. Immediate occupancy available. Priced for quick sale! CALL ANN MONFRED 655-2127.

DICK BELMAN, INC.
484-7800
4319 Milford Mill Road

4603 REISTERSTOWN RD.
3 bedrooms, living room, dining room, kitchen, screened porch. Gas heat. $500 down. Will finance. Pay like rent.
$69.95, G.R. $90
S. BLOCK & CO.
922-1422

DETACH HOME — 3014 Oak Leaf Avenue — 8 rooms, 2 baths. Small down payment and assume mortgage in fee o. p-2536.
SMALL DOWN payment buys Pimlico area — Brick row, 5 rooms, tile bath, $8,900.00 plus ground rent. Castle Realty. RO. 4-7242.

Real Estate For Sale

SMALL DOWN payment buys Dolfield area — 2 apartments, end of group brick. 1 bedroom each apartment, separate private entrances and meters. Castle Realty. RO. 4-7242.
PIMLICO — 3027 WYLIE; 8 room (4 bedrooms), deluxe kitc. Carpet, drapes, tile porches, large kitchen. Near buses, shopping. No Saturday calls. 358-3300.
HANDY MAN Special — 2000 block West Lexington Street. 9 rooms and 2 baths. Very reasonable. Paul S. Carter, 837-1688.
332 PRESSMAN STREET — 3 apartments. Cheap. Buy with low down payment. City Realty Brokers. 728-8446.
GOVERNMENT HOMES — Repossessed and rehabilitated. Easy down payment plus closing cost. Greenway Realty. Broker. 764-0879.

Legal Notices

CHARLES ALTMAN, Attorney
111 Church St.
Charleston, S.C. 29402
STATE OF SOUTH CAROLINA
COUNTY OF CHARLESTON
(IN THE FAMILY COURT)
JAMES WILLIAMS JR.
Plaintiff
versus
CARLYN BOOZE WILLIAMS, Defendant
SUMMONS
TO: THE DEFENDANT ABOVE NAMED:
YOU ARE HEREBY SUMMONED AND REQUIRED to answer the Complaint in this action, of which a copy is herewith served upon you, and to the said Plaintiff on the Subscriber at his office, 111 Church Street, Charleston, South Carolina, within twenty (20) days after the service hereof, exclusive of the day of such service; and, if you fail to answer the Complaint within the time aforesaid, the Plaintiff in this action will apply to the Court for the relief demanded in the Complaint.
By CHARLES ALTMAN
ATTORNEY FOR THE PLAINTIFF
Charleston, South Carolina
DATED: January 5, 1972
NOTICE TO THE DEFENDANT ABOVE NAMED:
TAKE NOTICE THAT THE ORIGINAL OF THE SUMMONS AND COMPLAINT IN THE ABOVE CAPTIONED CAUSE WAS FILED IN THE OFFICE OF THE CLERK FOR THE FAMILY COURT FOR CHARLESTON COUNTY ON THE 6th DAY OF JANUARY, 1972.
CHARLES S. ALTMAN,
ATTORNEY FOR THE PLAINTIFF
1/22 1/29 2/5

REV. MARY RENE
She will read your entire life.
4315 BLESSED OIL
Hours daily 9 to 9
764-9868
4022 BROOKHILL ROAD
Cor. Reisterstown Rd.
Oppo. Reisterstown Rd. Pl.

SISTER RITA
Reader and Advisor
See You As You See Her In Person. She has helped thousands. Let her help you with worried, troubled or sick problems.
Call 837-4738
323 N. Charles—Take Bus No. 11, 3 p.m. to 9 p.m. Daily
Special Readings This Month

BISHOP MOSES
of Norfolk, Va. This Great Man of God is now in town for the sick. Helps you whatever the problem might be. See this great man of God. Hours: 9 a.m.-12 noon; and 2 p.m.-9 p.m. Monday, Tuesday, Saturday.
1744 E. Preston St.
Phone: 675-4089

SISTER JOHNSON
If you have problems, sickness, failing hair, itchy skin, love affairs, any bad influences, business, courtship, Sister Johnson will help you. Free lucky charm with each reading.
3128 EDMONDSON AVE.
Cor. Mt. Holly St. (Bus No. 23)
233-3941

MADAM NUW
LADY FROM JAMAICA
PALMISTRY READER-ADVISOR
1st time in Balto. Gives advice on all matters of life and will help you with your problems.
For Appt. Call 664-4419
4716 Liberty Heights Ave.
(1 blk. from Big Yelo)

Sen. Clarence Mitchell draws citizens' censure

By PAUL EVANS

The executive committee of the Community Strike Force, an organization of leaders making indepth studies of the social problems affecting blacks, has recommended that State Senator Clarence M. Mitchell 3d, (D, 4th) be censured and banned from participating in the group's meetings and activities indefinitely.

Action came Wednesday night on the heels of Mitchell's reversal of his opposition to Gov. Mandel's emergency gun control bill after he had been one of the most outspoken voices against the measure.

According to Howard P. Rawlings, chairman pro tem of the force, Sen. Mitchell appeared before leaders and expressed strong opposition to the Mandel proposal on Jan. 27.

This was one night before a Friday morning press conference, when he — with the Governor at his side — announced his support for the bill "with language modifications" intended to liberalize the "stop and frisk" segment.

Rawlings characterized the Wednesday meeting at Union Baptist Church as "an open, frank, issue-oriented dialogue with Sen. Mitchell as to his position on gun control and his credibility in relationship to his contradictory position presented at the Jan. 27 meeting and to the governor the next morning."

Rawlings said Mitchell told the group "he was opposed to gun control legislation in any form because stop and frisk was perceived as detrimental to the black community and did not address itself to the issue of crime in a free society."

Sen. Mitchell said at the press conference he changed his position because of certain amendments to the bill. However, Mandel said, "The amendments were changes in language and not in substance." Mitchell did not refute the governor.

Said Rawlings, "As a result of this contradiction and his blatant deceit to the Community Strike Force, on direction of the executive committee, I will make the following recommendations at the Feb. 10 meeting of the Strike Force:

"1. That Sen. Mitchell be censured for acts detrimental to the black community and the strength of our organization and that he be banned from future meetings of the Strike Force until such time that his actions have vindicated him.

"2. That we serve notice to all public officials, black and white, that the Community Strike Force will demand accountability and integrity in decisions and actions that are taken by them that affect the continued development of a viable, creative and strong black community."

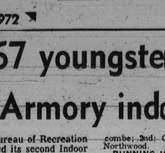

CLARENCE M. MITCHELL 3d
threatened with censure

Community leaders present at the meeting and representing committees of the Strike Force were:

Mrs. Carlene Morgan, Kevin Bevans, Northerl Long, Howard P. Rawlings, John Burleigh, The Rev. Sidney Daniels, James M. Griffin, Earl Booker, Horace Davis, Mrs. Madeline W. Murphy, Mrs. Zenta Sk'ates, Miss Sheila Brooks, Mrs. Elaine Murphy and Mrs. Khadneja Neal.

Cheers greet Cong. Mitchell's announcement to seek reelection

By PAUL EVANS

"I am going to run again for the Congress of the United States. It will be a tough campaign."

Speaking these words last night before a rain-soaked crowd of over three hundred at the Prince Hall Masonic Temple, Parren James Mitchell, former probation officer, anti-poverty director and college professor, announced his intention to run for reelection to the Seventh District seat in the House.

Recognizing his bid — reelection is expected to be difficult, Rep. Mitchell told a cheering audience, "I am going to ask you here tonight — friends and supporters — as I will ask the people of the Seventh District in toto, to do several things for me."

Enumerating them he asked, "If you believe I have failed to live up to the community, don't work for me, don't support me."

"Let's use this as an educational campaign for the community, designed to reorder priorities," he urged.

Mitchell told the