GOSPEL AWARDS SPONSORS — These memebrs of the Gillis Memorial Community Church, 4000 block Park Heights Ave., recently sponsored an awards program honoring some of the area's well-known gospel soloists, musicians and groups. Seated are M's Norita McRae' Angela Stewart, Gloria Little, Minnie Collins, Yvonne Lowman; second row are Clyde Harris, the Rev. Melvin Hill, Roland Smith, Charles Smith and Bernard Graham; top row are M's Yvonne Nelson, Patricia, Deborah Roper, Lydia Land, Mary Saunders, Shelia Hill, and Marilyn Mitchell.

Thomas W. Davis named assistant HCD director

Thomas W. Davis, a Baltimore native who has been employed in the Planning Division of the Department of Housing and Community Development or its predecessor since 1959, has been appointed assistant director of the HCD Land Development Division.

Housing Commissioner Robert C. Embry, Jr. said that Davis's urban renewal experience, which had led him from the position of draftsman to chief planner, in charge of all West Baltimore renewal activities, will serve him well in his new assigment.

Among a number of other duties, Mr. Davis will assist non-profit organizations and limited dividend corporations in developing urban renewal lots.

The Land Development Division, headed by Frank W. Dunton, is in charge of the purchase of property needed for renewal and disposition of lots to developers.

Mr. Davis was graduated in 1942 from Dunbar High School, and studied architectural engineering at Hampton Institute before going into the Army.

During World War II he served in the Philippines and Okinawa.

He returned to Hampton to receive a bachelor of science degree in 1949. In 1970 he received a master degree in liberal arts from the Johns Hopkins University.

After graduation he was commissioned in the Army Reserves, and during the Korean War he served on active duty for 3 years in the Combat Engineers.

* * *

After six years with a private engineering and surveying firm in Glen Burnie, Mr. Davis joined the Baltimore Urban Renewal and Hoosing Agency in 1959. He went through the steps of planning draftsman, senior planning draftsman, city planner, senior city planner, principal city planner, and chief planner.

He has been associated particularly with the Gay Street I, Camden Industrial Park and Mount Winans renewal projects. He was principal planner of the last.

Mr. Davis, 47, lives at 3217 Howard Park Avenue with his wife, Alice, and three children. The oldest son, Thomas, Jr., will be graduated from the University of Maryland in June, and hopes to join his father as a city planner.

The second son, Jeffrey, will be graduated from Polytechnic Institute in June. His daughter, Angela, is 3 years old.

D. ARNETT MURPHY

We wish to express our gratitude to the many friends, relatives and neighbors who gave us their sympathy and support in so many comforting ways during our recent bereavement. We also thank the Rev. William T. Peters, pastor of the Grace United Presbyterian Church and the Rev. N. B. Carrington, associate minister of Metropolitan Methodist Church, for the beautiful services and the Grace United Presbyterian Choir and its director, Mr. Floyd Adams for the lovely music. Sincere thanks also for the beautiful floral offerings and for the use of cars. We also extend our thanks to Mr. Herbert Nutter, funeral director and his staff.

THE FAMILY

Posthumous show for N.Y. artist

NEW YORK — Dan Pressley called what he did "whittlin' from life," and for the first, perhaps the last time, his 50 favorite works, the relief panels and paintings he saved for himself and as a legacy for his family, are being exhibited in Manhattan at the art gallery of the American Academy of Arts and Letters through Feb. 6.

The Harlem Cultural Council organized the exhibition with a grant from Standard Oil Company (New Jersey), which was initiated by the New York City Board of Trade.

Pressley began drawing at 5, modeling clay from farm ditches at 6, and wood carving at 7. He never studied art and he never knew his grandfather, Henry Pressley, a former slave; but he grew up surrounded by wood carvings his grandfather had created. Originally from a Carolina backwoods farm, he spent his high school years in Ohio, and came to New York in 1943, at the age of 25.

He lived in Brooklyn, where he died of cancer last March.

* * *

"When Pressley died, he provided for the sisters and children he had supported through the year by leaving them what he considered his finest works," said Edward K. Taylor, president of the council.

"For the moment they are together, but it is likely they will soon find a ready market. Once this unique collection has been dispersed, it is unlikely that all of of the pieces will ever again be assembled for display.

"The lusty spirit of Pressley's art, the free abandon with which his figures live and move, come black America. He called his art 'the lost art — folk art,' — and both his medium and his direct confrontation of everyday subject matter are appropriate to this description.

"But Dan Pressley's work exhibits a higher degree of creativity and far more perceptive and sophisticated insights than this term suggest. For Black American especially, this collection has a unique significance.

"Epitomized in it at once are the best of what we brought from where we all began — Africa — and the best of that we, in turn, can bequeath as our legacy to those who will follow: a wry attitude of it be's that way some times," a proud assertion of identity, and an earthy, lusty love of life that endures and endures, and, in the end, overcomes."

An illustrated catalogue is scheduled for publication shortly. Meanwhile a simple brochure is being distributed free of charge.

Deaths

Samuel E. Gillett, Springfield
Blanche J. Moala, 3634 Forrest Hill Rd.
Henry N. Smith, Drayden, Md.
James Cunningham, 1957 Argyle Ave.
Robert J. Madden, 106 Warwick
Riley Hooks, 1102 Druid Hill
Annie H. Baker, 301 McMechen
James E. Dupre, 1211 Urban Way
Alice Lee, 4638 Coleherne
Lavinia Briscoe, 607 Pa. Ave.
Susie S. Patterson, 351 George
George A. Gross, 931 Bentalou
Van Ness Adams, 1202 McCullough
Evelyn Haskins, 1 Cargil
Thomas B. Perry, 2545 Greenmount
Sean Bryant, 3116 Gwynns Falls
William Mack, 710 N. Hilton
John W. Jackson, 6120 Baltimore Nat. Pike
Clifton Tatum, 1630 N. Hilton
William J. Turks, 3412 Bateman
Margaret Watkins, 1805 N. Fulton
Clarence Thomas, 3108 Windsor
John Brooks, 1426 Potomac
Julia M. Breeland, 1304 Ashland
Leonard Fenner, 4505 Pimlico Rd.
John Johnson, 1609 E. 28th St.
Herbert Guchman, 208 N. Patterson
Salomie S. Hargrave, 2404 N. Calvert
Viola Ross, 717 W. Lanvale
Leah Smith, 2533 Francis
Geneva Banks, 2406 Druid Hill
Albert Stafford, 819 N. Wolfe
James Fincher, 1051 Central
Goley Johnson, 1811 Rutland
Nannie Wilson, 920 Chauncey
Daniel Fisher, 230 Herring Ct.
Joseph H. Miller, 3126 Stafford
John N. Saunders, Island Creek, Md.
Angela Swann, 3912 Duvall
Annie Shaw, 1123 Tiffany
Cecil R. Ayers, 2805 Parkwood
Jeffers Wardell, 1625 Gwynns Falls
Luetta L. Lipscomb, 4503 Springdale
Russell H. Carrington Jr., 107C Cross Keys

Frank Weston, of Ashburton St., buried Wed.

Funeral services were held Wednesday at Union Baptist Church for Frank Allen Weston Sr., 58, 1713 Ashburton St.

Mr. Weston died last Saturday at his home after suffering a heart attack. He wase mployed at the Penwas employed at the Penfor 32 years.

He was a member of the Ella Baskerville Circle, a member of tre Mt. Horea Lodge No. 24 of the Prince Hall Masons and a member of the Men's Beneficiary and Women's Auxiliary.

Mr. Weston is survived by his wife Mrs. Gladys Weston, a son Frank Allen Jr.; two sisters Mrs. Elizabeth Everett and Mr. Viola Alston; two brothers Arthur and John Weston of Philadelphia.

He is buried in Arbutus Cemetery.

David Oswell, brother of AFRO exec

David M. Oswell, 70, of Worchester, Mass., died suddenly at his home on Monday. Mr. Oswell, was a retired machinist.

He is survived by a son David Oswell, one brother Mahlon Oswell AFRO credit manager; three sisters Miss Edna Oswell Mass.; Mrs. Mae Boyd, Hampton, Va.; Mr. Harriett Stevens, Georgia; a granddaughter Karen Oswell.

GREENSBORO, N.C. — The annual Urban Affairs Conference, which last year attracted 3,000 persons at A and T State University, will be held on the campus again in early March. Coordinator of the conference, James C. Johnson, said six major social problems in the nation will be conference subjects. These include opportunities for minorities, transportation problems, employment, the aging, the corrections system and housing.

Central-Summerfield United Methodist Church
"The Growing Church for Growing Christians"
WILDWOOD PARKWAY and GELSTON DRIVE

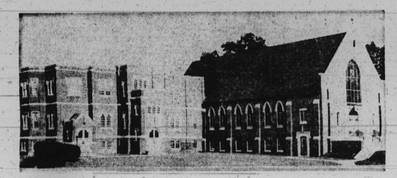

REV. McKENNEY Pastor

SUNDAY, JANUARY 30, 1972
9:30 A.M.—Church School
11:00 A.M.—Morning Worship—Sermon by the Pastor — "The Talking Pages"
MARTIN L. McKENNEY Minister
CHARLES A. BAGLEY, SR. Choir Director
LOIS E. SMITH Organist
RONALD McDOUGAL Assistant Minister

FAITH BAPTIST CHURCH
"The Praying Church"
BOND ST. and ASHLAND AVE., BALTIMORE, MD.
THE SENIOR MISSIONARY SOCIETY Presents
THE FIRST FRIENDS DAY
SUNDAY, JANUARY 30, 1972
9:15 A.M.—CHURCH SCHOOL
MEMBERSHIP ORIENTATION CLASS
10:45 A.M.—WORSHIP—SERMON BY THE PASTOR
Music by the Women's Day Chorus.
3:00 P.M.—Special Guests—REV. ARTHUR JONES, Pastor, Choir and Congregation of JONES TABERNACLE BAPTIST CHURCH.
6:00 P.M.—BAPTIST TRAINING UNION
A HEARTY WELCOME TO ALL
Mrs. Bessie Mason, Pres. Senior Missionary Society
DR. WALTER E. PAIGE, Minister

DR. WILLIAM J. HARVEY III
Corresponding Secretary for the Foreign Mission Board of the National Baptist Convention U.S.A., Inc. Will Be Speaking and Films will be shown concerning work on the Foreign Mission Field. To be held at the
CENTRAL BAPTIST CHURCH
BALTIMORE & PULASKI STS.
5 P.M.
SUNDAY, JANUARY 30, 1972
On Behalf of the Christmas Drive for the Foreign Mission Board of the United Baptist Missionary Convention of Md.
The Public Is Invited
Along with All Local Presidents and Missionary Societies,
DR. MONTAGUE BR. NEFF,
Host Pastor and President of The United Missionary Convention of Md.
REV. W. S. CHAMBERS,
Chairman Foreign Mission Board of State of Md.

Perkins Square Baptist Church
2500 Edmondson Avenue—Corner Warwick
SUNDAY, JANUARY 30, 1972
SENIOR MISSIONARY DAY
8:00 A.M.—EARLY MORNING WORSHIP SERMON BY REV. ELMORE WARREN
9:15 A.M.—CHURCH SCHOOL
10:00 A.M.—OPEN HEART SERVICE
11:00 A.M.—SERMON BY REV. ELMORE WARREN of Richmond, Va
6:00 P.M.—BAPTIST TRAINING UNION
WE WELCOME YOU
DEACON MACK C. JONES, Chm. Deacon Board

Pitcher St. Church of Christ
Advocating Pre-Denominational Christianity
664 PITCHER ST. cor. FREMONT AVE.
SUNDAY, JANUARY 30, 1972
10:00 A.M.—BIBLE SCHOOL, Classes for ALL Ages
11:15 A.M.—WORSHIP SERVICE
7:00 P.M.—EVENING WORSHIP
HUMPHREY FOUTZ, Minister
Listen to "Hearing For Eternity"
8 a.m. Sunday WEBB 1360

CLINTON R. COLEMAN, D.D., Minister
ENON BAPTIST CHURCH
EDMONDSON AVE. and SCHROEDER ST.
SUNDAY, JANUARY 30, 1972
6:30 A.M.—Early Prayer Service
9:30 A.M.—Sunday Church School
11:00 A.M.—Sermon by the Pastor
THE REV. DR. ARTHUR J. PAYNE, Pastor

First Emmanuel Baptist Church
2209 Park Avenue—Baltimore, Md.
SUNDAY, JANUARY 30, 1972
9:30 A.M.—SUNDAY SCHOOL
11:00 A.M.—SPEAKER REV. JAMES S. WISE, Pastor
1:00 P.M. TO 2 P.M. SOCIAL HOUR
2:00 P.M. TO 3 P.M. PRAYERS & SONG SERVICE SPONSORED BY THE MISSIONERIES
REV. JAMES S. WISE, PASTOR.
ALL ARE WELCOME

Douglas Memorial Community Church
"The People of the Way"
LAFAYETTE and MADISON AVES.
MARION CURTIS BASCOM, D.D. Minister
JOHN MINOR DAY Associate Minister
JAMES S. HAMMOND Minister of Music
SUNDAY, JANUARY 30, 1972
8:30 a.m. and 11:00 a.m.
Dr. Bascom, Preaching
MUSIC
8:30 A.M.
"SOMEBODYS KNOCKING AT YOUR DOOR" — arr. Dett.
"MY SHEPHERD WILL SUPPLY MY NEED" — arr Thomson
11:00 A.M.
"TEACH ME O LORD" — Attwood
"PLENTY GOOD ROOM" — arr. Smith

SOUTHERN BAPTIST CHURCH
1530 E. PRESTON ST. cor. Bond St.
North Carolina Day
SUNDAY, JANUARY 30, 1972
7:45 A.M.—EARLY MORNING WORSHIP
9:15 A.M.—CHURCH SCHOOL
11:00 A.M.—Morning Worship—Sermon by REV. G. A. GILCHRIST of Littleton, N.C. The Young Christian Association in charge of service.
3:00 P.M.—NORTH CAROLINA DAY
REV. G. A. GILCHRIST Preaching
Guests: The Twilight Baptist Church of Weldon, N. C. and London Baptist Church of Thelma, N. C.
Sponsored by The Organ and Piano Committee.
WE WELCOME YOU
MRS. CARRIE JOHNSON, Chairman
MR. JESSE NEWSOME, Co-Chairman
MRS. MARIE C. SMITH, Church Clerk
REV. NATHANIEL HIGGS, Pastor

PENNSYLVANIA AVE. AME ZION CHURCH
"The Church Of The Burning Heart"
1116-26 Pennsylvania Avenue
SUNDAY, JANUARY 30, 1972
9:30 A.M.—CHURCH SCHOOL
11:00 A.M.—Morning Worship - SERMON "THE JESUS RESOLUTION"
BY DR. COLEMAN
Music by the Young Adult Choir, Youth Choir, and Men's Chorus.
3:30 P.M.—ANNIVERSARY SERVICE OF THE ZION YOUTH FELLOWSHIP.
—A FRIENDLY WELCOME TO ALL—
CLINTON R. COLEMAN, D.D., Minister

THE GREAT CELESTIAL SPIRITUAL CHURCH
718 Poplar Grove St.
Balto., Md.
SUN. SERVICES
P.M.—Bible Class
P.M.—Eve. Service
MONDAY
P.M.—Service
BISHOP ELLEN H. BRITTON, D.D., Pastor
Res. 1020 S. 60th St. — Phila., Pa.
Phone 945-9801—Res. Phila 215—GR. 4-2903
Bishop Can Be Seen Sun. 6 p.m. Until Mon. 8 p.m.
Rev. Larry J. Jones, Ass't Pastor

St. James' Episcopal Church
LAFAYETTE SQUARE
The Rev. Father Donald O. Wilson, Rector
The Rev. Trevor Bentley, Assistant Priest
The Rev. Crayton Dudley, Assistant Priest
Mr. Maurice Murphy, Master of Music
SUNDAY, JANUARY 30, 1972
7:00 A.M.—Holy Communion
9:00 A.M.—Choral Eucharist—Family Worship
10:40 A.M.—Church School
11:00 A.M.—Choral Eucharist and Sermon

GOSPEL EXCELLENCE — Among the outstanding gospel performers to receive special awards from members of the Gillis Memorial Church are those pictured above. Linwood Heath (L) of Philadelphia was honored for his part as guest MC. Singing out their souls were special guests, the Stars of Joy from Philadelphia. Mrs. Esther Melcher, with trophy, presents her special award to the Rev. Pompeil Swan and Mrs. Katie Jackson, who was named the best female soloist. On the far right is Marvin Robinson about to receive an award for his part in the MarVan Singers.

NEW LAWYER AND FAMILY — Cornelius W. May (left) is surrounded by his family as he waits to be sworn-in before the Court of Appeal at Annapolis last Friday. From left to right is Mrs. Cornelius W. May, his wife; Mr. Benjamin May, his mother and his father, Benjamin May. The proud parents hail from St. Louis and the junior Mays are Baltimore residents. Mr. May was one of fourteen blacks who passed the recent bar examination.

Advance Federal expects $9 million in '72

At this time each year Advance Federal Savings and Loan Association issues a report of the year's activities to its customer and friends and notes, "It also marks a good time to look ahead for the coming year to see what is in store for the association."

Advance Federal established several new records during the year.

Assets reached $7,680,119, an increase of 14 per cent. Our savings accounts reached $7,173,605, an increase of over 15 per cent.

Advance Federal paid $316,352 in dividends which is 19 per cent more than was paid in 1970.

Our dividendso n passbook accounts with balances of at least $50.00 are being paid quarterly at the annual rate of 4.75 per cent plus a .25 per cent bonus paid every 12 months on the net undisturbed balance in accounts that maintain minimum balances of $1,000.

Savings members may earn up to 5 per cent on passbook accounts and up to 6 per cent on certificate accounts. Both an increase in savings accounts and in our dividend rates contributed to the substantial increase in our dividends.

* * *

First mortgage loans on homes, churches and business properties in our lending area rose to $5,867,534, an increase of 15 per cent. Advance Federal granted $1,316,310 worth of mortgage loans during 1971.

This represents a 50 per cent increase in mortgage loan granted and a new high in service rendered.

After payments to savers and operating expenses, Advance added $20,880 to our reserves and undivided profits, making our total net worth $253,578.

The firm serves Maryland by granting mortgage loans to qualified borrowers throughout the lending territory.

In 1971 it began making MGIC insured mortgage loans in addition to uninsured conventional loans and F.H.A. insured loans.

While the majority of mortgages would be classified as "Inner City" loan made in Baltimore City, the firm also lends in Anne Arundel, Baltimore, Howard and Montgomery counties.

During 1972, Advance says it looks forward to increasing the assets of Advance Federal to at least nine million dollars. The increase would be less than $110,000 per month and would provide dividends to savers and mortgage loans for borrowers.

Paul Fowler's rites conducted

SALISBURY, N.C. — Last rites for Paul Edward Fowler were held recently at the Liberty AME Zion Church. The Rev. Freeman Germany officiated.

Fowler was born in Davis County, N.C., Sept. 27, 1905 and was educated in the public schools of the country. For 35 years he was employed by Burlington Industries and retired in 1968.

A member of Liberty AME, he served on the Trustee Board and the leaders boards.

He is survived by his wife, Eliza; daughters, Mrs. Cora E. Carter of Cooleemee, N.C. and Miss Deborah Fowler of the home; a brother, Dewey Fowler; a sister, Mrs. Nellie Crawford of Winston — Salem and several other relatives.

DAYTONA BEACH, Fla. — Twenty-seven Bethune-Cookman College students will be studying on the University of Florida campus this semester in the Carnegie Program for Pre-Graduate and Pre-Professional Curricula. The Carnegie program is a two-part pre-graduate and pre-professional academic program funded by The Carnegie Corporation of New York and will begin in the spring.

PROUD MENTOR—Flanking Dr. and Mrs. Patrick (Marlene) Opara recently at the swearing-in session for new lawyers at the Court of Appeals in Annapolis were Dr. and Mrs. G. James Fleming of Morgan State. Dr. Opara is a professor of Sociology with a Ph.D. He received his 4th degree in June (J.D.) from the University of Maryland Law School. After passing the Maryland Bar exam, he was formally installed before tre court. According to Dr. Opara, Professor Fleming serves as his 'mentor' at Morgan.

MEMPHIS — The $100,000 goal of the Lemoyne-Owen College-United Negro College Fund campaign drew nearer recently as drive sponsors reported $85,000 in donations. The UNCF will receive 25 percent of the funds and the remainder will stay at the local college.

DIVORCES FILED

James C. Talucci vs. Valerie A. Talucci; Doris Esther Gaither vs. Beverly Gordon Gaither; Janis Mae Brooks vs. Winslow Brooks; William M. Harrington, Jr. vs. Elizabeth Harrington; Joseph Eugene Janifer vs. Lydia Elizabeth Janifer; Isabelle Carmichael vs. John Carmichael; Catherine Williams vs. Dallas Williams; William C. Sprinkle, Sr. vs. Joyce Jean Sprinkle; Michael P. Butler vs. Cindy Lee Butler; Philip L. Howard vs. Eileen V. Howard; Rose Mae Gibson vs. Emory Artimus Gibson; Vera Mae Green vs. Earl Green; Elmer David Johnson, Jr. vs. Alice Gray Johnson, Fred Gordon vs. Lorella Gordon; Mary Helen Shaffer vs. Harry Edward Shaffer.

BISHOP MOSES of Norfolk, Va. This Great Man of God . . . Praying for the sick. Helps you whatever the problem might be. See this great man of God. Hours: 9 a.m.-12 noon; and 4 p.m.-8 p.m. Monday thru Saturday.
1944 E. Preston St.
Phone: 675-4089

BROTHER ROBERTS
Reader and Adviser in all affairs of life. See this gifted man. Lucky numbers. Will help you against bad influences. Will call your enemies by name. See him today. Tomorrow may be too late. By appointment, only. 8 a.m. to 10 p.m.
983 W. LAFAYETTE ST.
Balto., Md. EU7-0?-?116

MAIL ORDER
LONELY? Write The American Club Box 757, Gary, Ind. 46401.

Get into a profitable professional field
BE A MINISTER & MARRIAGE-DIVORCE CONSULTANT
12" x 9" Certificate for framing
Pocket I.D. Card.
Full instructions available. We will ordain you as a Minister for a Freewill donation.
UNIVERSAL LIFE CHURCH
Box 461-A, Springfield, Ore. 97477

FALL & WINTER
CHOIR ROBES
From $1.095
STOLES
CAPS
Wide Selection Of Styles & Colors.
Mail & Phone Orders Filled.
EASY CREDIT
QUANTITY DISCOUNTS TO CHURCHES & INSTITUTIONS

BACHMAN TAILORING CO.
223 W. SARATOGA ST.
Balto. 1, Md.—PL 2-2187
(2nd Floor)

Super Nature Tablets
Pep For All The Things You Want To Do
No man should be a Sexual Weakling or Failure, for Virile Powers can be made to Respond at will. NINA of Germany that's me—I have the Amazing Superior Tonic Tablets, the pills that puts Youthful Desire into Aging Bodies.
Send to:
Nina of Germany
406 S. SECOND ST.
ALHAMBRA CALIF. 91802
A Box of 30 - $3.00

MOTHER MARY RENE
is the owner. Cures hard luck and evil influences. Financial blessings. One visit is all you need. Results guaranteed in 24 hours.
FREE BLESSED OIL
Open daily 9 a.m. to 9 p.m.
Call Now
764-9868
4022 Brookhill Rd.
cor. Reisterstown Rd.
oppo. Reisterstown Rd. Plz.

HELP IN 24 HOURS
Are you have problems every day of your life? If so, bring them to
REV. W. J. SAWYERS
Back from Waterboro, S.C. Bring your problems to me; suffer no more! Unusual spiritual call off evil influences and bad luck, removed at once. Advice on all affairs of life. HOW TO HOLD YOUR MAN AND WOMAN. Prepared in business for fast action and quick "luck." Guaranteed to surprise conditions. Success or no fee. Help in your search for God and happiness. CALL TODAY! TOMORROW MAY BE TOO LATE. NO CASE IS TOO HARD.
Hours 8 a.m. to 10 p.m.—Open Sundays
1456 OAK ST., N.W.
Washington, D.C. Apt. 114 Phone 332-3593

Franklin Uniform Co.
"The South's Largest Uniform House"
235 Park Ave., Balto., Md. 21201 MU. 5-7222
JANUARY CLEARANCE SALE

UNIFORMS FROM OUR REGULAR STOCK

Regular Price	Sale Price
$6.99 ea.	2 for $11.49
$7.99 ea.	2 for $13.49
$8.99 ea.	2 for $15.49
$9.99 ea.	2 for $17.49
$10.99 ea.	2 for $19.49
$11.99 ea.	2 for $21.49

Comparable savings for higher price
C.O.D., NAC, Central C—
BankAmericard, Master Ch
Mail, Phone, and C.O.D. Orders Filled
Open Mon. 9-7 Thurs. 9-9
Tues., Wed., Fri., Sat. 9-5:30
1/29/72

Morton and Dyett FUNERAL HOMES
all services personally supervised by
James A. Morton
Leroy O. Dyett

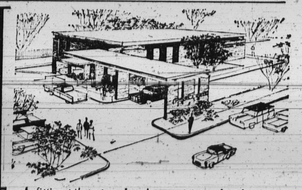

A fitting tribute to a loved one, ministered with reverence and—dignity, available for all in Baltimore's most modern, conveniently located Funeral Home.
MEMORIAL CHAPELS
1701 Laurens St.
311 Main Street, Turner Station
Phone: 728-5070
Listen To Our Daily Prayer Each Morning On WEBB at 8:00 a.m.

17 Years of Christian, Sympathetic, Dignified Service to the Community
ALETHIA L. McCRIMMON FUNERAL HOME
24 HOUR SERVICE
Licensed Funeral Directress and Licensed Embalmer
06 Services Rendered For Each Funeral "Deceased — Life-Like Appearance"
Latest in Funeral Designs
• Modern Conveniences •
BUSINESS: RESIDENCE:
A GRAVE MARKER WITH EACH FUNERAL
NO. 9-8998 2302 W. NORTH AVE. NO. 9-4728

NUTTER Funeral Home
3035-37 W. NORTH AVE.
WI. 7-8855 WI. 7-7618
"A SERVICE WHICH INSPIRES CONFIDENCE"

LOCKS FUNERAL HOME
"5 Generaitons of Dignified and Sympathetic Service"
4 MODERN CHAPELS
1302-04-06 N CENTRAL AVE. MU. 5-7555
Joseph G. Locks, Jr. Moe C. Locks
Joseph G. Locks III

Prompt, Efficient, Considerate Service
GEORGE G. KELSON
VERNON R. BAILEY, Successor
FUNERAL HOME
1346-50 N. Calhoun St. — NO. 9-7585 LA. 3-1520
NOT ASSOCIATED WITH ANY OTHER FIRM