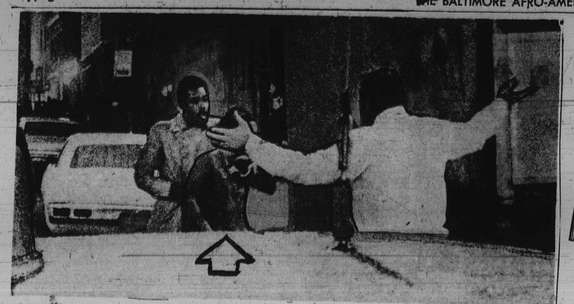

ARMS RAISED — Patrolman Edward Malecki approached kidnapper William Morgan and his captive, Mrs. Barbara Brooks (arrow). The policeman was valiantly offering himself in place of Mrs. Brooks.

—Hostage tells of ordeal

(FROM PAGE 1)

traffic regulations."

* * *

In the meantime, she explained, "a procession of unmarked vehicles followed." "We heard all their conversations on the radio. They taught me how to use the radio and I spoke to them.

"Once in awhile, he shouted into the radio, telling them to 'Quit following me. I won't hurt the girl.'"

Police report the gunman took the parade of policemen and deetectives on a tour off the city.

Mrs. Brooks remembered, "He told me he was looking for a hotel where he would get a room for me and release me in the morning."

Police say he came to a stop at the corner of North and Harford Aves. then drove on to North and Greenmount and, said Mrs. Brooks, "stopped dead in the intersection so he could see in all directions."

She told the AFRO: "He was perspiring and getting more and more nervous and I was becoming scared that he was going to panic."

* * *

Meanwhile, Patrolman Edward Malecki of Eastern District was walking his beat and listening on his walkie-talkie to the exchange of radio reports on the kidnapping.

He told the AFRO he was at North and Harford Aves. when the gunman stopped his stolen patrol car there.

An officer "attempted to block up the exhaust pipe." Officer Malecki stated, "to try to have Carbon monoxide put him (the bandit) to sleep."

But Morgan drove off with the windows partly rolled down. Malecki said he himself rode in a police car to Greenmount.

At Greenmount and North Aves., "I and Major Anton Glover crawled under the vehicle to deflate the tires. Major Glover was in back and I was in front under the passenger's side."

"We knew he would have to make a move if we stopped his car.

"We heard something about a trade and I looked over at Major Glover.

"He whispered that whoever was closest to him if he got out would have to make a move to pull the hostage away from the gunman and cover her with his body.

* * *

"As soon as the woman was moved away, policemen were to close in like lightning.

"Fortunately he got out of the car.

"The Major and I got up, waving our hands.

"The gunman wanted three officers as hostages but settled on me. He ordered me to take my coat off and drop my gun belt.

"I got into the car and slid over to the wheel. I was in the car for about three minutes.

"I tried twice to jump up but he glanced my way and I froze.

"The third time he was distracted by the other officers shouting at him and the woman was shouting too."

Seconds later, Mrs. Brooks was pulled to safety and the gunman, Morgan, was under a rain of law enforcement officers.

"The man (Morgan) was relieved when it was all over," said Malecki. "He was looking for a way out, but he also had to save face."

"I was glad it worked out well," added the patrolman hero.

The City Fathers were glad too. Mayor William Donald Schaefer and Police Commissioner Donald D. Pomerleau awarded him the Mayor's Citation for acting "above and beyond the call of duty."

"Well," said Malecki, "it makes the children happy."

Patrolman Malecki has been on the police force 8 years and is father to Patricia Lynn, 10, Brian, 8, and Bruce, 6.

Mrs. Brooks is a full-time secretary for the Motor Vehicles Administration. She is a graduate of Brooklyn Park High and the Ridgely Business School.

Her mother and father live in 100 block Midland Ave. in Pumphery. They are Mr. and Mrs. Joseph Johnson Sr. (Wilhelmina).

Her brothers and sisters are Mrs. May Ellen Crews, Joseph Jr., Miss Joan Johnson, Miss Patricia Johnson, Andrew, Gordon and Curtis.

William Morgan is currently awaiting trial in Anne Arundel County jail. He is charged with armed robbery, kidnapping, and auto larceny.

MRS. JOSEPH JOHNSON
mother of the hostage — Mrs. Barbara Brooks

Economic benefits seen for Richmond merger plan

RICHMOND, Va. (UPI) — A federal judge, dismissing political boundaries as mere "political conveniences," has ordered the consolidation of Richmond's mostly black schools with the largely white ones in two suburban counties.

U.S. District Judge Robert R. Merhige Jr., his home under 24-hour guard following death threats last week, followed up his 325-page opinion by directing the state Board of Education to create a divisional school system.

The nine-page order not only demanded immediate compliance by the state board and the three jurisdictions but warned against out-of-court dilatory tactics.

Merhige originally said the boundaries separating the city and its two bedroom counties are the artificial creations of the state, "self-imposed" and "matters of political convenience."

* * *

"The consolidation of the respective school systems is a first, reasonable and feasible step toward the eradication of the effects of the past unlawful discrimination," he said.

Merhige directed a delighted Richmond School Board and the shocked and embittered school boards of Henrico and Chesterfield counties to set up a metropolitan school system by September.

The system Merhige envisages would have 104,000 students — the second largest in Virginia — more than three-fourths of whom would be bused to achieve an optimum racial mix of 70 per cent white schools.

The plan would mean busing about 10,000 more pupils than the three systems presently bus, but Merhige said it would not require the purchase of additional buses.

The plan is substantially the same one proposed by the Richmond School Board during the five-week trial last summer. The school board, prodded by a group of plaintiffs, went to court in an attempt to alleviate its desegregation problems.

The city proposed merging its 65 per cent black schools with the 90 per cent white ones of the two counties as the best answer to the twin challenges of integration and quality education.

The counties and the state Board of Education, named as a co-defendant because of its alleged role in maintaining segregation, fought the idea strenuously on the grounds they should not be drawn into Richmond's school problems.

Both counties were operating under federally-approved desegregation plans.

* * *

But Merhige dismissed the defendants' claim, saying "It has little merit in the face of past discriminatory practices on the part of all the defendants."

He said the counties' protests "buttressed by the historical facts of gross discrimination in almost all aspects of life . . . simply points up the immediate need for the relief sought."

Merhige said even though the segregation came as a result of housing patterns and the "white flight" to the suburbs "rather than by legislative pronouncement makes the situation no less evil."

The counties could have foreseen the problem, he said, yet did nothing. "At present, the disparities are so great that the only remedy . . . involves crossing these lines."

A school boycott, instigated by U.S. Citizens for Neighborhood Schools, got off to a slow start. Two schools in well-to-do Chesterfield County neighborhoods reported only 25 per cent attendance.

Elsewhere, attendance was reported near normal.

Both the Henrico and Chesterfield county school boards announced plans to appeal the ruling, and the Henrico board adopted a resolution denouncing it as "detrimental to the public school system" and a violation of Henrico citizens' rights.

In New York, Jack Greenberg, director of the NAACP Legal Defense Fund, said the ruling had important implications for school desegregation efforts across the nation.

"This not only offers a means of integrating schools," he added, "It also provides a way for equalizing funds between the city and suburbs."

In Richmond, Louis Lucas, the attorney for the plaintiffs in the case, hailed the ruling as a victory and said it was the only way to "provide a community service that cannot be properly, adequately or constitutionally provided on the limited geographic basis."

—New school rule

(FROM PAGE 1)

sey.

Norman Chachkin of the NAACP Legal Defense Fund, and Louis Lucas, a Memphis, Tenn., lawyer who has worked with the LDF, agreed with Taylor, saying the Richmond decision is the likeliest immediate answer to the "white flight" that often follows desegregation.

* * *

The lawyers conceded that the Richmond pattern is likely to add fuel to the fight against forced busing; but they said in some cases the metropolitan approach might require less busing — if black schools can be paired with white schools just across the suburban line, instead of across town.

In another development, the Health, Education, and Welfare Department reported that for the first time there are more black pupils attending all-black schools in the north than in the south.

HEW's civil rights chief, J. Stanley Pottinger, said busing helped contribute to the decline of all-black schools in the south.

Donald E. Morrison, president of National Education Association, supported the Richmond school merger decision.

He said, "NEA supports desegregation in substance as well as in theory — including those remedies which are necessary to make school desegregation effective."

The White House said President Nixon had no direct comment on the Richmond desegregation decision. Deputy White House press secretary Gerald L. Warren said the matter will be studied by those in the administration who follow this type of decision closely.

Officer in chase praised for his 'cool' actions

Thirty-year-old Edward Malecki, on the police force just eight years, has been hailed as a hero for his cool head in the pursuit and subsequent arrest of an armed kidnapper who held a 23-year-old girl as hostage.

He didn't use his gun. He didn't realize his voice and he didn't get mad. He just played it cool. Some of the other officers around were a bit shaky but he wasn't, not even when the suspect called him names.

This was the comment of an AFRO reporter on the scene shortly after the gunman stole an Anne Arundel County police car (which had keys in ignition) and lead officers on a wild chase which ended at Greenmount and North Aves. in Baltimore Monday evening.

Officer Malecki received a citation from the city and police commissioner, as well as the thanks of a relieved captive and citizens who feared there might have been a shoot-out in which innocent persons may have been hurt.

Getting thinner all the time

WAKEFIELD, England (UPI) — Arthur Armitage, 42, was listed in the 1970 Guinness Book of Records as Britain's fattest man, weighing in at 561 pounds.

This year he's still in the book but in a different category — the nation's champion. Armitage has lost 284 pounds in 18 months and said he won't stop dieting until he weighs 210 pounds.

1/3 to 1/2 off original prices

STOREWIDE CLEARANCE

AND WHEN IT COMES TO PRICES, OUR CLEARANCE KANGAROO DOESN'T BEAT AROUND THE BUSH. THE SAVINGS ARE A-BOUNDING WHERE THE BRIGHT ORANGE CLEARANCE SIGNS LEAP INTO VIEW ... THROUGHOUT THE STORE DOWNTOWN AND AT TOWSON, WESTVIEW, EASTPOINT AND SOUTHDALE (INCLUDING THE BUDGET STORE). NO MATTER HOW BIG YOUR POCKETS, THEY'LL BE OVERFLOWING WITH THE GREAT VALUES!

There have been intermediate markdowns on some items.

Sorry, no mail or phone orders, C.O.D.'s or approvals.

HUTZLER'S

FRIDAY'S HOURS: Downtown 9:30 to 5:30 Westview, Towson, Eastpoint, Southdale 10 to 9:30

Looking For Something?

AFRO CLASSIFIED AD

"Your Best Bet For Quick ..."

Dial Direct 728-8200

Death Notice

MURPHY — On January 11, 1972, DAVID ARNETT of 4707 Forest Park Avenue, beloved husband of Sadie V. Murphy and father of Mesdames Mae E. Dyson, Arnetta M. Lellier; son of the late Martha and John H. Murphy Sr. He is also survived by six grandchildren, 8 great-grandchildren; one brother, John H. Murphy Jr.; nieces, nephews, cousins, two sisters-in-law, Mrs. Marie Murphy and Mrs. Lillian Murphy and other relatives. Friends may call at the Herbert E. Nutter Funeral Home, 3025 West North Avenue on Thursday after 8 p.m. until Friday, 3 p.m. when Mr. Murphy will lie in state at Grace United Presbyterian Church, Greenspring Avenue and Banister Road from 3 p.m. until 4 p.m. and on Saturday from 10 a.m. to 1 p.m. at which time services will be held (No viewing after services). Interment Arbutus Memorial Park. Family will receive friends at the above church on Friday 7 to 8 p.m.

MADDEN — On January 11, 1972, LOUISE of The Westminster Apartments, beloved wife of the late John H. Madden. She is survived by nieces, nephews, in-laws and host of friends. Friends may call at the Chapman Funeral Home, McCulloh and Wilson Streets on Saturday after 5 p.m. Family will receive friends 5 to 6 p.m., Sunday. Services will be held on Monday at 12 noon from above funeral home. Interment Baltimore National Cemetery.

NEW YEAR'S TRIB.

FORD — A Belated New Year's Tribute to the memory of our dear beloved mother, CARRIE E. FORD, who departed this life May 4, 1966:
There is not a day that goes by, MOM,
That we don't speak your name.
Since you have been gone,
Life has not been the same.
The sweet memories of you are so precious and dear.
And will live with us year after year.
God blessed us with a ruby rare,
He blessed us with you, Mother, dear.
You stuck by us through good times and bad;
You were the best mother anyone could have had.
You sacrificed your life —
No one could give more.
We know He had something very good for you in store.
God alone knows the loss we feel.
God alone knows how much we care.
How much we miss you, words could never say.
The loss grows deeper with each passing day.
Some day we will meet on that Blessed Shore,
And will live together forever more.
Forever In Our Hearts:
ALEASE STOKES, MARLENE FORD,
DORIS FORD
Son: JOSEPH FORD

In Memoriam

BROWN JR. — In loving memory of my husband and father, DAVID, who passed away January 11, 1970:
Do you know that God above
Created you for me to love
To guide you out of all the rest
Because He knew I loved you best.
I had a heart, and it was true,
But now it's gone from me to you,
Take care of it, darling, as I have done
For you have two . and I have none.
WIFE and FAMILY

CHASE — In loving memory of my dear parents, father, EUGENE, who passed away January 11, 1944 and mother, JOSEPHINE, who passed away January 16, 1956:
Those whom we love go out of sight,
But never out of mind;
They are cherished in the hearts
Of those they leave behind.
Loving and kind in all their ways,
Upright and just to the end of their days;
Sincere and true in heart and mind,
Beautiful memories they left behind.
Devoted Daughter,
JESSIE CHASE

HARDY — In loving memory of my dear son and father, THOMAS A. HARDY, 3RD, who passed away January 12, 1968:
Four years have passed since that sad day
When the one we loved was called away
God took him home it was His will
Within our hearts he liveth still.
MOTHER, FATHER, BROTHERS and SISTER

JACKSON — In loving memory of my dear husband, father and godfather, LeROY JACKSON SR., who passed away January 13, 1965:
Today our hearts are heavy,
You are not forgotten loved one
Nor will you ever be.
As long as life and memory last,
We will remember thee.
We miss you now, our hearts are sore.
As time goes by, we miss you more.
Your loving smile, your gentle face,
No one can fill your vacant place.
Loving Wife — EVA
Son — LeROY JR.
Godchild — DORIS RANTOM

AFRO CLASSIFIED Call 728-8200

In Memoriam

LEE — In loving memory of my dear husband and our father, CECIL O., who passed away January 15, 1971:
We have lost our soul's companion,
A life linked with our own!
And day by day we miss him more,
As we walk through life alone.
We'll see you in the morning,
When the sun rises in the sky,
We'll see you in the noon time,
When the birds are flying high.
We'll see you in the evening,
When the sun begins to set,
We'll see you everyday,
And yet we won't forget.
Your Loving Wife,
ELANIE and Daughter,
DEBORAH, TERRI

LESTER — In loving memory of my mother HARRIET P. LESTER, who passed away January 17th, 1956:
What is home without a mother?
All things this world may send,
But when I lost my darling mother
I lost my dearest friend.
Daughter —
FANNIE EWELL

LEWIS — In loving memory of our dear son, father and brother, TAZEWELL McDONALD LEWIS, who passed away one year ago, January 11, 1971:
Do not ask us if we miss him;
There's such a vacant place.
Oft we think we hear his footsteps
And see his smiling face —
Days of sadness come o'er us,
Tears in silence often flow;
Memory keep him ever near us,
Though he left us one year ago.
Father and Mother,
ARTHUR and CORA LEWIS

You're not forgotten, father dear,
Nor ever shall you be,
As long as life and memory last,
We shall remember thee.
DAUGHTERS:
TANYA DENISE LEWIS
PAULA LEWIS BYRD

Flowers will bloom in the summer,
In the autumn it will rain,
But the face of our dear brother,
We would love to see again.
Brother, when the violets open,
And the flowers in beauty wave,
We will gather up some bunches
And lay them gently on your grave.
Oh, so often do we wander,
To the place where you are laid,
And think if God had only left you,
Longer on earth with us to stay.
Brother and
Sister-In-Law
WILLIAM and
ROSA LEWIS

MILLS — A Tribute of love in memory of our dear aunt, ALICE, who passed away January 11, 1969:
The world may change from year to year,
And friends from day to day,
But never will the one we love
From memory pass away.
NIECES, NEPHEWS and FRIENDS

McCULLOUGH — In loving memory of my dear husband and loved one, William McCULLOUGH, who passed away January 3, 1971:
We loved you so, we miss you
In our memory you are dear,
Loved, remembered, longed for always
Thoughts of you are ever near.
GERTHA and FAMILY

ROACH — In loving memory of our dear friend, HATTIE ROACH, who passed away January 13, 1971:
You're not forgotten, dear friend,
Nor ever shall you be,
As long as life and memory last,
We shall remember thee.
HAROLD COLLINS and FAMILY

SPENCER — In loving memory of my dear husband, said our father, REUBEN, who passed away January 13, 1970:
A light is from our household gone,
A voice we loved is stilled.
A place is vacant in our home,
Which never can be filled.
Some may think you are forgotten,
Though on earth you are no more;
But in memory you are with us,
As you always were before.
Devoted Wife,
MYRTLE SPENCER
MARGARET and GERALDINE

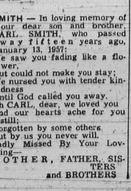

SMITH — In loving memory of our dear son and brother, EARL SMITH, who passed away fifteen years ago, January 13, 1957:
We saw you fading like a flower;
But could not make you stay;
We nursed you with tender kindness,
Until God called you away.
Oh EARL, dear, we loved you
And our hearts ache for you still;
Forgotten by some others
But by us you never will.
Sadly Missed By Your Loving —
MOTHER, FATHER, SISTERS and BROTHERS

In Memoriam

STANTON — In loving memory of my dear husband and father, HARVEY STANTON, who passed away January 16, 1968:
Do not ask us if we miss him;
There's such a vacant place.
Oft we think we hear his footsteps
And see his smiling face.
Days of sadness still come o'er us,
Tears in silence often flow;
Memory keeps him ever near us,
Though he left us three years ago.
Loving — WIFE and DAUGHTERS

VENEY — In loving memory of my dear husband and father, FRANK VENEY, who passed away January 14, 1968:
We seem to see in this soft, dim light
A face we love the best,
And think of him when the sun's last ray
Goes down in the far off West.
We miss you no less as the time passes on;
There is not a day of your going,
For absence can never close the door of our love
And the lamp of our love is still glowing.
Your heart was the truest in all the wide world.
Your love the best to recall
For no one on earth can take your place,
You are still the dearest of all.
Loving Wife — VENEY
and Daughter — CHARLENE

WOOLFORD — In loving memory of our loved one, BERTHA LAWSON WOOLFORD, who passed away January 15, 1965:
Two dear, bright eyes, a tender smile,
A loving heart that knew no guile.
Deep trust in God that all was right,
Her joy to make some other bright.
If sick or suffering one she knew,
Some gentle act of love she's do.
No thought of self, but of the other;
I know He said: "Well done, dear one."
HUSBAND, SON and NIECES

WALLACE — In loving memory of VIOLA F. (MOM VI), who passed away four years ago, January 15, 1968:
Deep in my heart lies a picture
Of a loved one, laid to rest.
In memory's frame, I shall keep it,
Because, MOM VI, was one of the best.
Lovingly — ZELMA B. HOLLEY

Card Of Thanks

THOMAS H. ALLEN
To neighbors and friends who extended so much sympathy and kindness on the occasion of the death of our brother; we offer our thanks.
Miss
MARY C. ALLEN
and FAMILY

PVT. GEORGE WILSON BURTON
To those our relatives, friends, neighbors and Mortician Randolph Callick for expressions of sympathy and assistance during our recent bereavement at the passing of our son. "We cannot, Lord, Thy purpose see, But all is well that's done by Thee."
THE BURTON FAMILY

MARY ELIZA BARNES — We wish to thank our many friends, relatives and neighbors for their acts of kindness, messages of sympathy and beautiful floral offerings received during our bereavement in the death of our beloved mother and sister. Special thanks to Rev. Nathaniel Higgs of Southern Baptist Church.
MR. BENNY BARNES
and LENA BARNES

EARL BROWN
To those who expressed their sympathy in so many beautiful and practical ways during our recent bereavement, we extend our heartfelt thanks.
MRS. DELORES VEATH-ERS
and FAMILY

Etc. — Mrs. Florence B. W E L and family wish to express their gratitude to friends, neighbors and organizations for floral design, comfort given and sympathy expressed in every way during their recent bereavement at the passing of their loved one, FATIMA ANN ETI. Special thanks to the Mortician for his services and assistance.
THE FAMILY

ELAM SR. — The family of the late JERKINS ELAM Sr., wishes to extend thanks to Pastors, Churches and Auxiliaries, friends and neighbors for their kindness and expressions of sympathy during its recent bereavement.
THE ELAM FAMILY

ROSS — The family of the late PHILLIP N. ROSS wishes to thank St. Matthews Church of 23d Street, Dr. Carol Johns, friends and relatives for services rendered during recent bereavement.

EVANS — The Family of the late CATHERINE EVANS, wishes to express its gratitude to the many friends, neighbors, the ministers, the choir and all organizations for their expressions of sympathy at home and at the church, and for the beautiful floral tributes during its recent bereavement. Also gratitude for the splendid services of the Mortician.
THE FAMILY

Card Of Thanks

JOHN T. LYNN — [illegible] Words cannot express our deep appreciation for the many kindnesses shown us during our recent bereavement.
JOHN LYNN and FAMILY

CLARK — [illegible] We wish to express our sincere appreciation [illegible] and patience [illegible] Day, mass [illegible] floral tributes [illegible] our son [illegible] death of our dear [illegible]
MRS. ELIZABETH [illegible]

SANDRA, MYRO [illegible]
DARCELL and [illegible]

Help Wanted

WOMEN
UNSKILLED
TO HANDLE TEXTILES
Steady Year Round Employment, Paid Holidays and vacation, plus other benefits.
Schapiro & Whitehouse
Parkin and McHenry Sts.
1 block south of 800 block West Pratt Street. APPLY TO MR. LEO Bet. 7:30 and 8 A.M.

MEN
UNSKILLED
FOR WAREHOUSE WORK
Steady Year Round Employment, Paid Holidays & Vacation, plus other benefits.
Schapiro and Whitehouse
Parkin and McHenry Sts.
1 block south of 800 block West Pratt Street. APPLY TO MR. LEO Between 7:30 & 8 A.M.

SALESMAN
CAN WE GIVE YOU A LIFT?
If you're tired of standing still in your job, here's a chance to really move up, and a chance to earn more money. If you qualify for this position, you'll be selling an important product & service one that everyone needs, one that you can have pride & confidence in. The work is stimulating, challenging, rewarding. No travel. No relocation. No capital investment. No geographic limits on where you can sell. To help you make good, we'll give you intensive training plus salary & commissions. You'll enjoy an excellent fringe benefit program incl. a company paid pension plan. Sounds OK? It's just a beginning. For the right man there's nothing like it. Successful men have little time. Send Resume to Box No: 10 c/o AFRO AMERICAN Newspapers 628 N. Eutaw St. 21201.
An Equal Opportunity Employer

Work with institutional members of Statewide health organization. 3 to 5 years experience with insurance company, brokerage firm or teaching insurance. Experience should include knowledge of such fields as Comprehensive General and Professional Liability; Workmen's Compensation; Unemployment Compensation; Long Term Disability; Group Life and Accidental Death and Dismemberment; Deferred Annuity Plans; Health Insurance, etc.
INSURANCE SPECIALISTS
Send resume and salary expected to P.O. Box 608, Camp Hill, Pa. 17011.
An Equal Opportunity Employer

EXECUTIVE SECRETARY
Excellent opportunity awaits experienced Girl Friday in Southwest Baltimore. Must have excellent typing and shorthand skills in addition to a good figure aptitude. Will work as secretary to President of corporation. Good starting salary, excellent fringe benefits and free parking. For further information for personal interview contact, C. C. Johnson, 727-2212.

PARK SAUSAGE COMPANY
501 W. Hamburg St.
Baltimore, Md.
DRIVING INSTRUCTORS wanted. Long Term Employment. 566-7740 from 10:00 a.m. to 9:00 p.m.

EARN MONEY meeting people, making friends, helping others like yourself! Avon sales representatives get a warm welcome, live busy and profitable lives. Call: PL 5-2276.

EXPERIENCED PRESSER Wanted. — 746 Fulton Ave. Steady work, paid holidays and vacations. 669-3329.

Interested? CALL MRS. BROWN 243-7030
MOORE BUSINESS FORMS, INC.
3804 HICKORY AVENUE
BALTIMORE, MD. 21211
An Equal Opportunity Employer M/F

JANITOR
3 p.m. to 11:30 p.m. Shift, Apply In Person
ANCHOR MOTOR FREIGHT
Broening Highway and Cardiff Ave.
Monday Through Friday 9 a.m. to 4 p.m.
An Equal Opportunity Employer

WE CAN TRAIN YOU TO BECOME SELF-EMPLOYED THROUGH HOUSE-TO-HOUSE SALES
523-2400
9 a.m. to 5

CLERK
Senior Statistical Clerk $5,964-$7,370
Vacancy in the Community Action Agency. Requires high school graduation and 2 years of exp. in statistical clerical work; or equivalent combination of training and experience. File your application with the Civil Service Commission any business day, 8:30 a.m. - 4:15 p.m., 10 South Street, Baltimore 21202. You will be notified when to appear for the test.
An Equal Opportunity Employer

PERSONNEL STENOGRAPHER
Typing - "Girl Friday". A bove average benefits and salary. High School Education preferred.
Apply
U. S. GYPSUM
5500 Quarantine Rd.
355-6600
An Equal Opportunity Employer

UTILITY WORKERS
Above average hourly rate and benefits. Apply
U.S. GYPSUM
5500 Quarantine Rd.
355-6600
An Equal Opportunity Employer

SECRETARY
RECEPTIONIST
Personnel Office
Towson based firm has immediate opening in its Personnel Dept. Applicant must possess good Shorthand and Typing skills. Five day work week — 8:30 A.M. to 5 P.M.
CALL MR. WHEELER
823-7000 ext. 213
An Equal Opportunity Employer

SHIPFITTERS
WELDERS
Apply Employment Office
BETHLEHEM
SPARROWS POINT SHIPYARD
Sparrows Point, Maryland
An Equal Opportunity Employer

BARMAID — Attractive and dependable. Good position. Apply in person — Al Keil Tavern, 4238 York Road. Ask for Al.

LADIES - HOUSEWIVES
Can Earn Extra $ $ $
Work From Home
New Miracle Wig $4.75
Changes Style With A Flick Of The Wrist
No Experience Needed
COMMISSION
727-6515

WOMEN
HOMEMAKERS
EASY SIMPLE WORK FROM HOME
PKGD. PANT SUITS
$4.97 EACH
Can earn $2.25 hr. comm.
CHILDREN NO HINDRANCE
685-2774

MAINTENANCE SUPERINTENDENT
GARDEN TYPE APTS.
To live on premises. Must be able to make normal plumbing and electrical repairs. Must furnish own tools. Excellent opportunity for right man. Liberal salary and apt. Call — 945-5600.

LIFT - TRUCK OPERATOR
FOR Clamp Truck To Handle Bails Of Textiles.
Schapiro & Whitehouse
Parkin and McHenry Sts.
1 block south of 800 block West Pratt Street
SEE MR. BERNIE

SECRETARY — Typing, dictation and transcribing ability required. Starting salary, $1,626 to $5,658 depending on experience. Call Mr. Ernest Engel, 383-2122. An Equal Opportunity Employer.

T.V. SERVICE Man; experienced on color, bench and outside. Full or part time. Good pay. 728-7744.

GUARDS!!
FULL OR PART TIME WORK for men with clear background. Experience not necessary, although exp. of 6 months or more gives higher starting rate. Bring DD 214.
PINKERTON'S INC.
1055 TAYLOR AVE.
828-1280
An Equal Opportunity Employer

CLERK TYPIST
A large Dundalk firm has a permanent opening for a clerk typist. Applicants must be 18 years of age, type 45 words per minute and take shorthand 80 words per minute. Working hours are 8 a.m. to 4:30 p.m., Monday through Friday. Starting salary $3.21 per hour plus free fringe benefits program (Life Insurance, Hospitalization, Vacation, Sick Leave, Pension, etc.) Applicants should send complete resume of personal history and educational background to:
Personnel Supervisor
P. O. Box 357
Baltimore, Md. 21203
An Equal Opportunity Employer

MATURE WOMAN, on Falmouth [illegible] care for elderly lady. Free room and board. Towson-Valley area. 962-3000 or 104-[illegible]

MECHANICS — HEAVY construction equipment. Continued expansion of our service department, allows us to accept applications for the following positions: journey mechanics for cranes, loaders, dozers, etc. We offer good pay and benefits with security plus to first class employees. If qualified, call our Service Manager. 796-0700.

Pets For Sale

FRENCH POODLE 8 months old. Has had all shots. Reasonable. 669-7167 call before 10 a.m. Miss Helen Adley.

Garage For Rent

1640 NORTH BROADWAY — For storage or autos. $10.00 each monthly. Dugan, 837-0434.

Home Improvement

CRAWFORD'S DAVIS HOME IMPROVEMENT CENTER
Features
LATEX "22" WALLPAINT
WHITE AND COLORS
AT
3.99 gal.
Reg. 5.29
PAINT-WALLPAPER-FLOOR COVERING
AT DISCOUNT PRICES
3527 DOLFIELD AVE.
PHONE 367-2707

REMODELING? REDECORATING?
We Have Everything For The Building!
Baltimore's Most Complete Lumber Yard
NATIONAL LUMBER COMPANY
4001 PULASKI HWY.
At Monument St.
OVER 200 KINDS OF PANELING ON DISPLAY
675-4740
Open Fri. Eves. til 8:30
Open Sats. til 3 P.M.

Jones' Home Improvement Co.
Specialists in Carpeting, Painting, Roofing and Exterior Siding, Plumbing, Electrical work.
From 4:30 P.M. - 7 Days A Week
675-4941 or 366-5562

Roofing

ROOF LEAK?
Call
ATLAS ROOFING CO.
No money down, Bank Rate financing. Fast Dependable Service. All Work Guaranteed. Hot Tar Roof from $45.00. New Roof from $145.00.
Call 9 A.M. to 7 P.M.
342-9332

NOTICES

THE VRB Production company is holiday audition for a play. Save the children. Columbia, Md. Those who are interested, please call 730-6075.

Store W/Liv. Quarters

Chain or Retail Outlets
APPLY AT
516 ST. PAUL ST.
1913 W. LANVALE
Store and Dwelling
1006 W. Baltimore St.
Store and Living Qtrs.
1900 PENNA. AVE.
Store and Dwelling. Panelled Walls. $125 Month
617 CUMBERLAND
3 story store front & Dwelling.
1144-46 PENN. AVE.
Entire Bldg.
UNITED REALTY CO.
LE. 9-6998
Milton F. Kirp — President
Eves. 752-4809

Mov.-Haul.-Trucks, etc.

C. E. SMITH
Moving And Hauling
Low Rates
Short Notice
Anytime including nights and Sundays
A 200 mile Radius
Call 466-6054

FERGUSON
Moving and Hauling
Local or Long Distance Truck Rentals. Clean yards, basements.
945-3047

BURDEN
MOVING & HAULING
Local and Long Distance
$4.50 A Room.
AND UP.
FULLY INSURED
669-0794 Day
669-1232 Night

MASON'S
MOVING & HAULING
2001 PENNA. AVE.
$15 PER HOUR
Used Furniture Bought & Sold
367-6222 NO. 9-2060

WAITES MOVING AND HAULING
Reasonable Rates
CALL ANYTIME
DAY OR NIGHT
466-9056

LIGHT MOVING and Hauling done evenings and Saturdays. 338-1590, ask for Mr. Shaw.

LIGHT MOVING and cellar cleaning. Day or night. 233-4073.

Child Care

CHILD CARE by day in 2900 block Pressman Street, 566-2339.

CHILD DAY Care Center — Trained or untrained. 7:00 to 5:30. 367-6181.

NURSERY CENTER — 1819 West Lexington Street. Pick up and delivery. CE. 3-4579 aft. 7 p.m., WI. 7-3226.

Instructions

PIANO LESSONS at your home. Adults, children. Mr. Tee. FL. 8-6169.

Booth For Rent

BOOTHS FOR RENT — Centrally located. Call 332-1353.