SERVICEMEN IN THE NEWS

# Navyman Guy Lucas returns from cruise on destroyer

Navy Fireman Guy L. Lucas Jr., son of Mr. and Mrs. Guy Lucas Sr. of Norwood Ave., has returned to homeport at San Diego after a six-month cruise in the Western Pacific aboard the destroyer USS Rupertus. He is a 1969 graduate of Frederick Douglass High.

• • •

Navy Seaman Gary K. Frederick, of 4140 Wilkens Ave., has returned to homeport at San Diego after a six-month cruise in the Western Pacific aboard the destroyer USS Rupertus.

• • •

Marine Lance Corporal Emanuel E. Moaney Jr., son of Mr. and Mrs. Emanuel E. Moaney Sr. of Normal Ave., has completed specialized training in Aviation Electronics at Marine Corps Air Station, El Toro, Santa Ana, Calif. He is a 1969 graduate of Baltimore Polytechnic Institute.

• • •

Larry S. Medley, son of Mrs. Marie Jones of E. Federal St. was awarded a Meritorious Mast while serving with the First Marine Aircraft Wing at Iwakuni, Japan. A Meritorious Mast is a personal commendation from his Commanding Officer for outstanding performance of duty.

• • •

Navy Seaman Clarence H. Griffin, son of Mr. and Mrs. Clarence S. Griffin Jr. of Kennedy Ave., was presented an Honor Achievement Certificate upon graduation from Recruit Training, Naval Training Center, Great Lakes, Ill. The award is presented for initiative, leadership and exemplary conduct while in basic training. He is a 1968 graduate of Baltimore City College.

• • •

Navy Fireman Apprentice Frank D. Vaught, husband of Mrs. Gladys L. Vaught of Frederick, has graduated from recruit training at the Naval Training Center, Great Lakes, Ill. He is a 1971 graduate of Blacksburg High School, Blacksburg, Va.

• • •

Marine Pvt. James A. Stewart, son of Mr. and Mrs. William E. Stewart of N. Augusta Ave., has graduated from recruit training at the Marine Corps Recruit Depot, Parris Island, S.C.

• • •

Marine Pvt. Broderick D. Coleman, son of Mr. and Mrs. William E. Coleman of N. Woodington Road, has graduated from recruit training at the Marine Corps Recruit Depot, Parris Island, S.C. He is a 1971 graduate of Edmondson High School.

• • •

Marine Pvt. Keith A. Roberts, son of Mrs. Mary C. Roberts of Ruxton Ave., has graduated from recruit training at the Marine Corps Recruit Depot, Parris Island, S.C. He is a 1971 graduate of Edmondson High School.

• • •

Marine Pvt. Geoffrey C. Luckett, son of Mrs. Evelyn Wooden of N. Aisquith St. has completed training at the Marine Corps Engineer School, Camp Lejeune, N.C., where he was enrolled in the Combat Engineer Basic Specialist Course.

• • •

Marine Pfc. Wayne R. Ward, son of Mr. and Mrs. Walter E. Ward of Parkington Ave., has completed training at the Marine Corps Engineer School, Camp Lejeune, N.C., where he was enrolled in the Basic Refrigeration Mechanics Course. He is a graduate of Polytechnic Institute.

• • •

Marine Pfc. Ronald Richardson, son of Mrs. Dorothy R. Richardson of Elgin Ave., has completed training at the Marine Corps Engineer School, Camp Lejeune, N.C., where he was enrolled in the Engineer Equipment Operators Course.

• • •

Marine Pvt. Jadie M. Sinclair, son of Mrs. Jessie Bush of Linden Ave., has completed a basic warehouse maintenance and management course with the Material Battalion, Marine Corps Base, Camp Lejeune, N.C.

• • •

Marine Pvt. David L. Percell, son of Mr. and Mrs. James W. Wilson of N. Carey St., is now undergoing basic specialist training (advanced infantry and weapons training) with the First Infantry Training Regiment, Camp Lejeune, N.C.

• • •

Marine Pfc. William A. Thompson, son of Mr. and Mrs. Paul L. Thompson of Cylburn Ave., is now undergoing basic specialist training (advanced infantry and weapons training) with the First Infantry Training Regiment, Camp Lejeune, N.C. He attended Villanova University, Villanova, Pa.

• • •

Marine Pvt. Walter L. Williams Jr., son of Mrs. Esther Hall of 31 N. Aisquith St., is now undergoing basic specialist training (advanced infantry and weapons training) with the First Infantry Training Regiment, Camp Lejeune, N.C. He is a 1971 graduate of Northern High.

• • •

Marine Pvt. Eugene L. Brown, son of Mr. and Mrs. Willie Brown of N. Chester, is now undergoing basic specialist training (advanced infantry and weapons training) with the First Infantry Training Regiment, Camp Lejeune, N.C.

• • •

Marine Pvt. Dana G. Ferguson, son of Mr. and Mrs. Brady E. Ferguson of Sollers Point Road, is now undergoing basic specialist training (advanced infantry and weapons training) with the first Infantry Training Regiment, Camp Lejeune, N.C.

SEAMAN RICHARD J. CARROLL, 19, was graduated Dec. 17 from the Great Neck Training Station and is now fireman apprentice, second class. After the holidays he is to report to Mayport, Fla., for destroyer duty. Seaman Carroll is a 1971 graduate of City College.

Marine Pvt. Keith L. Vaughn, son of Mrs. LaRae Vaughn of E. 20th St., is now undergoing basic specialist training (advanced infantry and weapons training) with the First Infantry Training Regiment, Camp Lejeune, N.C. He is a graduate of Samuel Gompers High School.

• • •

Marine Pvt. George W. Burton, son of Mr. and Mrs. George W. Burton of E. Cold Spring Lane, is now undergoing basic specialist training (advanced infantry and weapons training) with the First Infantry Training Regiment, Camp Lejeune, N.C.

• • •

Marine Pvt. Albert P. Jones Jr., son of Mrs. Helen Fountain of Saratoga St. is now undergoing basic specialist training (advanced infantry and weapons training) with the First Infantry Training Regiment, Camp Lejeune, N.C. He is a graduate of Edmondson High School.

• • •

Marine Cpl. Charles W. Mayes, son of Mrs. Virginia Mayes of 825 S. Curley St., and husband of the former Miss Carol A. Mayes of 910 S. Potomac St., both of Baltimore, is a member of the Second Marine Division's Battalion Landing Team ½, homebased at Camp Lejeune, N.C., which has just completed special amphibious assault exercises on the Isle of Corsica with the French Legionnaires and French Army Reserves.

Mayes took part in Operation Iles d'Or, a multi-national NATO operation which was hosted by the French and was designed to give our Marines and the forces of other European nations valuable training in modern amphibious warfare tactics.

Marine Pvt. Ronald Richardson, son of Mrs. Dorothy R. Richardson of Elgin Ave., is a member of the Eighth Engineer Battalion at Camp Lejeune, N.C., a vital group of men needed primarily to build airfields and tactical structures during amphibious operations. He is a 1969 graduate of Scott's Branch High School, Summerton, S.C.

• • •

Marine Lance Corporal Leon T. Van Landingha, son of Mr. and Mrs. Adam L. Van Landingham Sr. of N. Patterson Park Ave., is a member of the Second Marine Division's Battalion Landing Team ½, homebased at Camp Lejeune, N.C., which has just completed special amphibious assault exercises on the Isle of Corsica with the French Legionnaires and French Army Reserves.

Van Landingham took part in Operation Iles D'or, a multi-national operation which was hosted by the French and was designed to give our Marines and the forces of other European nations valuable training in modern amphibious warfare tactics. He is a graduate of Patterson High School.

• • •

Marine Pvt. Keith Hughes, son of Mrs. Valera A. Hughes of Harford Rd., Baltimore, has graduated from recruit training at the Marine Corps Recruit Depot, Parris Island, S.C. He is a graduate of Dunbar Senior High School, Baltimore, Md.

## -Col. Harris

(FROM PAGE 1)

locations will be performed and assignments will be adjusted in accordance with newly emerging patterns of alcohol-related accidents or enforcement.

Other Agencies participating in the project include the Maryland State Police, the State Motor Administration and the District Court System.


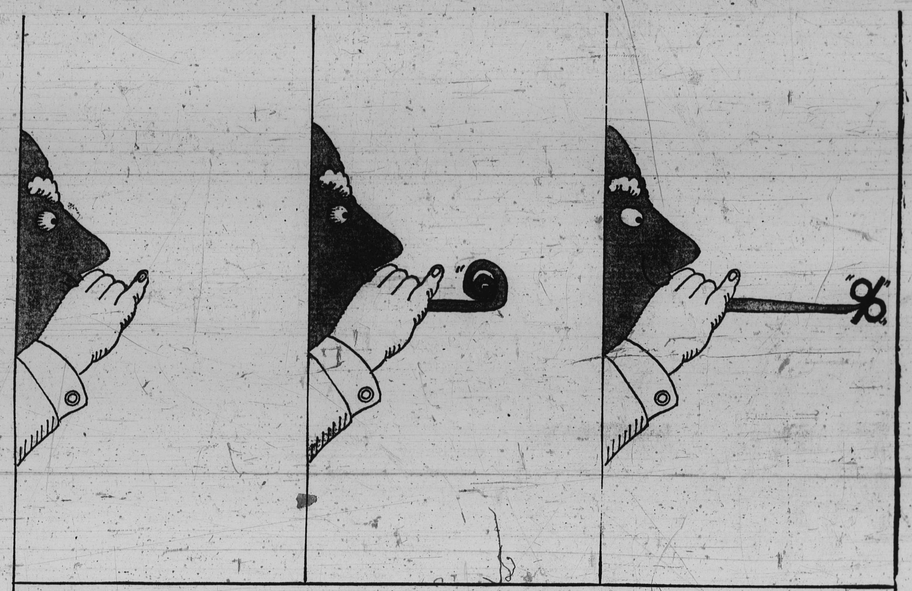

# Happy New Interest Period!

If you made a 1971 resolution to save at Baltimore Federal and stuck to it . . . you've got a lot to celebrate. Now is the beginning of a new interest period at Baltimore Federal, and your money is about to bring you even more money! And, if saving money is one of your resolutions for 1972 (as it should be!), you'll appreciate the choice of savings plans available at Baltimore Federal.

6% Baltimore Federal pays a full 6% per annum, on Savings Certificates of $10,000 or more, for two years

5¾% Savings Certificates of $5,000 or more, for a whole year, will yield a healthy 5¾% per annum.

5¼% If you invest $1,000 for just half a year (that's six months), your money will earn at the rate of 5¼% per annum.

5% That's the high flying interest paid per annum on flexible, convenient Baltimore Federal Passbook Savings Accounts.

With so many to choose from . . . and so much to gain . . . shouldn't 1972 be the year your money starts earning more . . . at Baltimore Federal? It's going to be a wonderful year!

BALTIMORE FEDERAL
Savings & Loan Association

Main Office, Fayette and St. Paul Streets
Charles and Saratoga Streets
Eastpoint Shopping Center
Reisterstown Road Plaza
Towson, 7 Allegheny Avenue
Carney, 9609 Harford Road
Yorktowne Plaza Shopping Center
Westminster, 6 East Main Street
Severna Park Shopping Village
Columbia, Upper Level 2440 Columbia Mall
Reisterstown, 107 Main Street
Frederick, 16 East Patrick Street




# ON VIEW IN COTTON BOWL FOOTBALL

Lonnie Bennett, Texas DB

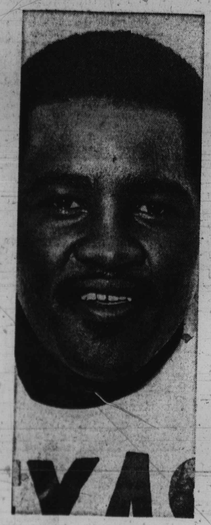

Howard Shaw, Texas end

Don Ealey, Texas running back

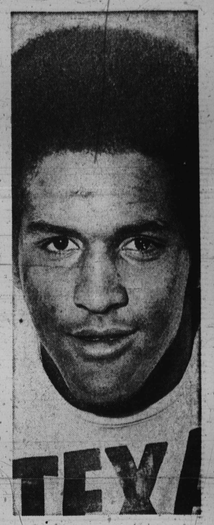

Julius Whittier, Texas tackle

Dave Bland, Penn St. flanker

Carl Cayette, Penn St. DB

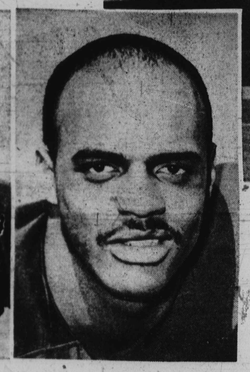

Lydell Mitchell, Penn State RB

AFRO Sports Bonus

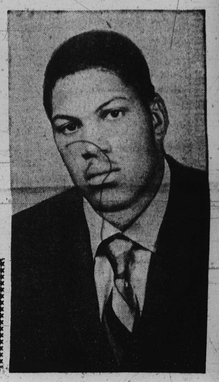

Jim Trent, Penn State DB.

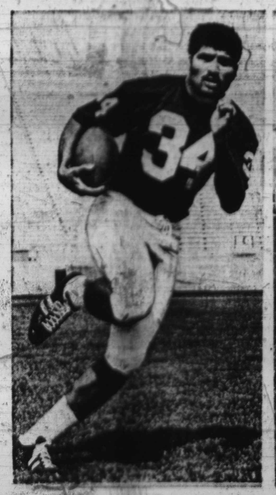

Franco Harris, Penn State FB

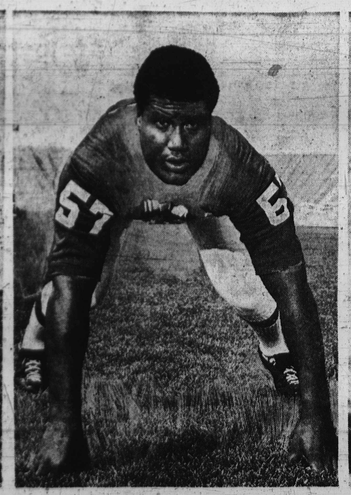

John Booth, Penn State linebacker

Steve Davis, Penn State DB

Randy Crowder, Penn State tackle

See Other 'Bonus' Page For Sugar Bowl Faces