Season's Greetings

WE'RE DOING A LOT FOR MARYLAND

ADVANCE FEDERAL HAS GRANTED OVER 8½ MILLION DOLLARS IN MORTGAGE LOANS.

Qualified buyers have received loans to buy or build homes of their choice any place they desired to live. Insured loans have been made to borrowers who had less than $1,000 to cover down payments and settlement costs.

Loans have been made to finance the construction, expansion and purchase of churches and other business properties.

We have paid 1½ million dollars in dividends to savings members.

HIGH DIVIDENDS

Variable Dividend Passbook Accounts 4.75% to 5%

CERTIFICATES

5.25 per cent	6 month	$1,000 minimum
5.75 per cent	12 month	5,000 minimum
6.00 per cent	24 month	10,000 minimum

WE WOULD LIKE TO DO MORE

You may EARN HIGH DIVIDENDS and HELP PROVIDE DECENT HOUSING for more residents of MARYLAND by either opening a SAVINGS ACCOUNT or making an addition to your existing accounts in ADVANCE FEDERAL.

OFFICE HOURS

10 a.m. to 3 p.m.—Mon. throu. Thurs.
10 a.m. to 5 p.m.—Friday*
9 a.m. to 12 Noon—Saturday**
Friday, December 24 and 31, 1971 10 a.m. to 3 p.m.
** Closed December 25 & January 1

Your savings are INSURED UP TO $20,000 by the FEDERAL SAVING AND LOAN INSURANCE CORPORATION.

We redeem U.S. Government Savings Bonds

We Sell Money Orders and Travelers Checks

SAVE SAFELY

ADVANCE FEDERAL SAVINGS & LOAN ASSOC. 1611 W. NORTH AVE.

PHONE 523-7100

Mail us the attached coupon today with your check to open an account. We will pay the postage both ways. Phone: 523-7100

MAIL THIS COUPON TODAY
Advance Federal Savings & Loan Assn. 21217
1611 W. North Ave., Baltimore, Md.

Name _____
Address _____ Zone _____
Phone _____
Gentlemen: My check for $ ..... is enclosed. Please open an insured savings account in the following manner:
☐ Passbook Account ☐ Joint Account
☐ _____ No. Certificate Account ☐ Corporate Account
☐ Individual Account ☐ Other

GREETINGS TO ALL

A Joyous Christmas

May all the blessings and happiness of this holy season be bestowed on you and your family. Have a Joyous Holiday.

Gibson Funeral Home
SUCCESSOR TO: Mrs. George H. Holland
WILLIAM S. GIBSON, MORTICIAN
EVELYN L. GIBSON ELINOR GIBSON
1631 DRUID HILL AVENUE
BUSINESS NO. 9-0692 RESIDENCE LA. 3-3066

Old-Fashioned Greetings

Hope you and your family share an old-fashioned Christmas decked with friendship, fellowship, festivity.

BROWN'S FUNERAL SERVICE
MARGARETTA (ROBINSON) BROWN
FUNERAL DIRECTOR
3106 WALBROOK AVE.

JOY TO THE WORLD

To all our friends and neighbors we sing a joyful carol of holiday wishes . . . love, peace, happiness, and togetherness.

GWYNN OAK SPEED WASH AND FABRIC CARE CENTRE
4706-08 GWYNN OAK AVE.- Nr. LIBERTY HEIGHTS AVE. FO. 7-9364
PARK HEIGHTS CLOTHES CARE CENTER
5502½ PARK HEIGHTS AVE. BET. NORTHERN PARKWAY & ROGERS AVE. RO. 4-9788

Season's GREETINGS

TO OUR MANY PATRONS AND FRIENDS FROM THE
DOLFIELD BARBER SHOP
MR. LAWRENCE HALL, PROPRIETOR
MISS FAY NETTLES MR. JOHN BROOKS
MR. CORNELL COTRELL & MISS HANNAH
McNAIR-OUR SPECIALIST IN HANECURING, WIG CLEANING, AND STYLING.
WE ALSO SPECIALIZE IN THE BUSH BLOW UP & THE LATEST IN BUSH STYLES FOR MEN, WOMEN, AND CHILDREN.
OPEN 9 A.M. to 7 P.M. TUES. to FRI.
SATURDAYS A.M. TO 7 P.M. 3331 DOLFIELD AVE.
PHONE 367-9760

CHRISTMAS GREETINGS
FROM J-T-BEAUTY NOOK
664-7793
4543 REISTERSTOWN RD.
MR. FIELDER THOMAS, PROP.

OUR CHRISTMAS WISH

LOUIS T. GWYNN

Bright as sparkling sunlight, the Holiday Spirit lights new friendships and rekindles old Ones year after year. At this one season, we pause to remember our friends and to tell them that we are thinking of them. And, this Christmas especially we want to share with you the ageless and wonderful sentiments of Christmas; the stories the carols, the joys of your family celebration. That your Christmas might be the happiest, merriest and most blessed ever is our Christmas wish to you.

ELENE SELLERS GWYNN

GWYNN FUNERAL HOME
"The Hallmark of Efficiency"
4517 PARK HEIGHTS AVE.
664-4454 or 542-1134
OPPOSITE ST. AMBROSE CHURCH
BALTIMORE, MARYLAND 21215

Christmas Joy

IT'S THE BIRTH DAY OF THE CHRIST CHILD. MAY THERE BE PEACE, LOVE, AND BEST WISHES FOR A HAPPY NEW YEAR

THE INDUSTRIAL SEWING SCHOOL
Approved by The Dept. Of Education,
1836 W. North Ave.
Baltimore, Md. 21217
Phone 728-0612

GREETINGS

To old friends and new go our wishes for a wonderful Christmas season.

BROOKS PRICE Inc.
Complete Line '72 Buicks
6000 REISTERSTOWN RD.
358-1711

Greetings

Here's to a very Merry Christmas full of peace and happiness.

DORSEY'S CITGO SERVICE STATION
PENNA AVE. & HOSHER STS. PA. 6-9485
JAMES T. DORSEY, Prop. FRANK HARRELL, Mgr.

Greetings

We wish all our friends a very joyous and cheerful Christmas Season.

MRS. VIRGIE RINGGOLD
FUNERAL HOME
1463 N. CAREY ST. NO. 9-5361

Christmas Peace

We hope lots of good cheer will be coming your way during the holiday season and may we say "thank you" for your patronage throughout the year.

Barbers, Hairdressers, Cosmetologists and Proprietors
International Union of American Local No. 735 AFL-CIO

Season's Greetings To Our Many Patrons & Friends

SHIRLEY DIGGS
Sales Representative
Residence 664-1526

WILKINS BUICK
New & Used Cars
7965 Ritchie Highway at Furnace Branch Road
Glen Burnie, Maryland 21061 / (301) 768-1700

Joyous Christmas

It's the season for all to love, share and show they care. We care about you our loyal customers. Heartfelt thanks.

327-775

Lucky Heart Fuel Oil Co.

Blessings of CHRISTMAS

To all of our Friends and Customers from
TIME REALTY
823 N. Charles St.

merry Christmas

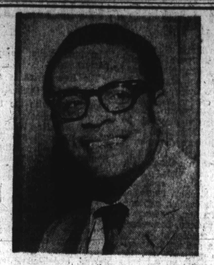

Christmas Greetings

Many Thanks For Being Able To Serve You And Hope For Your Continued Good Will.

DELEGATE ISAIAH DIXON, JR.

Greetings

It's the season of fun and laughter. We wish your family the best the Yuletide can offer. Merry Christmas.

Season's Greetings To All From
DELEGATE JOSEPH A. CHESTER Sr. and STAFF

Baltimore And All That Jazz

ARCHIE MANGRAM JR.

This weekend, it was our good fortune to meet and to hear Sonny Til. In case you have forgotten, Sonny Til is a Baltimorean, who led The Orioles, a group that was very famous in the early fifties.

I first saw Sonny at the Saturday session at Lenny's Club 24. He and his talented group did their thing at the session. Sunday night I caught the entire show.

Sonny has a very fine group backing him during his show including two local musicians; Vernon Wolst and Don Bowie. Don plays drums and Vernon plays tenor and soprano saxaphones. Louis Younger is the organist and he hails from Atlanta.

Sonny presents a well balanced program. He runs the gamut from pure funk to soft tender ballads. He handles all of these music forms with apparent ease.

* * *

The set that I attended started out with 'Every Day I Have The Blues.' He did a very gutsy rendition of this old Joe Williams tune.

There was his version of "Misty" which was done very nicely. The latinish 'Going Out Of My Head' was also done quite well.

In addition to playing organ, Louis Younger is a more than adequate vocalist in his own right. His version of 'Aint No Sunshine When She's Gone' was very well received, especially by the female members of the audience.

* * *

Vernon Wolst, whom we have discussed previously in this column played a very soulful interpretation of 'Georgia' on the soprano saxaphone. It was a thing of beauty, a work of art. Would that it could have been recorded for posterity.

Donald Bowie is another in a seemingly increasing line of very good drummers in Baltimore. If there is a city in the United States with a plethora of very fine drummers, then Baltimore is the city.

* * *

The thing is, I have been aware of Don's exceptional ability as a drummer for quite some time. I had never, until this time gotten around to relating this bit of information to you. Now it is done. Check him out!

It was a very enjoyable evening spent listening to Sonny Til and his group. You will do yourself a great service if you make a mental note to catch Sonny Til in action during the holidays.

Andy Ennis dropped by the session Saturday but didn't play although he promised that the next time he would. Arnold Sterling was the 'House Band' for last Saturday's festivities.

Don't forget the Herbie Hancock concert Sunday, December 26th starting at 5 0'clock p.m. Should be a very good set.

How to make a phone call during holidays

To avoid the Christmas calling rush, a good time to make long distance calls on Christmas Day is in the afternoon between 1 p.m. and 6 p.m.

"That's usually when fewer calls are made," explained a spokesman for the C/P Telephone Company of Maryland. "A lot of people call in the morning, between about 9 a.m. and noon, and even more call Christmas night. The unusually heavy traffic at these times could mean that your call wouldn't get through on the first try.

Other times when the calling volume is expected to be lighter are Christmas Eve and during the day on Sunday.

Here are some other tips about Christmas calling: — dial direct if possible; — if you receive a "fast busy signal" or a recorded announcement of a circuit delay, wait a few minutes before dialing again.

Also, if you're placing a call through an operator, allow her a little extra time to answer; check ahead of time to be sure you have out-of-town numbers; and, if you plan to call overseas, make a reservation as far ahead as possible.

NOËL

Ringing out wishes for good cheer, and our thanks for letting us serve you.

MRS. ANNIE M. COPELAND
462-6511
Agent with
ENSOR A. CLARK & CO.
Real Estate Sales-Rentals Loan
944-7264

Happy Christmas

MRS. McCRIMMON

Thanks to the Community, Neighbors, Friends and Well Wishers for a prosperous year . . . I hope for All A Merry Christmas and A Happy New Year.

ALETHIA L. McCRIMMON FUNERAL HOME
LICENSED FUNERAL DIRECTRESS AND LICENSED EMBALMER
2302 W. NORTH AVE.
NO. 9-8998 NO. 9-4728

Greetings

'Tis the season to be jolly . . . and to share with neighbors and friends the merriment of Christmas. To all, "Happy Holiday"!

VERNON R. BAILEY

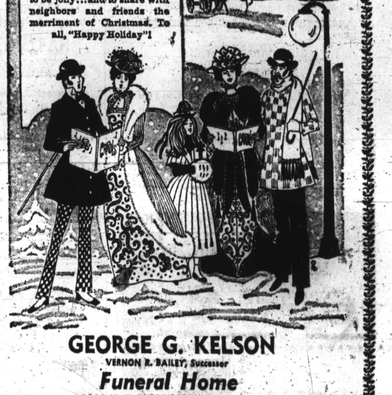

GEORGE G. KELSON
VERNON R. BAILEY, Successor
Funeral Home
1346-48-50 NORTH CALHOUN STREET
NO. 9-7585 LA. 3-1520
VERNON R. BAILEY, Licensed Funeral Director and Embalmer
WILLIAM BROWN, Funeral Director and Embalmer
MICHAEL BLOUNT, Apprentice Funeral Dir. & Embalmer
Come In For Your FREE 1972 Calendar

A Thought For 1972

I HAVE NEVER FELT POOR:

By John H. Thornton

I have never felt poor
I am rich as the birds that fly.
Or the fish of the sea
God created them
Surely God created me.

Is there any reason for me to think
He didn't provide sufficient for me?
For the robin's nest he provided the tree
For the fish he made the deep blue sea
I am sure God was mindful of me.

To those who fret and mourn
This is what I say
Be thankful and remember from the moment of conception
Yes the very moment you were born
God provided sufficient for you and me.

These words are dedicated to our new Mayor William Donald Schaefer and all the citizens of Baltimore:
4510 Fairview Avenue

Merry Christmas & A Happy New Year
From John H. and Elmira Thornton

Season's Greetings

ANNA MAE HUNTER FOUNDATION, Inc.

HOME FOR THE BLIND
3321 RUTAW PLACE
WE ARE GRATEFUL FOR YOUR MANY KINDNESSES DURING 1971 PLEASE KEEP US IN YOUR HEARTS IN 1972.
MRS. ANNA MAE HUNTER

CHRISTMAS GREETINGS

We're taking this opportunity to say "Hello" and to thank our customers for their patronage. Have a merry Christmas!

The Garrison
FINE FOOD • PACKAGE LIQUORS

For an Adventure in Fine . . . . . .
FOOD AND COCKTAILS
The GARRISON
3403 CLIFTON AVENUE
AT WALBROOK JUNCTION
947-2849

American Express CARDS HONORED

OPEN ALL NIGHT NEW YEAR'S EVE
Delicious Food
Served Around The Clock

GREETINGS

Delegate and Mrs. Kenneth L. Webster extend Season's Greetings To All Residents of the Baltimore Community.

DELEGATE and MRS. KENNETH L. WEBSTER
5th DISTRICT
BALTIMORE CITY
2836 OAKLEY AVE. 367-5084

Season's Greetings

WILLIAM C. MARCH

MRS. ROBERTA MARCH
Directress

Thanks . . .

To Our Many Friends for the confidence you have shown in our service over the past years. We wish you and yours a very

Merry Xmas and a Blessed New Year!

William C. March FUNERAL HOME
928 E. North Avenue TU. 9-3987
"A REASONABLY PRICED SERVICE"