merry Christmas

MOST WORSHIPFUL
HIRM GRAND LODGE
A.F. & A.M. INC. STATE of MARYLAND and JURISDICTION

1201-03-05 EUTAW PLACE

HON. CLARENCE WYCOFF
M.W. GRAND MASTER

Season's Greetings

IT'S GRAND TO BE RELATED
TO A JURISDICTION NICE AS YOU,
SO IT'S A SPECIAL PLEASURE
WHEN THE CHRISTMAS SEASON'S DUE
TO WISH YOU ALL AN EXTRA SHARE
OF CHRISTMAS JOY AND CHEER
AND ALL THE BEST OF EVERYTHING
THROUGHOUT THE COMING YEAR.

LOYD CURE
R.W. JUNIOR GRAND WARDEN

JESSE J. JACKSON
R.W. GRAND TILER

GRAND LODGE OFFICERS

FRANK JOHNSON
R.W. GRAND SECRETARY

Wm. H. NELSON Jr.
R.T. GRAND ATTORNEY

JOHN V. THORNTON
R.W. DEPUTY GRAND MASTER

JAMES L. MOSLEY
R.W. GRAND TREASURER

Dr. Wm. WATTS
RT. GRAND PHYSICIAN

COLUMBUS Mc NEIL
R. W. GRAND SENIOR WARDEN

HERBERT E. SMITH
PRES. BOARD OF DIRECTORS

JAMES H. ALSTON
EDITOR.

GREETINGS

During Christmastime we Beauticians extend to all our Customers and friends warmest wishes for a wonderful holiday

LORETTA'S BEAUTY CORNER
237 N. Monroe St., 947-8278
Loretta Harcum, Prop.

LENITA'S HOUSE OF BEAUTY
2318 N. Rutson Pl., NO. 9-8466
Mrs. Ruth L. Woodland, Prop.

DOROTHY'S HOUSE OF BEAUTY
2702 W. North Ave., 448-1220
Dorothy James, Prop.
Jessie Ward, Jennie Monroe

VIRGIE'S BEAUTY SALON
237 Cumberland St.
Mrs. Virgie Waters, Prop.

CAROLYN'S BEAUTY BOX
25 N. Schroeder St., 539-0343
Creative Hairstyling
Carolyn Moore, Prop.

DRUMMOND'S BEAUTY SALON
1922 Edmondson Ave., CE. 3-3049
Minnie Drummond, Prop.
Evelyn Hudson, Operator

ELLAMONT BEAUTY SALON
3051 W. Baltimore St., 945-9367
Mrs. Maria Cherry, Prop.
Miss Olivia Cornell, Mrs. Ernestine Lakins, and Mrs. Beatrice Jackson, Stylists

LLOYD'S RENE' BEAUTY CLINIC
406 W. Saratoga St., 752-9629
Audrey Weaver
Adelia Moody Henderhot, Owner
Manager And State Cosmetologist Inspector

IRENE'S BEAUTY SALON
1646 W. North Ave., PA. 8-9479
Hilda Johnson, Dixie Brunson, Alessie Jones, Oper.
Irene Holland, Prop.

Season's
GREETINGS
From

C E B O
↓
M C T A P — A project of the Model Cities Agency
↓
B C I C
↓
B A O C

STAFF
Samuel T. Daniels, Director
Richard H. Cummings, MCTAP Director
William Harva Harvey, Assistant Director

STAFF ASSOCIATES
William Gordon
James Watkins
Albert Nace
Ola Baderinwa

THE BALTIMORE COUNCIL FOR EQUAL BUSINESS OPPORTUNITY, INC.
1102 Mondawmin Concourse—Baltimore, Maryland 21215
CEBO—669-2863 MCTAP—669-5858
BCIC—669-2863 BAOC —669-5858

May the spirit of this glorious season bring peace and happiness to you and your family.

HENDIN'S Hollywood Fashions
MONDAWMIN SHOPPING CENTER

Christmas Greetings

As the sights and sounds of the holiday season are upon us once again, may we wish all of you a happy and peaceful Christmas. Thank you for your very loyal friendship.

HERBERT NUTTER FUNERAL HOME and Staff
947-6655 247-7618
HERBERT NUTTER—DIRECTOR VIVIAN O. NUTTER—DIRECTOR
LAMONT THOMPSON—DIRECTOR

Our Best Wishes to All of You

We're wishing the best for all of our friends this Christmas. Hope lots of fun and happiness come wheeling your way. We appreciate your trust.

MARYLAND VOLKSWAGEN
1212 E. 25th St. (at Harford Road) 889-7616

Peace, Joy

May the Star that guided the Wise Men blaze a path of enrichment for you.

WAINWRIGHT FUNERAL HOME
2700 EDMONDSON AVE. 947-2587
WHERE SERVICE BECOMES AN EVERLASTING MEMORY
CLIFTON M. WAINWRIGHT
FUNERAL DIRECTOR & EMBALMER.

Season's Greetings

BONAPARTE'S FLORIST
1200 W. NORTH AVENUE (Cor. McCulloh St.)
"FOR BETTER SERVICE TO YOU"
SPECIAL PRICES ON ARTIFICIAL TREES & FLOWERS

Robert Bonaparte Prop.

Specializing in Wedding and Funeral Designs and Center Pieces

Mrs. Dorothy Dixon Mgr.

523-0864—669-9794
MRS. DOROTHY DIXON, Mgr. BONNIE BONAPARTE, Prop.

May the Spirit of this Christmas Season bring you Joy and Peace

CELEBRATING OUR 104TH YEAR OF SERVICE
CHAS. H. MULLENBERG CO
PLUMBING • HEATING • ROOFING
511 W. LAFAYETTE AVE.
NO 9-1577

Greetings of the Holy Season

May the many blessings of Christmas fill your hearts with peace and happiness.

Williams Funeral Home
319 N. Schroeder St. Balto., Md. 21223
Charles H. Powell, Director
SUCCESSORS TO CLARENCE & KATIE BILL

Merry Christmas

We welcome this joyous season and share its peace and tranquillity with our many friends.

Season's Greetings
BEST WISHES FOR A HAPPY HOLIDAY
LOCKS FUNERAL HOME
1302-04-06 N. CENTRAL AVE. MU. 5-7555
JOSEPH G. LOCKS, JR. HAL G. LOCKS JOSEPH G. LOCKS III
FREE ART CALENDARS

Season's Greetings
TO OUR MANY CUSTOMERS and FRIENDS
REGAL EMPIRE LAUNDRY & DRY CLEANERS
Pickup And Delivery Service.
CALL DAY OR NIGHT—669-3000

merry Christmas

ANN BLAIR ROBINSON

Many Thanks For Your Patronage Over The Past Year From The Manager and Staff Of Blairs Beauty Salon and Hope We Can Still Serve You Again In '72.
Mrs. Margaret Watkins
Stylist-Operator
Mrs. Jean Hicks
Stylist-Operator

Mrs. Ann Blair Robinson Owner Mgr.
BLAIR'S BEAUTY SALON
1355 W. North Ave. 523-6888

This Holy Season is filled with many spiritual gifts. May you reap all of them.

HOME MUTUAL LIFE INSURANCE COMPANY
PARK AVE. AT CENTERS
BALTIMORE, MARYLAND 21201

Christmas Greetings

Spirits are light! There's much happy cheer and merriment as we join in the celebration of Christmas.

SOUTHERN LIFE INSURANCE CO.
1841 PENNSYLVANIA AVENUE
1237 CAROLINE STREET
CAREER OPENINGS AVAILABLE
PL. 2-2604

We Thank You For Your Kind Patronage

3 LOCATIONS
THE EXCHANGE FURNITURE STORES
2110 West Pratt St.
2213-19 East Monument St.
3424 Eastern Ave.

Most Worshipful Prince Hall Grand Lodge
F & A.M. State of Maryland and Jurisdiction
1307 EUTAW PLACE

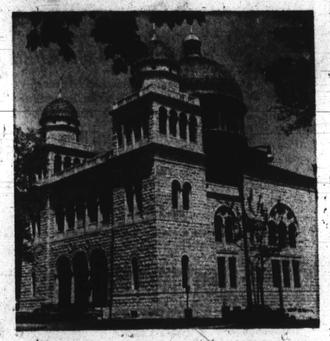

Extends Greetings

"I would flood your life with sunshine,
I would fence you from all ill,
I would crown you with all blessings,
If I could but have my will,
Ayat but human love my err, dear,
And a power—all wise is near,
So I only pray God bless you,
And God keep you through the year."

The Late
G. H. AMOS T. T. HALL
of Oklahoma

109th Emancipation Proclamation Service

Sunday, January 9, 1972
3:00 P.M.

R.W. Elmer T. Hawkins
DEPUTY GRAND MASTER

Willard W. Allen
MASONIC TEMPLE
Outstanding GUEST SPEAKER

GRAND MASTER DANIELS

ADMISSION FREE MASONIC DRESS
PUBLIC INVITED

Most Worshipful Prince Hall Grand Lodge
Free and Accepted Masons of Maryland and Jurisdiction

HON. SAMUEL T. DANIELS
GRAND MASTER

R. W. ELMER T. HAWKINS, DEPUTY GRAND MASTER
R. W. BENJAMIN F. WATERS, JUNIOR GRAND WARDEN
R. W. RONALD D. SCOTT, GRAND TREASURER
R. W. JOHN H. JONES, JR., DISTRICT DEPUTY GRAND MASTER-AT-LARGE
R. W. FREDERICK T. HICKS, GRAND SECRETARY
R. W. RAYMOND A. BYNUM, DISTRICT DEPUTY GRAND MASTER
R. W. JAMES T. DORSEY, SENIOR GRAND WARDEN
R.W. Donald Gaither, DISTRICT DEPUTY GRAND MASTER AT LARGE

Holiday Greetings

We'ar Still Open Wiee 'The Beaks Closed

SAMUELSON'S
THE CROWN LOAN OFFICE
"The Yellow-Foot Pawn Man"
1211 PENNSYLVANIA AVENUE
PA 8-9637

Christmas Greetings

MERRY CHRISTMAS
and a HAPPY, PROSPEROUS NEW YEAR TO OUR FRIENDS, NEIGHBORS, PARENTS AND ACQUAINTANCES... OLD AND NEW

AVON AND ELAINE WRIGHT
THE FUL-CLIF NURSERY

Happy holidays! Hope they're packed with spirited, fun times and lots of special Christmas cheer.

ONE-HOUR CASH & CARRY SERVICE
STAR CLEANERS
520-522 BAKER ST.
Telephone: 669-6590
FRANKLIN FULTON & JOHN FULTON

At Christmastime, young hearts are filled with joy and delight. May yours be, too.

D. E. HUGHES & COMPANY
REALTORS
5900 YORK ROAD
435-4556 We Multiple List

Holiday time is aglow, in the hearts of young and old. Add to its warmth our bright "thank you."

THE CHARLES R. LAW MORTUARY

Holiday Greetings

ELROY WILSON

Our wish to you this happy season: days full of joyous holiday spirit, a heart brimming with good will for all, and a host of friends, both old and new. A very Merry Christmas to you and yours.

Wilson Funeral Home
1000 Brentley Ave. CE. 3-7390
2004-06-08 Orleans St. EA. 7-5774
Ritchie Hwy. Bklyn.

Christmas Greetings

To Everyone
WARM WISHES AND A SINCERE "THANK YOU"

Del. WALTER R. DEAN
5th District Md. House of Deleg.

CALVIN G. SCRUGGS

Season's Greetings

May the blessed peace of the Christmas season spread through all the world. We extend our warmest greetings to you, our customers, and express our gratitude for your faithful patronage. Best wishes.

CALVIN B. SCRUGGS
FUNERAL HOME
1412 E. PRESTON STREET
VE. 7-4926 MU. 5-3549

Merry Christmas Everybody
Peace On Earth—Good Will Toward All Mankind.
The Rev. Mrs. Laura B. Turner
2515 Eutaw Place
Vice President of United Saints Association of America, Inc.
Pastor of United Saints Temple