-Allen Stockett—Blue Cross rates

(Continued from Page B-8)

sons Edward and James Stockett; a daughter, Mrs. Pearl Mitchell; one brother, John Jones; 14 grandchildren and three great-grandchildren.

The family will receive friends Sunday, 6 to 7 p.m. at Elroy Wilson Funeral Home, 2004 Orleans St. Funeral services will be held on Monday, 10 a.m. at the funeral home. Burial is in Arbutus Cemetery.

-Brailey

(Continued from Page B-8)

letter from Del. Brailey demanding an investigation of the emergency room at University Hospital.

He labeled conditions there as "atrocious." Brailey said that Dr. Solomon has promised to make the report available to him.

Brailey demanded the probe after he had con-

(Continued from Page B-8)

the figures provided by the health insurance firm.

The premium increase would raise the cost to the individual employee by 47.6 per cent at a time when federal wages are frozen, Mr. Mitchell noted.

In Maryland, there are approximately 60,000 federal employees or retirees now participating in the Blue Cross Blue Shield program.

Because it is a federal contract negotiated with the Civil Service Commission, the plan is not regulated by a state agency.

Therefore, the company did not need to request permission for the rate rise from the Maryland Public

ducted his own investigation. He put on old clothes and visited the emergency room at University Hospital after receiving a complaint that a man was sent home with pneumonia. The man later died.

Service Commission.

* * *

However, congressmen were startled to discover at a special hearing last week that the Civil Service Commission did not think it needed to clear the contract scheduled to go into effect Jan. 1) with the Federal Price Commission.

Mr. Hogan, who represents a district heavily populated with government employees, called the commission-approved increases "an astounding example of arrogance" at last week's hearings.

* * *

Mr. Mitchell said the commission had neglected its responsibility in "becoming a quasi-rate-making body" because no other regulatory agency was required to act on the matter. He also charged the commission had failed to adequately show that the company's figures were accurate.

Following last week's hearing and a subsequent indication from the Price Commission that it would challenge the increases in court if they went into effect without its approval, the Civil Service Commission submitted the contract to the anti-inflation agency for its review.

Mr. Mitchell also objected to the Civil Service Commission's agreement that the rate increase was justified to underwrite a $60 million deficit the company said it had run up over the last ten years and another $8 million it expected to lose next year.

AL LAWS AUTO INSURANCE SPECIALIST

SERVING THE GREAT EE BALTIMORE AREA FOR YOUR INS. NEEDS

*LIABILITY *COLLISION
*FIRE-THEFT *COMMERCIAL
*MOTORCYCLES *TRUCKS

LOW DOWN PAYMENTS

AL LAWS
Easy Budget Terms
3539 PARK HEIGHTS AVE.
NITES, SUNDAYS AND HOLIDAYS *PHONE: 367-5087
Call: 669-1228

JAMES SCRUGGS *awarded Certificate of Honor by the Police Department*

tured and Scruggs drove off.

A cab driver for 7 years, he and Mrs. Geraldine Scruggs have three children: Ronnie, 16, Carol, 14 and Geraldine 12.

Also receiving citizen honors were little. Miss Josephine Richardson, 7, and Miss Shearthran Richardson, 9.

-NAPE wins

(Continued from Page B-8)

2025 E. North Ave.

By winning this election, held Dec. 7, members have the choice to negotiate a contract for federal employees.

-Long hair

(Continued from Page B-8)

against that of a longhaired youth, the youth hasn't got a chance. We intend to show that the police are not always right, that they do arrest people illegally."

He continued, "After all cities exist primarily as gathering places for the widest variety of people. Police determination to permit only 'straights' to use the streets destroys both civil liberties and a vital civic culture."

Speaking to the AFRO this week, Mr. Roemer said he asked the trial to be postponed "because four of our witnesses were not able to appear." The trial, according to Mr. Roemer, has been rescheduled for Dec. 15 at 9 a.m. at Northern District.

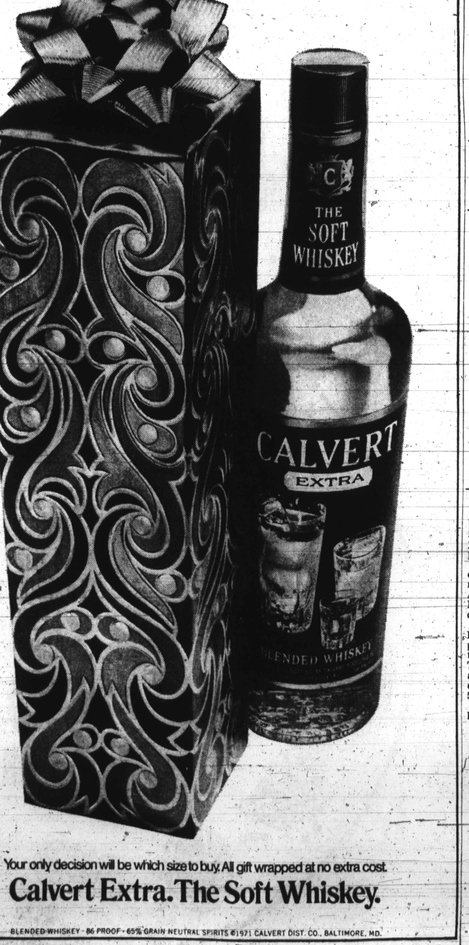

Vocational education for disadvantaged workers

The US Departments of Labor and Health, Education and Welfare today announced a grant of $299,322 to the Maryland State Department of Vocational

(Continued from Page B-8)

and graduates of the University of Maryland.

Mrs. Mitchell is a local prominent attorney and National NAACP Legal Redress Committee member. Mr. Mitchell, Jr., is head of the NAACP D.C. office.

At 26, Michael is a graduate of the Baltimore City College, Lincoln University and University of Maryland with a JD degree.

He was a youth member of the National Board of Directors of NAACP; and also a former director of the Baltimore NAACP Voter Registration Campaign.

-Lucky license

(Continued from Page B-8)

and Friday.

Get the "Read the AFRO bumper sticker on your car in order to be eligible for your license number to appear in the AFRO.

You can get it free of charge from any AFRO newsstand, or from the AFRO office on 628 N. Eutaw St. or your AFRO carrier.

You must claim your Lucky License number appearing in the Tuesday edition no later than 5 p.m. on Thursdays. The numbers appearing in the Friday edition must be claimed by 5 p.m. Monday.

Join the bandwagon and have a merry Christmas.

JACKPOT
VFW 4472
Lucky License

$10.00 WINNERS

BC 3964
BH 9912
HF 1621
HD 2404
HY 1002

Education to provide individual skill training across the state for 102 disadvantaged workers.

Regional Manpower Administrator Terrell Whitsitt said the federal funds would allow the state agency to refer individual workers for up to 30 weeks of classroom skill training to learn occupations in short supply in their communities.

The funds are authorized under the federal Manpower Development and Training Act to provide training for disadvantaged or underemployed in new skills which are in demand locally.

The programs are operated by the Maryland Department of Employment and Social Services in cooperation with vocational education officials.

CCB nursing program

The Board of Trustees of the Community College of Baltimore at their regular monthly meeting Nov. 29 made two significant moves to explore the extension of the College's current nursing program.

The Board approved an agreement between the College and the Maryland Health Consortium to study the feasibility of creating an integrated program so that the completion of the first college year qualifies students for licensing as Practical Nurses. The completion of the second year qualifies students for both the A.A. degree and licensing as Registered Nurses.

In a related action, the Board gave the College administration permission to explore the feasibility of establishing a cooperative relationship with Mercy Hospital to extend the College's current nursing program using some of Mercy Hospital's facilities.

Dr. John B. De Hoff, deputy commissioner of Health, Baltimore City, told the Board that the Consortium was seeking to develop a comprehensive nursing education program linking the city high schools, the Community College and four year colleges.

A similar program already exists in the area of mental health where the C.C.B.'s A.A. program dovetails with Morgan State's baccalaureate program.

Minority scholarships discussed

By VAL HYMES

Four representatives of the Black Coalition of the University of Maryland Campus met with Governor Marvin Mandel Thursday morning, to repeat their demands for a better scholarship program for minority and poor college students.

They were accompanied by members of the AFL-CIO and the Columbia Democratic Club, including presidents of the Young Trade Unionists, Firefighters Local 734, and members of the New Democratic Coalition.

The group emphasized "the lack of sensitivity demonstrated by the state of Maryland to enhance the accessibility of higher education to students from the Black Community and those from low and moderate income families."

The campus spokesman specifically requested a policy guaranteeing an increase in state funds for aid to students, the appointment of labor representatives and students to the Maryland Council on Higher Education, black leadership on the staff administering aid, and changes in the Maryland Higher Educational Loan Corporation to meet the needs of the students involved.

One change concerning the latter request would be a mandate to a "major banking interest" in the Baltimore area for it to be responsive to the needs of the poor students.

The Black Coalition, they said will work with the state or any organization to try to achieve equal access to higher education."

The state has not yet instituted the policies or provided direction toward these aims, they said.

Governor Mandel is preparing legislation to revamp the state senatorial scholarship program.

DR. EDWARD J. KOWALEWSKI *heads Family Medicine Division at the University Of Maryland*

-U. of M.

(Continued from Page B-8)

ers make the circumstances so that these doors are open, the Inner City is not going to have any help," explained Dr. Kowalewski.

54 freshmen medical students signed up for the elective of family medicine this fall, including 8 black students.

From Baltimore are George Brown, Miss Marsha Brow, Richard Dotson, Ahin Harris, Miss Hattie Mae Leath and Julius Zant, who was awarded a family practice scholarship.

MORGAN STATE COLLEGE
vs
SOUTH CAROLINA STATE
SATURDAY, DEC. 11
HURT GYMNASIUM
Morgan Campus
Preliminary - 6 p.m. — Game Time - 8 p.m.
Admission—Adults $2
Students With ID Cards $1.00
NEXT HOME GAMES
Jan. 4—Show College of Detroit
Jan. 5—Virginia State

Going To The CAROLINAS? We Are, Too! Fast Express Turnpike service to:
GREENSBORO
CHARLOTTE
GREENVILLE
Thru Bus Service to:
FAYETTESVILLE
ROCKY MOUNT
ASHEVILLE
HICKORY
WINSTON-SALEM
DURHAM
FLORENCE
RALEIGH
KINSTON
MYRTLE BEACH
COLUMBIA
SPARTANBURG
CAMP LEJEUNE
GOLDSBORO
CONTINENTAL TRAILWAYS BUS TERMINAL
210 W. FAYETTE ST. 752-2118
Continental Trailways

-Black art

(Continued from Page B-8)

sions.

The museum is open daily from 10 a.m. to 8 p.m. It is located at 1967 Carswell St., off the 2700 block Harford Rd. in northeast Baltimore Admission is free.

The museum does more than simply displaying black art. It is also engaged in a campaign to involve inner city residents in the cultural awareness of black art.

Among projects sponsored by the museum is a Concert Under the Stars Serigs, a group of musical presentations offered to the Clifton Park Area. Another project offered is the Children's Hour, which provides free instruction in the visual arts at the museum

One of the major projects sponsored by the museum is the Black Messiah Christmas Card Series, which is currently being sold by the museum and 129 churches throughout the city.

To date, the cards designed by Charles White, have sold more than 60,000 copies. The cards are designed to celebrate the black Christmas theme, encouraged by the museum.

Hopefully, according to Mr. Hoover, the profits from the card sales will afford the museum with revenue to achieve economic independence.

He reveals the museum is trying to raise money to continue its programs without the aid of federal funds. Another economic project is the black Easter seal, which the museum will begin marketing during the Easter season.

AFRO CLASSIFIED ADS

AFRO Classifieds Bring Quick Results

CALL US 728-8200

Notices

NOTICE
The Advertising Department of THE AFRO-AMERICAN WILL BE CLOSED FRIDAY-DEC. 24, 1971 CHRISTMAS EVE. TUES. ED. DEC. 21, 1971

All display (block-type) ads for the Friday, Dec. 25th issue should be in this office before 3 p. m. Friday, Dec. 17th ... and all classified reader (per word) ads should be in this office before 12 noon, FRIDAY, DEC. 17th.

FRI. ED.-DEC. 25, 1971

All display (block-type) ads for the Friday, Dec. 25th issue should be in this office before 2 p. m. Tuesday, Dec. 21st and all classified reader (per word) ads should be in this office before 10 a. m. WEDNESDAY, DEC. 22nd.

Birthday Tribute

JACKSON — A Birthday Tribute to the memory of my dear mother, ALMA GALMORE JACKSON, on her birthday December 13, who passed away January 2, 1969:

We miss you every day of the year,
As we are accustomed to you being near.
Our hearts are sad and full of grief,
But we realize that God has planned for us to meet.
Daughter, SHIRLEY REDDICK

In Memoriam

AYDELOLLE — In loving memory of our dear mother, EVA IRENE BLOUNT AYDELOLLE, who passed away December 13, 1957:
Days of sadness still come o'er us
Tears in silence often flow
Memories keep you ever near
Though you left us fourteen years ago.
YOUR CHILDREN

BROWN — In loving memory of my dear husband and our father, ROBERT C. BROWN, who passed away December 13, 1966:
God saw the road was getting rough,
The hills were hard to climb;
He gently closed his loving eyes
And whispered: "Peace be thine."
His weary hours, his days of pain,
His weary nights are past;
His ever-patient, worn-out frame
Has found sweet rest at last.
Wife, IRENE
Sons, ROY, ROBERT and STEWART

BROWN — In loving memory of my husband and our father, HYNMAN BROWN, who passed away December 12, 1947:
A silent thought, a secret tear,
Keeps his memory, ever dear.
Time takes away the edge of grief,
But memory turns back every leaf.
Loving Wife, BERNICE
Daughters, MARGARET and KATHERINE

BOWLER — In loving memory of my husband and our father, DONALD ELMORE BOWLER, who passed away December 10, 1967:
We do not forget you, nor do we intend.
We think of you often, and will to the end;
Gone and forgotten by some you may be,
But dear to us our memory you ever will be.
MARGARET and CHILDREN

COTTMAN — In loving memory of my husband, CLARENCE COTTMAN, who passed away December 10, 1970:
There is a sad but sweet remembrance,
There is a memory fond and true.
There is a token of affection, dear,
And a heartache still for you.
LOVING WIFE

DERRILL — In memory of PFC. CARROLL E. DERRILL, who passed away in Vietnam, December 8th, 1968:

Remembrance is a golden chain
Death tries to break, but all in vain;
To have, to love and then to part
Is the greatest sorrow of one's heart.
The years may wipe out many things,
But this they wipe out never,
The memory of those happy days
When we were all together.
Parents
ELD. and MRS. CLYDE DERRILL
Brother, CLYDE DERRILL, JR.
Sister, MRS. BETTY BURELL
Sister-in-Law
MRS. SYLVIA DERRILL
Nephews — ANDRE, DERICK and CARROLL
Nieces — JADE, SABRINA, EVIE and DAWN

In Memoriam

FORTUNE — In loving memory of our dear mother, MILDRED FORTUNE, who passed away December 7, 1963:
No one knows how much we miss you,
No one knows the bitter pain,
We have suffered, since we lost you,
Life has never been the same.
In our hearts your memory lingers,
Sweetly, tender, fond and true,
There is not a day, dear mother,
That we do not think of you.
THE FAMILY

JONES — In loving memory of our daughter and sister, LILLIAN McNEAL JONES, who passed away December 9, 1968:
Sad and sudden was the call
Of one so dearly loved by all;
A bitter grief, a shock sever.
It was to part with one so dear.
We often sit and think of you,
And speak of how you died.
To think you could not say good-bye
Before you closed your eyes.
For all of you did your best,
Oh, God, grant you eternal rest.
MOTHER, FATHER, SISTER and BROTHERS

LEE — In loving memory of our loved one, GEORGE CARROLL LEE, who passed away December 11, 1967:
A broken circle, a vacant chair;
We seem to miss you everywhere,
But in our lonely hours of thinking,
Thoughts of you are ever near.
THE FAMILY

LYNN — In loving memory of our daughter, HELEN LYNN, who passed away December 11, 1968:

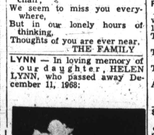

Flowers will bloom in the summer,
In the autumn it will rain.
But the face of our dear daughter,
We would love to see again.
Daughter, when the violets open
And the flowers in beauty wave,
We will gather up some bunches
And lay them gently on your grave.
Of, so often do we wander,
To the place where you are laid
And think if God had only left you
Longer on earth with us to stay.
Dear Mother —
MRS. JESSIE WATTS DERSON and STEPFATHER.

MCMORRIS — In loving memory of our sister and aunt, HELEN CRAWFORD McMORRIS, who passed away December 7, 1966:
A silent thought, a secret tear
Keeps her memory ever dear.
Time takes away the edge of grief
But memory turns back every leaf.
THE CRAWFORD FAMILY
Robert, Haston, Audrey, Mallory, Jocelyn and Cheryl

MOORE — In loving memory of our dear mother and grandmother, DORIS MOORE, who passed away December 10, 1970:
Mother dear, it's been one year,
We miss you, oh, so much.
You slipped away and left us,
With a dear and saddened touch.
Although we cannot realize,
That things must be this way.
We still hope and pray a miracle
Will bring us together some day.
We know that God does these things,
Which is for the best;
So Mother, dear, Oh Mother, dear
In peace may you rest.
Children: DORETHA, CASSANDRA, BRENDA and STERLING and GRANDCHILDREN

RICE — In memory of our beloved mother and grandmother, MARTHA E. RICE, who departed this life December 12th, 1966:
No one knows how much we miss you,
No one knows the bitter pain
We have suffered since we lost you
Life has never been the same.
In our hearts your memory lingers,
Sweetly, tender, fond and true.
There is not a day, dear mother,
That we do not think of you.
NETTIERELLE and GRANDCHILDREN

In Memoriam

For Your Loved Ones
ORDER NOW

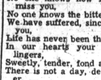

Polished Granite
MONUMENTS $95 UP
BEAUTIFUL DESIGNS
EXCELLENT WORKMANSHIP
REASONABLE PRICES
BALTIMORE MONUMENT WKS.
821-27 WEST BALTIMORE ST.
FREE PARKING
Phone SA. 7-7564

Card of Thanks

OUR HEARTFELT THANKS
Perhaps you sent a beautiful card, called, visited or sent a telegram.
Perhaps you sent some beautiful flowers or extended a helping hand.
Perhaps you spoke kind gentle words,
In your sympathetic friendly way.
Perhaps you could not come at all,
But thought of us anyway.
Perhaps you prepared tasty food or maybe furnished a car,
Perhaps you rendered a service unseen,
Near at home or far away,
Whatever you did, we appreciate it
You helped to console us from the start.
We thank our friends, so very much
You eased our painful hearts.
Respectfully —
THE FAMILY OF SADIE BRINKLEY

CONNOR — The family of the late RICHARD CONNOR wishes to thank its many relatives, friends and neighbors for their beautiful expressions of love, words, gifts, floral offerings and the use of their cars during its recent bereavement. May God's blessings be with each and every one of you.
Wife, LOUISE
Daughter, ANN LUCRETA and FAMILY

MARY ALBERTA FOUNTAIN
Thanks to our relatives, friends, neighbors and — Mortician William C. March for expressions of sympathy and assistance during our recent bereavement at the passing of our loved one. "We cannot, Lord, Thy purpose see, But all is well that's done by Thee."
REV. CLARENCE A. FOUNTAIN and FAMILY

MYRON HOWARD
Thanks to our relatives, friends, neighbors and Mortician William March for expressions of sympathy and assistance during our recent bereavement at the passing of our Son, MYRON HOWARD. "We cannot, Lord, Thy purpose see, But all is well that's done by Thee."
THE ROSS FAMILY

OSCAR H. JOHNSON
We wish to thank our many friends, neighbors and co-workers for the kindness and sympathy shown to us during the illness and death of our dear father and son. We especially wish to thank the entire membership of the Centennial Church for its support during our bereavement, and also our many friends and relatives for the beautiful floral offerings. Thanks to the Elliott Funeral Home for making such a difficult time easier for us. May God's blessings be with each of you.
THE FAMILY

FLOYD PALMER SR.
We wish to thank our friends and neighbors for their every act of sympathy and respect shown during the illness and death of our husband and father. Also for the beautiful flowers and use of cars.
THE PALMER FAMILY

JAMES MILTON WILLIAMS
Our heartfelt thanks to all who extended comforting sympathy and help during our recent sorrow. Thanks for the beautiful services, floral offerings and other kindnesses. We are deeply grateful.
Wife, NANNIE WILLIAMS and FAMILY

Help Wanted —

ACCOUNTANT FOR Staff of busy and expanding organization. Public accounting experience helpful. Must be able to work on own and meet clients easily. Travel limited to Maryland. Our own staff knows of this ad. Write including resume to Box 22, c/o Afro-American Newspapers, 628 North Eutaw Street, Baltimore, Maryland 21201.

AVON MAKES Christmas Merrier. You'll have money for all the gifts you want to give; you'll sell guaranteed products from Avon. Be an Avon Representative. It's fun. It's convenient, it's profitable. Call now: PL. 2-5276

BABYSITTER WANTED in my home or yours. Vicinity of Kirk and Alameda: 2 p.m. to 4 p.m. Good pay. 366-7034 after 5 p.m.

BARMAID WANTED — Good pay, South Baltimore. 539-3076.

BEAUTICIAN WANTED; 323-4589 day, or 466-3652 after 7 p.m.

COOK-SUPERVISOR — For modern Nursing Home. Good pay. Excellent opportunity for right party. Fringe benefits, paid vacation. Parking; on bus line. 542-4800 or 466-3328.

LADIES - HOUSEWIVES
Can Earn Extra $ $ $
Work From Home
New Miracle Wig $4.75
Changes Style With A Flick Of The Wrist!
No Experience Needed
COMMISSION
727-6515

LIGHT HOUSE Cleaning — Laundry for young family. Pleasant surroundings. 4 days a week. Reference. 764-1240.

$ NEED MONEY $
We'll train you to show our beauty products exclusively for blacks. $ $ $ $ Write Julia, P.O. Box 1806, Shreveport, LO. 7-1120.

AFRO-AMERICAN NEWSPAPERS
AFRO CLASSIFIED
Call 728-8200

Help Wanted—

NURSE
L.P.N.
There Is Something
Very Special At Keswick
Evening (3 to 11). Vacancies at this outstanding local hospital in Roland Park area. Excellent starting salary. Retirement plan, free parking and other benefits.
Call 235-8860 Ext. 70
for appointment
An Equal Opportunity Employer

NURSES RN
Vacancies for day and evening duty in a non-rotating cancer chemotherapy research service.
A challenge for the nurse seeking intensive nursing and orientation into the laminar air flow techniques. The program is sponsored by the National Cancer Institute at:
Balto. Cancer Research Center
3100 Wyman Park Dr.
Balto., Md. 21211
For further information Call: (301) 338-1100 Ext. 247 Mon. thru. Fri. Ask for Mrs. Chamberlain, Nursing Supervisor.

RELIEF HOUSE PARENT
Wanted mature young woman, experienced with adolescence to live in group home of eight adolescent girls, live in 2 days per week (week-ends), or room and board provided full time. High school education required.
Call
Mrs. Swann 669-9000.
Family and Children Society

SECRETARY
Good typing skills, light dictation, aptitude for details. Interesting and diversified position. Many company benefits. Excellent starting salary. Free Parking Company cafeteria.
Apply 6th Floor
EMPLOYMENT OFFICE
9:30 to 3 P.M.
Monday thru Friday
MONTGOMERY WARD
1000 S. MONROE ST.
An Equal Opportunity Employer

V.I.P. ORGANIZATION
Needs secretaries, housing aides and sanitation workers.
925-N. FULTON AVE.
728-5310
Call between 9 A.M. and 5 P.M.

STENOGRAPHER
Permanent position for experienced typist with aptitude for figures. Some shorthand, company paid employee benefits. Vicinity Pulaski Highway and Beltway.
682-2000
An Equal Opportunity Employer

WANTED — TYPIST-Receptionist. Part time. Mon. thru Friday. $40.00 a week. Call 542-6270 anytime for appointment.

WOMEN
HOMEMAKERS
EASY SIMPLE
WORK FROM HOME
PKGD. PANT SUITS
$5.60 EACH
Can earn 2.25 hr. comm.
Children No Hindrance
685-2774

WOMEN
UNSKILLED
WORK — Steady Year Round Employment, Paid Holidays and vacation, plus other benefits.
Schapiro & Whitehouse
Parkin and McHenry Sts.
1 block south of 800 block West Pratt Street. APPLY TO MR. LEO Bet. 7:30 and 8 A.M.

WOMAN — Live in, 6 to 8 weeks, longer if desired. 4 or 5 days a week. General housework, plain cooking, must like children. Good salary. 764-2993.

Help Wanted—

GENERAL CONTRACTOR
To do all repairs on houses for Real Estate firm at Real Estate prices.
MUST HAVE REFERENCES
LE. 9-4340

DOCK FOREMAN — Must be experienced with full knowledge of city. Night shift. For interview call Halls Motor Transit Company; 354-1050.

STATIONARY ENGINEER
(1st Grade Licensed Required)
Apply
EMPLOYMENT OFFICE
BETHLEHEM STEEL CORP.
815 KEY HIGHWAY
Baltimore, Md.
An Equal Opportunity Employer

ELECTRICAL ENGINEER
The State of Maryland has an immediate opening for an electrical engineer, Reg.: Bach. Deg. in engineering, plus 5 years experience as electrical engineer. Excellent retirement, health and vacation benefits. Equal Opportunity Employer. Salary: $12,852-$16,885 maximum reached in 6 years. For interview call: Mr. Earl Sebo da. Chief Capital Budget Engineering and Maintenance, 301 W. Preston St., Balto., Md. 21201, 383-3100.

GUARDS!!
FULL OR PART TIME WORK for men with clear background
Experience not necessary, although exp. of 6 months or more gives higher starting rate. Bring DD 214.
PINKERTON'S INC.
1055 TAYLOR AVE.
828-1280
An Equal Opportunity Employer

LOFTSMEN SHIPFITTERS
Apply Employment Office
BETHLEHEM SPARROWS POINT SHIPYARD
Sparrows Point, Maryland
An Equal Opportunity Employer

MAINTENANCE SUPERINTENDENT
GARDEN TYPE APTS.
To live on premises. Must be able to make normal plumbing and electrical repairs. Must furnish own tools. Excellent opportunity for right material salary and apt. Call — 945-5600.

MEN
UNSKILLED
WORK — Steady Year Round Employment, Paid Holidays & Vacation, plus other benefits.
Schapiro and Whitehouse
Parkin and McHenry Sts.
1 block south of 800 block West Pratt Street. APPLY TO MR. LEO Between 7:30 & 8 A.M.

PERSONNEL OFFICER
Outstanding career potential for college graduate to work in an organization which includes the University of Maryland Hospital; the Schools of Dentistry, Law, Medicine, Nursing, Pharmacy, and Social Work; the Psychiatric Institute of International Medicine; and numerous research facilities.
The employee selected for this position will perform duties in the recruiting and employment area. Master's Degree preferred, but not required.
Resumes should be forwarded to Mr. Richard A. Lamond, or apply in person from 1-3 p. m.
Office of Personnel Services
UNIVERSITY OF MARYLAND
AT BALTIMORE
660 West Redwood Street
Baltimore, Maryland 21201
An Equal Opportunity Employer

Help Wanted

PIPEFITTER
Experience required in construction and installation of high pressure systems for industrial applications. Must be able to interpret drawings. Bell System Employee Benefits. Interviewing Monday through Friday, 8 A.M. to 11:30 A.M., or telephone Mr. Gilbert, 675-9000, Ext. 3647.
WESTERN ELECTRIC
2500 Broening Highway
Baltimore, Md. 21224
An Equal Opportunity Employer

Help Wanted

Personnel
TRAINING AND DEVELOPMENT OFFICER
Interesting and challenging opportunity with the University of Maryland at Baltimore for experienced training and development officer.
A baccalaureate degree with a minimum of two years training and development experience required.
Salary to $15,000 depending on qualifications over and above the minimum requirements for the position.
Applicants should possess in-depth knowledge of training techniques and methods and should have experience in employee training and development methods, supervisory training, management development, inter-personal and inter-group relations training.
Under the general supervision of the Director of Personnel Services the employee will be responsible for developing, implementing, and coordinating a comprehensive employee training and development system for the Baltimore City Campus of the University of Maryland.
Resumes should be forwarded to Mr. John L. O'Neill, Director of Personnel Services.
UNIVERSITY OF MARYLAND
AT BALTIMORE
660 West Redwood Street
Baltimore, Maryland 21201
An Equal Opportunity Employer, M/F

WELDERS
Apply Employment Office
BETHLEHEM SPARROWS POINT SHIPYARD
SPARROWS POINT, MARYLAND
An Equal Opportunity Employer

BALTIMORE COUNTY OFFICE OF PERSONNEL
Immediate job openings under the Federal Emergency Employment Act for:
1 Heating and Air Conditioning Mechanic
2 Painters
Applicants must be unemployed or underemployed and be Dundalk residents to be eligible for the above mentioned jobs.
We also have openings under the Federal Emergency Employment Act for:
1 Plumber
2 Typist III
To be eligible for these jobs applicants must be unemployed or underemployed and be Baltimore County residents. They may reside anywhere in the County.
All interested parties must apply for the positions through the State Employment Agency in Towson, located at 311 East Pennsylvania Avenue Towson, Maryland 21204.

PROGRAMMER
SCIENTIFIC PROGRAMMER
NASA LANGLEY RESEARCH CTR
B.S. required, 1-3 years experience. Perform scientific programming on real time computer simulation problems using Fortran IV.
Send resume to J. W. Pane
EAI
ELECTRONIC ASSOCIATES INC.
P.O. Box 7242
Hampton, Virginia 23366
AN AFFIRMATIVE ACTION EQUAL OPPORTUNITY

REISTERSTOWN CAR Wash — Transportation furnished from Pennsylvania and North Avenue. Call 833-4552, between 8:30 and 5:30.

Wanted—

WANTED
Household Items and Antiques.
Call 477-4858

RIDERS WANTED — Pikesville and Cedar Ridge. Children Correctional Institute. 366-7044.

Situation Wanted

PAINTERS DESIRE work — Interior painting. Reasonable rates. Call 254-8987.

"ELECTRONICS STUDENT" with 1st class FCC license seeks part time position in radio, TV or communications maintenance. 276-8136 or 477-6745.

Instructions

PIANO LESSONS at your home. Adults, children. Mr. Tee. FL. 8-6169.

BEGINNERS-ADVANCE Guitar Bass Lessons. Classical, Rock, Soul, Blues. For appointment call 669-6080 — 8 p.m. to 11 p.m.

Child Care

NURSERY CENTER — 1819 West Lexington Street. Pick up and delivery. CE. 3-4579 after 7 p.m. WI. 7-9228.

Help Wanted

DRIVING INSTRUCTORS wanted. Apex Driving School. 566-7740 from 10:00 a.m. to 9:00 p.m.

HELPER — REAL Estate work. Northwest. Part time. $1.65 an hour. 466-1571.

T. V. SERVICE Man; experienced on color, bench and out side. Full or part time. Good pay 728-7744.

RESIDENT MANAGER — Rapidly growing management company, seeks husband and wife team. Husband to supervise porter personnel. Must have experience in minor maintenance of heating and air conditioning units, and related maintenance work. Wife to rent apartments on commission basis. Apartment and utilities supplied. Excellent salary plus opportunity for advancement. Call 466-3050, 9 to 5. An Equal Opportunity Employer.

Help Wanted—

Jones' Home Improvement Co.
• Prices Geared To Suit Small Homeowners.
Specialists in Carpeting, Painting, Interior & Exterior, Roofing, Plumbing, Electrical Work.
Prices 4 to 7 P.M. 7 Days A Week
675-4941 or 366-5562

Services

REX SHOE REPAIR SHOPS
TWO (2) CONVENIENT LOCATIONS
Shoes Repaired While You Wait
4307 YORK ROAD
323-5355
3575 PARK HGHTS. AVE.
728-1118
Calvin B. Weems, Sr. and Sons

RENTS COLLECTED
PROPERTIES MANAGED
ALL SECTIONS OF CITY
Otis Warren Real Estate
2904 EDMONDSON AVE.
WI. 5-2244

Property Management
Rents Collected
Repairs
J. ARNETT FRISBY
1527 PENNA. AVE.
523-1900

TV SERVICE calls — $3.00. Call Mr. Ed 837-9224 anytime.

REFRIGERATORS, STOVES, Washers, Dryers and Air Conditioners repaired. All work done in your home. Quick service. 728-7744 anytime.

E. V. PHILLIPS and Son Exterminating and Window Cleaning Service. 837-9266.

Home Improvements

REMODELING? REDECORATING?
We Have Everything For Building!
Baltimore's Most Complete Lumber Yard
NATIONAL LUMBER COMPANY
4901 PULASKI HWY.
(At Monument St.)
OVER 200 KINDS OF PANELING ON DISPLAY
675-4740
Open Fri. Eves. Til 8:30
Open Sats. Til 5 P.M.

Roofing

ROOF LEAK?
Call
ATLAS ROOFING CO.
No money down. Bank Rate Financing. Fast Dependable Service. All Work Guaranteed. Hot Tar Roof from $45.00. New Roof from $145.00.
Call 9 A.M. to 7 P.M.
342-9332