Miller unhappy—about police investigation

Donald J. Miller, 1600 block Oak St., has expressed "anger and concern" over how a complaint he made about a police officer is being investigated.

He has called for ACLU investigation into the mechanics and procedures used by the Police Department in investigating the complaint.

According to Mr. Miller on Aug. 8, about 6:25 p.m. he was subjected to an unwarranted search by a police officer who used threatening words in the process.

But a letter from the Police Department said after extensive investigation in which "tape recording transcript, etc." were used the officer was acting "upon a tip from a reliable informant, and that the officer; at that time, was involved in a narcotics investigation."

The letter also said factual information revealed that "no unwarranted act on on the part of the officer" was taken.

Mr. Miller described the letter as "whitewash of my complaint and indicative of their lack of 'openess' with complaints."

He charged that as a complainant he should be allowed an attorney, he selects, to review the Departments file.

Shoppers beware

(FROM PAGE ONE)

sponsibility in spotting poor merchandise during this peak season where provocative advertisements are designed to sell shoddy merchandise."

The main thing to remember is to look around and compare prices. Guidelines for avoiding those "something-for-nothing gyps" means checking at different stores and most of all, at reputable places.

The deadline for the exchange of goods at reputable stores is Monday, Jan. 10.

However fly-by-night stores that open their doors Christmas Eve will not be around when the door Christmas Eve will not be around when the unwary customer wants to return his purchase that fell apart.

These disreputable stores usually close their doors before the consumer can return poor quality merchandise that looked good on the outside.

If goods are guaranteed in the store, the shopper should get the guarantee in writing.

The buyer should avoid purchasing an item which is extremely decorative on the outside, but which is in fact inferior in material and craftsmanship.

4th DDO elects officers

The 4th District Democratic Organization of Baltimore City, Inc. has elected officers for next year with Isaiah E. White, as president and Senator Verda F. Welcome as executive advisor.

Vice-presidents include Del. Troy Beatley, John Thornton, Mrs. Mary Murray, Raymond Clark, Mrs. Beatrice Lewis, Betram Dorsey, James Crockett, Mrs. Mary B. Adams and William Councill.

* * *

Other officers are Mrs. Nettie Allen, executive financial secretary; Mrs. Louvenia Smith, recording secretary; Charles Micheal, treasurer; Del. Lena K. Lee, parliamentarian; Mrs. Miriam Wiborne, historian; Rev. James Wise, chaplain; and Bishop Matthew Norton, assistant chaplain.

The organization will hold its Christmas party on Dec. 21.

Foster daughter beaten to death

The Criminal Court trial of a 59-year-old foster mother, whose alleged beatings resulted in her foster daughter's death, ended Wednesday when she was found guilty of manslaughter.

Mrs. Mamie Allen, 1800 block West Baltimore St., was also declared guilty of one count of child abuse at the end of the hearing before Judge James W. Murphy.

The defendant was accused of the death of Tanya Howard, 3, who died on Jan. 24 of multiple injuries she allegedly received during a beating by the defendant.

* * *

Mrs. Allen was also charged with child abuse of Shawn Howard, 7, brother of the victim, who testified the defendant had cut him while punishing him.

Other members of the Howard family who resided with Mrs. Allen two years before their sister's death were: Reginald, 13 and Gregory, 14.

According to testimony of the oldest Howard youth, Gregory, the defendant was "nice at first" but started punishing his youngest brother and sister after her husband died in January, 1969.

luxurious nylon Munsingwear

$2.50 and $3

Smooth and silky comfort in this nylon tricot underwear. Machine wash and dryable in run-proof colors of red, blue, gold and white. Low-rise briefs come in waist sizes 30-40, $2.50 Boxer shorts, waist sizes 30-42, $3 Athletic shirt and crew-neck T-shirts, sizes S-M-L-xL, $3

Men's Shop—all stores

HUTZLER'S

CALL 685-8040
24 HOURS A DAY
MONDAY THRU SATURDAY
OR MAIL YOUR ORDERS

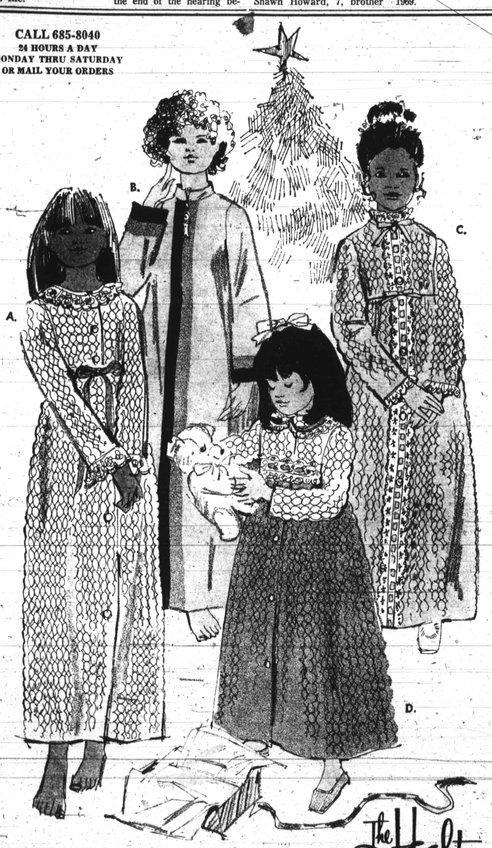

sleepytime styles for Santa's best girls

She'll love a long robe like these. Easy-care, cozy, colorful, and washable!

A. Nylon quilt robe with embroidered twin rosettes on velvet ribbon tie, lace trim. Blush pink, maize.
Sizes 4 to 6x $12
8 to 14 ..... $14

B. Celanese® triacetate/nylon fleece with zipper front with metal fish pull. Double wide stripe trim. Pink, red or blue. 8 to 14 ..... $14

C. Nylon quilt with embroidered eyelet trim and satin ribbon beading, twin ribbon bows. Maize or blue.
6 to 6x $12 8 to 14 $14

D. Two-tone quilted nylon with satin ribbon beading and lace trim. Maize/pear green or pink/peppermint
6 to 6x $12 8 to 14 $14

Young Accessories . . . Third Floor, Downtown; Northwood, Edmondson, Reisterstown Rd., Salisbury.

©All nylon robes are Fortrel® Polyester fiber fill

The Hecht Co.
THE STORE OF THE CHRISTMAS SPIRIT
ALL THE HECHT CO. STORES OPEN 6 NIGHTS

men's stretch boots by Totes

$7

These non-skid stretch boots by Totes made of soft rubber to shape your shoes for a trim look. Fit in handy pouch. Black; xS,S,M,L,xL. Neat gift.

Men's Shoes—all stores

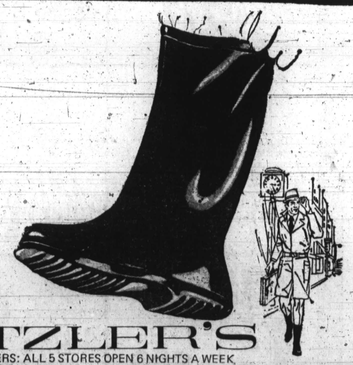

HUTZLER'S

HOLIDAY SHOPPERS: ALL 5 STORES OPEN 6 NIGHTS A WEEK

Downtown 9:30 to 9 Suburban stores 10 to 9:30

for telephone shopping dial 727-4321 as early as 8:30 a.m. and until 9 p.m. Monday through Saturday

Orlinsky, Council sworn in

"We will not allow the counties that surround this city to make Baltimore a dumping ground for the problems that they haven't the integrity to face."

With these words Walter S. Orlinsky was sworn in Thursday afternoon as president of the City Council in a crowded War Memorial Building.

The new president was sworn in by Mayor William Donald Schaefer. In addition to the thirteen other councilmen sworn in, new black councilmen taking oaths of office were:

Clarence "Du" Burns (D-2), Robert L. Douglass (D-2), Mrs. Mary B. Adams (D-4), Mrs. Victorine Q. Adams (D-4) and Dr. Emerson R. Julian (D-4).

Mr. Burns is being named to the chairmanship of new Urban Affairs Committee initiated by Mr. Orlinsky. The number of committees in the body has been changed from the old eighteen to three.

Frank Gallagher (D-3) will be head of the Judiciary Committee and J. Joseph Curran (D-3) will be chairman of the Budget and Finance Committee.

Serving his first term on the council, Mr. Burns was a recreation Assistant at Dunbar High School, a Catholic Youth Organization basketball coach for 27 years. He initiated the Madison Square Housing Corp. for new home construction in East Baltimore.

* * *

However, all of the old members of the council are not happy. Whatever the reorganization of the Council may turn out to be., Dr. Emerson R. Julian, who won his seat with more votes than anyone in the body, will not be the powerful member he used to be.

As of today (Friday) it appears he has been left off of every committee through secret actions taken by a group called in to a meeting Monday night by Mr. Orlinsky.

Dr. Julian told the AFRO, "The president saw fit not to assign me to anything. He's a phoney in my book, ruthless and ambitious and it won't be long before the public will realize it.

"He has the syndrome white people have. They don't like you when you can match them side-by-side. They want people they can handle.

"I have college degrees. I am a physician. My record speaks for itself. I stood head and shoulders above them, quantity and quality. I polled the most votes. More people identify with me, black and white, as the vote shows.

"The 3 committee structure puts too much power in the hands of three people (the new committee chairman)."

As to the secrecy with which the new assignments were made, Dr. Julian stated, "Why all the cat and mouse and working behind doors?"

He concluded, "I will have time to do what I please and work where I want to work. I'll be there."

Dr. Julian as a member of the outgoing council was chairman of the Health Committee, vice chairman of the Judiciary Committee and member of the Zoning and Executive Appointments Committees.

Other members of the body sworn in by the mayor included: Dominic DePietri (D-1); Miss Barbara A. Mikulski (D-1) and John A. Schaefer (D-1).

Also, Robert J. Fitzpatrick (D-2), J. Joseph Curran (D-3); Carroll J. Fitzgerald (D-3); Frank X. Gallagher (D-3); Reuben Caplan (D-5), Allen B. Spector (D-5) and Alexander Stark (D-5).

Others were: Dominic Leone (D-6); William J. Myers (D-6); and Charles H. Wheatley (D-6).

Party crashers shoot two, assult third

A group of young men who were refused admission to a party at 2600 Madison Ave., Dec. 5, at 1:45 shot and assaulted participants leaving two injured, a police report states.

The two hit by stray bullets were later treated and discharged at the Provident Hospital. They are Miss Mary Brown, 1600 block Argyle Ave., and Garfield Miller, 4300 block Garrison Blvd.

Police reports state a third person, Miss Arnetta Weams, the hostess, was also injured when someone struck her with his fists.

Mitchell to address SANE meeting

Baltimore area SANE will hold its annual membership meeting Sunday, at 8 p.m. at the University of Baltimore, Langdale Library auditorium, Maryland Ave., at Oliver St.

Congressman Parren J. Mitchell (D.-7th) will speak to the audience on "Moving Congress toward peace." Mr. Mitchell is a member of the Board of National SANE and has been affiliated with the local chapter for some years.

SANE's film, "Overrun/Overkill" (the disappearance of your tax dollars) will be shown at 8 p.m., preceeding Congressman Mitchell's address.

A question and answer period will precede election of officers.

Quarrel over girl, one dead other wounded

Police reports claim two lovers engaged in hot argument over a girl ended their differences with gunshot exchanges resulting in the death of one and the other sustaining serious injuries.

The dead man is Rouse Scott Jr., 29, 1800 block W. Saratoga St. Allen Ashby, 20, 2600 block Lauretta Ave., who was shot in the hip was admitted to the Lutheran Hospital.

Police said the incident happened in 2500 block West Franklin St., at a filling station about 11:45 p.m. Tuesday night.

Korvettes

3 DAYS ONLY—THURSDAY, FRIDAY AND SATURDAY

We're Open Late Every Nite Til Christmas!

MISSES' LONG PUFF-QUILTED ROBES

9.99

Robes rich in everything but price. Smooth, sensuous quilted nylon puffed with Kodel® polyester fiberfill and a brim with fabulous trim. 3-way belts create beautiful different looks. Shown, just 2 of many styles. Blue, more. 10-18.

(LOUNGEWEAR DEPARTMENT)

KORVETTES "HOLIDAY CHEKS" ARE NOW AVAILABLE WHEN YOU OPEN A KORVETTES CHARGE ACCOUNT

Take advantage of Korvettes holiday savings right now!

PAY NOTHING 'TIL FEBRUARY

MINI RIBBED SWEATER KNIT PANTSUITS

10.99

REGULARLY 13.99

From Hong Kong, soft, fine-gauge 1x1 acrylic rib knits with expensive details. Navy/brown, light blue/bone, aqua/navy, more. Sizes S, M, L. Many styles, but not every style at every store.

SPECIAL! MISSES' BETTER BRUSHED GOWNS

4.99

Brushed acetate/nylon. Ruffled hem. Hot pink/pink, orange/yellow, lilac/purple, more. S, M, L.

MISSES' REGULAR $2 TO 3.99 EA. MAN-TAILORED SHIRTS

3 FOR $5

Permanent press Dacron® polyester/cotton. Many styles, colors. 32-38.

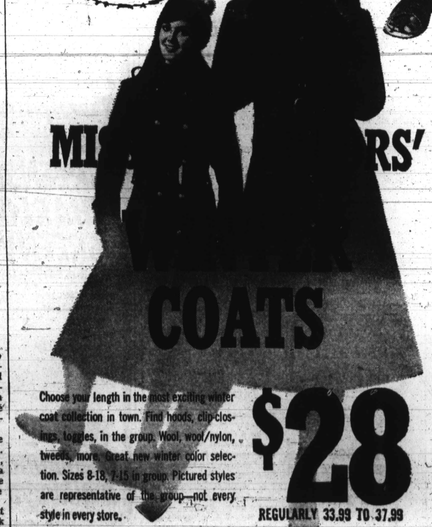

MISSES' COATS

$28

REGULARLY 33.99 TO 37.99

Choose your length in the most exciting winter coat collection in town. Find hoods, clip-closings, toggles, in the group. Wool, wool/nylon, tweeds, more. Great new winter color selection. Sizes 8-18, 7-15 in group. Pictured styles are representative of the group—not every style in every store.

SPECTACULAR PURCHASE 14 KT. GOLD FASHION RINGS SET WITH GENUINE STONES

YOUR CHOICE $25 EACH

Shown are just a few from our large collection