PROMOTED — Mrs. Loretta J. Stokes, Supervisor of the Family Services Division, has been promoted to the position of the Assistant Director of the Probation Department, of the Supreme Bench of Baltimore City.

New assistant probation director named

Mrs. Loretta J. Stokes, Supervisor of the Family Services Division, has been promoted to the position of the Assistant Director of the Probation Department of the Supreme Bench of Baltimore, Family Service Division.

Mrs. Stokes has been employed there for nine years and previously worked at the Bureau of Recreation

(Continued on Page B-2)

Harry Cummings retires after 42-year service

The resignation of Harry S. Cummings, Assistant Director of Probation, was announced Wednesday by William L. Quirk, Director of Probation.

Mr. Cummngs, has served 42 years with the Family Services Division of the Probation Department of the Supreme Bench.

The native Baltimorean has earned a Bachelor of

(Continued on Page B-2)

HARRY S. CUMMINGS four decades at the Court House.

Commission calls for national escrow system

The Landlord-Tenant Law Revision Commission at its 15th meeting at the State Office Building last night carried a motion calling for adoption of a nationwide legislation of escrow system based on that of the City of Baltimore.

The 10-member Commission, under the chairmanship of William S. James, was of the opinion that the Baltimore system was "good principle" and a good model to follow.

Earlier, there had been heated arguments for and against the system. Some called for strict examination of the system, which to them does not do justice to landlords.

They argued that some unscrupulous tenants wishing to evade payment of rents could do damage to their hiring apartment and resort to escrow system.

But others considered the system a comprehensive safeguard of the health and life of tenants.

The system seeks, among other things to eliminate hazards or erious threats to the life, health or safety of occupants of rented apartments.

At its former meeting the Commission unanimously agreed that the requirement that ecurity deposits be placed in a non-interest bearing account should be repealed.

azs suggestion was made that interest be paid on an annual basis of $1 for every $25 of deposit and, for purposes of simplication, interest would be paid on security deposits only in multiples of 25.

Byron off Board

"I will not appeal it. I will adhere to the decision of the Court. I feel I have had my day in court. I am sorry that I have to leave."

This is the reaction of Board of School Commissioners member, Cyril O. Byron, on his decision to accept the ruling of Su-

(Continued on Page B-2)

Lucky License now $20

Lucky you. You have hit the AFRO License jackpot with your number VFW 4472. If so come to the AFRO office for your sweatless loot. Your number makes you $20 richer.

Don't be disappointed if the jackpot is not your number. Check these other five numbers with your number: BC 3864; [illegible] 3; HF 1621; HD 2404; [illegible]Y 1002.

If your number agrees with any of these, you have won a handsome cash award of $10. Come to our office for it. It is there waiting for you to collect.

But if you are not a competitor in the AFRO Lucky License, please, join it now. You pay nothing. You rather gain money and knowledge just by reading the AFRO every Tuesday and Friday.

Follow the rules. This is a contest open to everyone

(Continued on Page B-2)

A WORLD AFFAIRS CONFERENCE? — Prior to their double Christening rites at St. Bernadine's Catholic Church last Sunday, the two youngsters, James Troy Jr. (left) and Marcus Anthony Harris, are shown in the arms of their mothers, Mrs. Brenda W. Troy and Mrs. Holly R. Harris discussing weighty questions about their new world. Not shown but waiting for the meeting to end are their fathers, James Troy Sr. and James B. Harris and presiding priest, Father T. S. Rowan. — Photo by J. D. Howard.

Cab union seeks safer vehicles

"The safety vaults recommended by cab company management are not the deterrent safety factor they are alleged to be," claimed C. Daniel Lee, executive treasurer of the Organization of Baltimore Cab Drivers.

The vaults, installed in all city cabs as ordered by the Public Service Commission, allow the driver to carry only $5 on his person.

Last week, a Diamond cab driver was killed, said Lee, and over the weekend seven drivers were assaulted.

Lee told the AFRO, "We felt from the very onset" that the safes would not enhance the safety of the driver. The management was more concerned with the overall cost than with the safety of the drivers."

The Baltimore Cab Drivers, representing over 800 Checker Cab Association drivers, has sent a letter to the Public Service Commission to initiate discussion on new safety equipment guidelines.

• • •

Lee stated his organization proposes a safety vehicle that is "virtually 90 per cent foolproof."

This vehicle would have automatic rear door locks, a bullet proof shield behind the driver, and a metal and

(Continued on Page B-2)

Edmondson high senior indicted in shooting

Juvenile court has waived jurisdiction over Dexter Johnson, 17, an Edmondson High School Senior charged in the shooting death of Elliot West.

To be tried as an adult, young Johnson has been indicted by the grand jury.

The youth is accused of shooting and critically wounding Elliot West, 17, 3700 block of Plowerton Rd., a Fairmount Vocation-High School sophomore after an argument inside the school.

Three days after the shooting, the youth turned imself into police.

For six days the West youth, shot three times, lay in critical condition with a bullet lodged in his brain.

On Nov. 30 he died in Lutheran Hospital and Dexter was charged with homicide.

Young Johnson is a senior at Edmondson High School, expecting to graduate in June. He is a recipient of Citizens for

(Continued on Page B-2)

BP Oil contest finals

The BP Oil Yellow Mug Contest for school children ended Tuesday.

Nearly 200 entries were recorded for final consideration of the judges.

The AFRO's advertising executive, Elson Higgenbotham heads the list of judges who are now busy selecting the winning

(Continued on Page B-2)

Injunction sought for court search

A class action suit has been filed in federal court for injunctive relief against the use of electronic scanners operated in the city's Criminal Court to detect dangerous weapons.

The suit is a result of a group action on Tuesday morning, when eight defendants appearing for trial, refused to submit to the electronic search at the Criminal Court House annex.

Nelson R. Kandel, attorney for the nine complainants, including a Catholic priest, says his client "felt their search violated their constitutional rights."

Mr. Kandel filed the suit

(Continued on Page B-2)

STILL MISSING from his mother's arms and supposedly in the care of his father is Craig P. Wilkins, 2, shown above in his home when both mother and father and he were happier. Longing to see the child is Mrs. Joyce Wilkins, mother, who says she has had no communication with the father, Henry Wilkins who she says defied a court order giving her custody on Nov. 22. Local police and federal authorities including the FBI are considering what to do in the touchy question of "possession is 9/10ths of the law," where parents are concerned.

BEHOLD I COME QUICKLY SAITH THE LORD AND MY REWARD IS WITH ME TO GIVE IT TO EVERY MAN ACCORDING AS HIS WORKS SHALL BE BEHOLD HEAR WHAT THE SPIRIT HAS TO SAY UNTO THE CHURCH LET HIM THAT HATH AN EAR OPEN UP THINE EAR SAITH GOD ANOINT THINE EYES BEHOLD I WILL ANOINT THINE EYES WITH AN EYE SALVE OF MY SPIRIT AND ANOINT THINE EYES TO SEE LO THE FIELDS ARE WHITE TO HARVEST HE THAT ENTERS INTO MY HARVEST FIELD AND HE THAT REAPEST WILL EARN WAGES YEA EVEN THE WAGE OF ETERNAL LIFE SAITH THE LORD GOD I SAY I CALL YE TO GO INTO THE HIGHWAYS AND THE BIWAYS AND THE HEDGES AND COMPEL THEM TO COME IN COMPEL THEM I SAY FOR THE TIME IS COME WHEN THEY WILL NOT COME BUT YE MUST GO TO THE HIGHWAYS AND TO THE BIWAYS AND TO THE HEDGES AND BE FILLED WITH MINE ANOINTING AND MY WORD AND MY SPIRIT THAT IT WILL COMPEL THEM TO KNOW THAT THERE IS A GOD AND THAT GOD HAS HIS EYE UPON THE RIGHTEOUS AND HIS EAR IS OPEN UNTO THEIR CALL BUT THAT GOD IS ALSO ANGRY WITH THE WICKED EVERYDAY SAITH GOD AND BEHOLD I AM ANGRY WITH THIS NATION I AM ANGRY WITH THIS GENERATION AND I AM ANGRY WITH THIS WICKED AND FORNICATING CITY SAITH GOD YEA (THE CITY THAT IS A FLESH POT OF SIN OF WHOREDOM OF WAKEDNESS OF WICKEDNESS OF UNGODLINESS SAITH GOD BEHOLD MY ANGER IS KINDLED AGAINST THIS AREA YEA I AM AGAINST ITS NAKEDNESS I AM AGAINST ITS ADULTERY AND WHOREDOM AND FORNICATION AND IMMORALITY SAITH GOD IT IS A SPAWNING POT OF THE WORLD FOR WHOREDOM SAITH GOD AND I AM AGAINST IT SAITH GOD YEA MY FACE IS SET AGAINST IT YEA MY SPIRIT IS SET AGAINST IT AND BEHOLD I SHALL SEND MY WHIRLWIND AND I SHALL SEND MY HURRICANE AND I SHALL BRING A GREAT DESTRUCTION IN THIS AREA SAITH GOD YEA BEFORE IT HAPPENS I CALL AND I WARN AND I TELL THEE THAT THOU HIGHEST GO AND FLEE INTO THE CITY AND UNTO THE HIGHWAYS AND BIWAYS THAT THOU MIGHTEST GIVE THE WINDS A MIGHTY VOICE AND SAY THAT IN NOT MANY DAYS HENCE THAT THY GOD SHALL VISIT THIS AREA WITH A GREAT VISITATION AND I SHALL SHAKE IT SAITH GOD WITH A MIGHTY SHAKING I SHALL BLOW UPON IT I SHALL BEAT UPON IT WITH MY WINDS WITH MY WAVES SAITH GOD THEY SHALL KNOW THAT THERE IS A GOD THAT REIGNETH IN HEAVEN YEA THAT HIS EYES RUN TO AND FRO INTO ALL OF THE EARTH YEA BUT SEARCHING OUT THE WICKEDNESS AND AS I CAME DOWN IN THE DAYS OF SODOM AND GOMORRAH BECAUSE THE CRY OF ITS WICKEDNESS WAS GREAT BEHOLD I HAVE COME DOWN AND I WALK IN THE MIDST OF THIS AREA AND THIS CITY SAITH GOD AND BEHOLD THE CRY OF ITS WICKEDNESS IS GREAT AND THE STENCH OF ITS ROTTENESS AND OF ITS UNGODLINESS AND ITS NAKEDNESS AND WHOREDOM HAS COME UP TO ME AND I AM ANGRY SAITH THE LORD YEA AND AS I STOPPED AND TOLD MY FRIEND ABRAHAM THAT I WAS GOING TO DESTROY IT I STOP AND TELL THEE MY LITTLE ONES THAT I AM GOING TO SEND A DESTRUCTION AND A DEVASTATION AND A WHIRLWIND UNTO THIS AREA SAITH GOD YEA I SAY MARK THE DAY AND MARK THE WORD BEHOLD I SHALL SEND IT AND IT SHALL NOT BE HELD BACK BECAUSE THE WICKEDNESS IS GREAT SAITH GOD BUT BEHOLD I HAVE SENT MY SERVANT EVEN AS A FOOL AMONGST YOU TO LIFT UP A VOICE TO BE AS IT WERE A VOICE CRYING IN THE WILDERNESS SAYING PREPARE YE THE WAY OF THE LORD AND MAKE HIS PATH STRAIGHT FOR IT IS A FEARFUL THING TO FALL INTO THE HAND OF A LIVING AND AN ANGRY GOD AND I AM ANGRY SAITH THE LORD I HAVE STIRRED MYSELF UP BECAUSE WHEN I LOOK FOR A MAN WHEN I LOOK FOR A WOMAN TO STAND IN THE HEDGE AND MAKE UP THE GAP THERE IS NONE DID I NOT SAY TO THE PROPHET RUN YE TO AND FRO INTO ALL THE STREETS AND SEE IF THERE WILL BE A MAN TO STAND IN THE HEDGE AND MAKE UP THE GAP AND PLEAD FOR THE PEOPLE AND BECAUSE I SAID THERE IS NONE AND I SAY THEREFORE BECAUSE THERE IS NO INTERCESSOR THEN I WILL FALL UPON THESE PEOPLE IN MY JUDGMENT I SHALL CONSUME THEM SAITH GOD I SAY TRAVAIL WHILE THERE IS YET TIME RUN WHILE THERE IS YET TIME FOR I SHALL REMOVE THE INTERCESSOR YEA AND I SHALL FALL DOWN UPON THIS AREA AS I HAVE IN OTHER AREAS SAITH THE LORD YEA THOU HAST SEEN STRANGE WEATHER PHENOMENONS AND WEATHER PATTERNS BUT BEHOLD I SHALL DO A GREATER AND A STRANGER PHENOMENON AND WORK IN THIS AREA YE SHALL KNOW THAT I HAVE SPOKEN YE SHALL KNOW THAT THIS IS MY SERVANT THAT I HAVE SPOKE THROUGH HIS LIPS OF CLAY BUT IT IS MY WORD AND IT SHALL NOT FALL TO THE GROUND FOR I SHALL VISIT THIS AREA FIRST WITH AN OUTSTRETCHED ARM TO SAY COME UNTO ME ALL YE THAT LABOR AND ARE HEAVY LADEN AND I WILL GIVE YOU REST AND THEN AFTER I GIVE A SPACE OF REPENTANCE SAITH GOD I SHALL REMOVE THE INTERCESSOR AND THEN I SHALL BREAK OUT UPON THIS SIN POT YEA THIS FLESH POT OF INIQUITY AND SIN AND UNRIGHTEOUSNESS AND NAKEDNESS AND WHOREDOM AND I I SAITH GOD SHALL SHAKE IT WITH A MIGHTY SHAKING THEREFORE BE THOU ZEALOUS REPENT GIRD UP THY LOINS AND BE YE STRONG RUN YE TO THE HIGHWAYS AND THE BIWAYS AND THE HEDGES YEA CRY ALOUD AND SPARE NOT CALL UNTO THIS CITY FOR I HAVE SENT THE WORD EVEN IN TRACT AND BOOKLET FORM YEA I SAY SCATTER THY BREAD UPON THESE TROUBLED WATERS CALL UNTO THY CITY SCATTER IT SAITH GOD FOR IN NOT MANY DAYS HENCE I SHALL BRING THIS DESTRUCTION I SHALL NOT BE CHANGED BUT I SAY I SHALL VISIT THIS AREA WITH A MIGHTY WHIRLWIND YEA WITH MIGHTY WINDS AND WAVES OF DESTRUCTION THEREFORE I TELL YOU BEFORE THAT YOU MIGHT BE WISE AND BE THE WISE VIRGINS AND LIGHT THY LIGHTS AND TURN UP THY LAMPS AND RUN AND CRY ALOUD AND SPARE NOT AND WIPE THE BLOOD OF THIS AREA FROM THY HANDS FOR IF YE DO NOT I SHALL REQUIRE THE BLOOD OF THIS AREA AT THY HANDS FOR I SAY WHEN I TELL THEE TO WARN THE SINNER AND YE WARN HIM NOT HE SHALL DIE IN HIS SINS BUT HIS BLOOD I SHALL REQUIRE AT THY HANDS BUT IF YE WARN AND HE HEED NOT NEVERTHELESS THOU HAST DELIVERED THY SOUL SAITH GOD YEA MY SHEEP KNOW MY VOICE AND A STRANGER THEY WILL NOT FOLLOW YE KNOW MY VOICE IS THIS NOT MY WORD LINE UPON LINE PRECEPT UPON PRECEPT HERE A LITTLE AND THERE A LITTLE FOR I SAID WITH STAMMERING LIPS AND OTHER TONGUES WILL I SPEAK TO THIS PEOPLE YET FOR ALL OF THIS THEY WILL NOT HEAR ME SAITH THE LORD BUT MY WORD SHALL BE LINE UPON LINE PRECEPT UPON PRECEPT HERE A LITTLE AND THERE A LITTLE THAT THEY MIGHT FALL BACK AND BE SNARED AND BE BROKEN AND BE TAKEN AWAY THAT BELIEVES NOT MY WORD BUT HAVE PLEASURE IN UNRIGHTEOUSNESS THEREFORE I SAY UNTO THEE QUIT YE LIKE MEN BE YE STRONG GIRD UP THY LOINS AND RUN RUN RUN RUN RUN AND CRY UNTO THY CITY BE A JONAH AND SAY IN YET AS IT WERE FORTY DAYS I SHALL VISIT THIS AREA WITH DESTRUCTION YE IN MY TIME OF PROBATION YE BE A LOT AND RUN UNTO THY SONS AND DAUGHTERS AND THY FAMILY AND SAY IN YET AS IT WERE FORTY DAYS I SHALL RAIN DESTRUCTION UPON THIS CITY FOR THE PROPHECY IS SURE THE DATE IS SET AND IT IS CERTAIN AND IT SHALL COME TO PASS BEHOLD AND LO I HAVE WARNED THEE AHEAD OF TIME SAITH GOD

Printed at the request of: Dwight E. Ferguson

Advertisement

LEARN TO READ
INDIVIDUAL TUTORING
Adults Helped To Secure High School Certificate
REMEDIAL READING
1st Grade Thru College Adults
Compositions
GOOD SPELLING
Is necessary for quick and smooth reading
USAGE OF CORRECT ENGLISH AND PRONUNCIATION
Reasonable — Nr. No. 2 Bus
Only One Lesson A Week Is Necessary. Homework For Rest of Week.
BALTO. INDIVIDUAL TUTORING
323-6850

SAVE-ON FUEL OIL CO.
Save on fuel how? By paying Less Discount Prices.
100 Gal.—50 Gal.
SALES & SERVICE
566-1010 or 566-1011

HALLS FOR RENT
AMBASSADOR
4604 LIBERTY HEIGHTS
FOREST MANOR
3803 FOREST PARK AVE.
★ DANCES - BULL ROASTS - RECEPTIONS
PARTIES - DINNERS - TESTIMONIALS
CRAB FEASTS - PARTY TRAYS
CATERED AFFAIRS - 50-700 PEOPLE
AIR-CONDITIONED - LIGHTED STAGE
Ask For Mrs. Anne E. Drakes
367-9788
12 NOON TO 7 P.M.

C.O.D. OIL CO.
OR. 5-1818
Pay Cash and Save
CALL EARLY FOR QUICK SERVICE
WE OFFER PREMIUM QUALITY FUEL AT A BIG SAVING

C & K FUEL CO.
PROMPT EFFICIENT DELIVERIES
542-9623

Houseware Outlet
659 W. LEXINGTON
5-PIECE CHROME KITCHEN SETS
All Colors
$39.95 up
Free Delivery
VINYL RUGS Sizes: 9 x 12 — 9 x 15 / 12 x 15 — 12 x 18 from $6 up
All Patterns Designs and Colors
Table-Floor LAMPS Large Variety as low as $7

MORRISEY FUEL OIL
For Quick Delivery Service Call 463-3575 or 367-2612
24-Hour Service
Burner Service

COOK'S FUEL OIL
Call 644-5323
FUEL OIL 100 Gallons No. 2 Fuel Oil
$18.62 Tax Included

CLIFTON FUEL OIL
PAY CASH & SAVE
100 GALLONS, $17.50
50 GALLONS, $11.00
Prices Include Tax.
Bank Americard Accepted
Radio Dispatched Trucks.
CALL 837-2639

WISE FUEL OIL
COAL & KEROSINE
FUEL OIL
50 Gals Up
CALL 342-2772

NEW MOTEL CO.
4601 E. MONUMENT ST.
EA. 7-5900
Nice air conditioned rooms & TV. $8.50 or $9 plus tax, One bed for 2 people.

NEARLY NEW SALE
[illegible] C. 6-7-8
Hours [illegible]on. 9 to 9 p.m.
Tues., Wed. 9 to 5 p.m.
ARLINGTON UNITED METHODIST CHURCH
5270 Reisterstown Road
Men's-Women's and Children's Clothing
Appliances and Bric-a-Brac
Sponsored by HADASSAH

HASSAN & SONS
FUEL OIL SERVICE CO.
1646 Normal Ave.
24-HOUR SERVICE
Within The Hour Delivery
675-2496
or 542-2835

RYCE'S FUEL OIL
50 GALS.—$11.00
100 GALS.—$18.00
24 HOUR SERVICE
466-5448—DAYS
OR
542-9509 NIGHTS

LUCKY HEART FUEL OIL CO.
50 GALLONS $10.50
150 GALLONS $26.50
200 GALLONS $34.00
ALL PRICES TAX INCLUDED
FOR FAST 24-HOUR SERVICE CALL 327-7786

ASK YOUR DRUGGIST
Kerr's Kell-A-Kough
The Medicine with the Nasty Taste
For Coughs Due To Colds
Used in Baltimore For 40 Years.

Mr., Mrs. Mack mark anniversary

Mr. and Mrs. Philip L. (Irene) Mack Sr., of Cordelia Avenue, celebrated the 20th anniversary of their marriage at Mardel's West Wing, Catonsville, on Sunday evening.

Among the more than 100 guests who attended the buffet supper were the following out-of-towners:

• • •

Leon P. Newsome Sr., father of Mrs. Mack; Mr. and Mrs. Calvin S. Blackiston Sr., brother-in-law and sister; and Mrs. Dora Williams and Mrs. Constance DeSantas, sisters of Mrs. Mack, all of Philadelphia; Mr. and Mrs. Nathaniel (Beryl) Worthy, son-in-law and daughter of Mr. and Mrs. Mack, and the grandchildren, Misses Natalie and Tracy "Worthy and Keith and Terrance Worthy; all from Hempstead, Long Island; and Messrs. and Mesdames Robert Blanc, Robert Abner and Ralph White of Washington.

Music was by the Dual Tones.

MR. AND MRS. LUTHER DAVENPORT are shown at party he gave in celebration of her 50th birthday, recently.

Jones - Johnson wedding held

Miss "Veronica Johnson, daughter of Brooks Johnson and the late Mrs. Rose Johnson, was married recently to Arnold Jones, son of Mrs. Josephine Jones.

Ther ceremony at the home of the bride on 2331 Hollins St., was performed by the Rev. Montague J. Brackett.

The former Miss Johnson attended the Edgar Allan School No. 1. The bridegroom is a repairman for Alter Parts Co. The couple will reside in Baltimore.

Dinner party held for Mrs. Davenport

Mrs. Ruth Davenport was honoree at a gala dinner party given by her husband, Luther, to celebrate her 50th birthday, Saturday.

Mrs. Davenport wore a multi-colored silk print dress for the affair, which took place at their home, 3309 Gravely Avenue.

Joining them at the party were:

Messrs. and Mesdames Cleveland Fowlkes, Steve Williams, William G. Jenkins, Thomas Jackson, Wakeland Davenport, William A. Davenport, Cornelius Blue, Benjamin Eaton, William Ferguson, James Curtis, Walter Vaughts, Richard Booker; the Rev. Mr. and Mrs. Joseph P. Hinton.

Mesdames Hazel WILLIAMS, Elizabeth Jones, Sharon Jones, Gertrude White of East Orange, N.J., osephine Smith, Mazine Lee, Florence Carter, Mabie Palmer, Frances Hudson, Dorothy Moody, Romaine Chase, Sarah Jean Smith;

Misses Hazel Williams, Wilfred F. Samuel, Alfred Harris, Jr., Herbert Keys, William Fowlkes, Dean Fowlkes, Larry Wilson, Robert Steinhouse,

Curtis - Lancaster ritual in St. Bernadine Church

Miss Rhonda Lancaster, daughter of Mrs. Mildred Lancaster and the late Rudolf Lancaster, was married to Charles Dwight Ransome, son of Mr. and Mrs. Albert Curtis, here recently.

The Rev. T. S. Rowan performed the ceremony which was held in St. Bernadine Roman Catholic Church.

Miss Lancaster is a Forest Park High School graduate and is now employed as a secretary at Maryland National Bank.

The bridegroom is a graduate of Edmondson High and is an employee at American Smelting and Refining Co.

The maid of honor was Miss Jean Cobbs. Bridesmaids were Misses Edith Lancaster, Deborah Amos, Saundra Lancaster and Maxine Slaughter. Karen Ransome was the flower girl.

Ushers were Malcolm Gray, Jessie Barr, Walter Horton and Charles Smith. The best man was Dean Carter.

Dwane Province was the ringbearer. The bride was given in marriage by her brother, Robert Lancaster.

Junior bridesmaids were Misses Robin Lancaster, Deborah Davis, Jerri Chapman and Sharon Lancaster.

Following the wedding, a reception was held for the couple in the church hall.

Miss Lenora Spencer wed to Michael L. Alford

Miss Lenora Spencer, daughter of Mr. and Mrs. Charles Spencer, 2211 Poplar Grove St., became the bride of Michael L. Alford, son of Mr. and Mrs. Lester Alford, 3818 Grantley Rd.

The ceremony, which took place last Saturday, Nov. 27, was performed by the Rev. Lawyer L. Swinson at the home of the bride.

The former Miss Spencer is a student at the City College of Baltimore, majoring in physical education. The bridegroom is a graduate of Northwestern High School.

• • •

Attending the bride was her sister-in-law, Mrs. Barbara Spencer. Best man was Timothy Clark.

The bridal gown was of satin, trimmed from the neck to the hem with a row of lace. The full train was edged in lace with clusters of sequins placed on medallons of the lace. Her headpiece was a shoulder-length veil, held by a crown, decorated with seed pearls.

Following the wedding, a reception was held for the couple in the bride's home.

Gadabouting in Baltimore

Mrs. Nettie Talbott married to Oliver C. Taylor, USN, Ret.

with Lula Mackay

BP (beautiful people) couple of the week: Mrs. Nettie H. Talbott of Catonsville and Oliver C. Taylor, USN. Ret. of this city, who were married on Saturday morning (10 a.m.) in the home of the bride by the Rev. Fr. Phillip O. Zampino, rector of Saint Timothy's Episcopal Church, Ingleside Avenue, Catonsville.

Only attendants at the quiet ceremony were her oldest granddaughter and the latter's husband, Mr. and Mrs. Jorge (Andrea) Portocarrero. Following the ceremony the newlyweds were toasted in champagne at a breakfast party given by another granddaughter, Toni Galbott and attended by Fr. Zampino, the Portocarreros and tre bride's son-in-law and daughter, Mr. and Mrs. W. Emeson (Mariam) Brown, Jr. this week, the Taylors were honeymooning in Pennsylvania. They will be at home in Catonsville.

Tis the happiest situation! Of course Mr. and Mrs. Taylor are bubbling . . . but no more than the children and the grandchildren . . .

• • •

The Town and Country Ladies were guests of Mrs. Shirley Griffin at luncheon in the Memorial Apartments, recently.

During the meeting they elected the following officers:

Mrs. Beatrice Hines, president; Ella Hughes, vice president; Carrie Wickens, recording secretary; Dorothy Woods, treasurer; Shirley Griffin, social director; and Mrs. Margarite Sterling, chaplian.

Other members are Mesdames Marie Sinclair, Novita Brooks, Antoinette Sturn, Queenie Raymond, Florence Blackwell, and Geraldine Wicks.

Their anniversary sermon, this year, was held at First Baptist Church of Elkridge, and they also had a party for their husbands at the home of Mrs. Hines.

Around to make this a gala affair were Irvin Blackwell, Lawrence Hines, Jesse Hughes, James Nickens, Harry Brooks, David Woods, Edward Sinclair, John Barnes, Sidney Sterline, Andrew Wicks and Richard Sinclair of New Haven, Conn., guests of honor.

Other guests were:

Mesdames Beatrice Silva, Agnes Cooper, Dorothy Barnes, Shirley Sinclair of New Haven, Pauline Paysour, Mildred Giltings and Glynnia Hill;

Messrs. and Mesdames Austin Johnson, Warren Sears, Leonard Jones, Clifton Foster, Melvin Browser, William Turner and William Newton; Dr. Philip Raymond of El Cerrito, Calif., Col. and Mrs. William Hammond of Beltsville, Okis Young, Perry Sturne, William Lewis, Charles Griffin, Charles Robinson and Robert Kennedy . . . and of course, the Town and Country Ladies.

• • •

The Just Twelve and friends had a gay weekend in New York, where they Christmas shopped, saw the Broadway play "The Me Nobody Knows," and did a few night clubs.

Te goup ent up by bus . . . and Elizabeth Demby hosted a continental breakfast en route. Assisting her as hostesses were Marian J. Jackon, Emma Dudley and Bessie C. Womack. Other members of the club are Margaret Gassaway, Mary Jenkins and Carrie O. Johnson.

Thei guests included:

Ida Milbourne, Dorothy Collins, Margaret Finch, Gertrude Johnson, Shirley Smith, Grace Patterson, Frances Chapman, Elizabeth Matthews, Beth Matthews, Barbara Forrest, Joyce Gordon, Geraldine Powell, Susie Wyatt, Gladys Savage, and Mr. and Mrs. Theodore (Mary) Savage.

• • •

Pot Pourri: Bill Elliott, television and movie star, and Mrs. Elliott, who is Dionne Warwick, the recording artist, flew from Los Angeles over the weekend to spend Thanksgving with his stepfather and mother, Mr. and Mrs. Ralph (Ann) Doty of Winchester St. Neighbors and friends by the scores popped in to say hello to the celebrities . . . and at the airport they were pracically mobbed for autographs. Mr. Elliott, as you know, is with the "Adam 12" series.

Mr. and Mrs. Elliott also visited his brother and sister-in-law, the Chappe Elliotts of Loyola Southway.

Dr. Herbert M. Frsby is

(Continued on Page C-5)

Mrs. Tillman, James Goode exchange vows

Mrs. Louise Tillman' daughter of Mr. and Mrs. Claude Hubbard, was recently married to James C. Goode, son of Mr and Mrs. Rufus A. Goode of Suffolk, Va.

The ceremony, held at the Israel Baptist Church was performed by the Rev. Edmond D. Meade.

The former Miss Hubbard is a graduate of Dunbar High School and Cortez Peters Business School. At one time an AFRO employee, she is presently working at Fort Meade.

The bridegroom, a graduate of Booker Washington High School in Virginia, and a former student at West Virgina State College, is a brickmason in the Baltimore City area.

Matrons of honor were Mesdames Annie Ruth Colbert and Charlotte Sullivan. They wore dresses of blue and pink, respectively, and carried bouquets of blue and pink carnations.

Best man was Charles Sharpe.

Weaing a gown of white, trimmed at the bodice with a pink ribbon, Jerry Tillman was the flower girl. Joseph Boone was ring bearer.

The bride's gown was a full-length and A-line, made of satin. The sleeves were slightly bellowed at the wrist. She wore a shoulder-length veil gathered at the crown and held by a cluster of petals.

Soloist for the nupitals was Miss Estelle Masonberg. Harrison Hill was organist. After the ceremony a reception was held in the church hall.

Allison - Green wedding held

Miss Denise Nelrose Green, daughter of Mr. and Mrs. Charles E. Green, 127 N. Monastery Ave., and James Wesley Allison, son of Mr. and Mrs. Wesley Allison of Llewelyn Ave., were wed here, recently.

The Rev. Robert L. Johnson officiated the ceremony in the home of the bride.

Miss Green is a graduate of Edmondson High school. The bridegroom is employed by the Baltimore Gas and Electric Co.

Wearing a white dress, the bride carried white chrysanthemums.

Miss Carolyn Allison was the bride's attendant. Jonathan House served as best man for the bridegroom.

Following the wedding, a reception was held in honor of the couple in the bride's home-they will make their home in Baltimore.

James Howard, Miss Walls wed

Miss Patricia Walls, daughter of Mr. and Mrs. Charles Walls, 3066 Ascension St., married James Howard, son of Mrs. Dorothy Hopp, 2902 Round Rd.

The Rev. George Washington Harding performed the ceremony at the home of the bride.

Presently, the former Miss Walls is a student at Walbrook Senior High, where she is speciializing in mathematics. The bridegroom is a Pfc. in the army, and is stationed in Bomhauler, Germany.

Following the nupitials, a reception followed in the home of the bride. They will make their home in Baltimore.

THE NEW BRAGER-GUTMAN'S
Career Club™

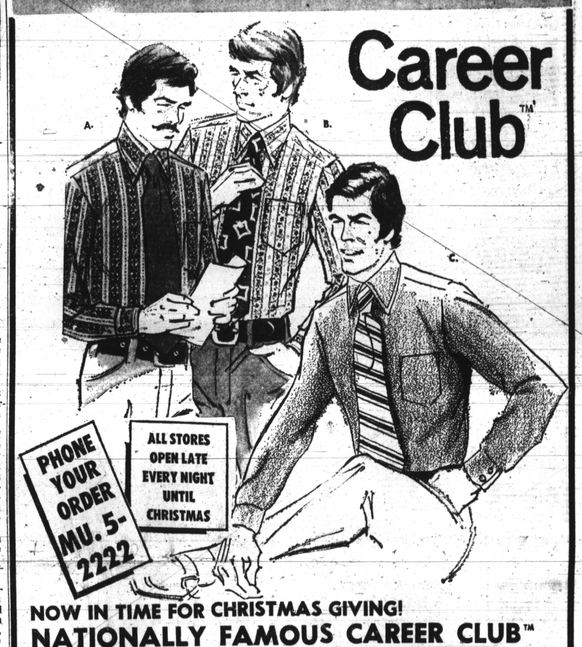

PHONE YOUR ORDER MU. 5-2222
ALL STORES OPEN LATE EVERY NIGHT UNTIL CHRISTMAS
NOW IN TIME FOR CHRISTMAS GIVING!
NATIONALLY FAMOUS CAREER CLUB™
FASHION SHIRTS FOR MEN!
Medium spread, new long point collars, contour styling for perfect fit. All with fashionable 2 button cuffs. Sizes 14½ to 17.
A. FLORAL • BLUE • ROSE • PLUM • BROWN
B. STRIPE • PIN STRIPES • WIDE TRACKS • ASSORTED PRINT • STRIPES
C. SOLIDS • BLUE • RED • GRAPE • GRAY • CHOCOLATE • RHUBARB
SOLID COLORS $7 STRIPES OR PRINTS 7.50
Men's Dept.—1st Floor—Downtown and Westview

ITS EASY TO GET CREDIT FOR HAIR WEAVE OR IF YOU WISH YOU CAN STILL HAVE HAIR WEAVE FOR THE HOLIDAYS ON LAY-A-WAY
HELLO LADIES
MY NAME IS ALICE BROWN AND I'VE GOT A SECRET

My Secret is that I have a Hair Weave that has improved my appearance very much and I love it. Everyone who sees my weave falls in love with it. I would like to come to your home to show you my Hair Weave so you can see for yourself how much you could improve your appearance. I am sure you will love to. Call and let me know when would be the best time for me to come to your home to show you my Weave. I know you will really love it.
Call Me At 466-4200

NEW SHIPMENT
WASH N' WEAR TAPERED CABARET
WIGS
$3.99 each
2 FOR $6.98
BRING A FRIEND
INSTANT BEAUTY
AT ONCE WIG ON SALE
$14.95 REG. $24.95
No Knot On The Top
Styled Free While You Wait or Delivered To Your Home
WASH N' WEAR
WIGS $1.95
ONLY 100 TO SELL SO COME EARLY
AFRO WIGS SHAPED FREE
$9.99
While-U-Wait

MEN
WE MAKE NO FALSE PROMISES

OUR FANTASTIC HAIR WEAVE MAKES NATURAL HAIR APPEAR TO GROW ON YOUR HEAD LIKE MAGIC. FEEL CONFIDENT, LOOK YOUNGER
WE NOW HAVE
BUSH WIGS FOR MEN WITH SIDE BURNS
WE WILL SHAPE ANY WIG ON YOUR HEAD WHILE YOU WAIT IF YOU LIKE IT—BUY IT—OTHERWISE YOU ARE UNDER NO OBLIGATION, FAIR ENOUGH.

HAIR
HAIR WEAVE AND BEAUTY, Inc.
FOR LADIES AND MEN
3315 GARRISON BLVD., 466-4200
HOURS 9-7
6 DAYS