## —Byron off Board

(Continued from Page B-8)

Byron, on his decision to accept the ruling of Supreme Bench Judge Meyer M. Cardin citing his ineligibility to sit on the board.

In his ruling Judge Cardin, speaking on Byron's move of residence to Liberty Rd. in Baltimore County, said, "is absence is of unlimited nature, and it is possible that he and his family may never return."

Mr. Byron had contended his former residence on Dukeland St. was still his legal residence, thus satisfying charter stipulations he be a resident of the city proper. Judge Cardin saw otherwise.

The ruling was handed down earlier this week. Mr. Byron had decided to make no statement until he had consulted with his attorneys, he told the AFRO.

However, he made the decision not to appeal the court's ruling in order not to cause confusion with the incoming and outgoing city administrations, he said.

The Byron ineligibility means the filling of his seat will be left up to the new mayor, William D. Shafer who takes office on Tuesday.

This will be the second vacancy on the Board. Mr. Schaefer is expected to fill the vacancy existing in the chair of the president with the recent resignation of Robert Karwacki. Board strength as of today (Friday) is down to seven members.

After Dec. 6, if a new president has not been named precedent dictates Board Vice President James Griffin will serve as acting president.

## —Cummings

(Continued from Page B-8)

Arts degree in sociology from Lincoln University.

At a recent meeting of the Supreme Bench, Chief Judge Dulany Foster, speaking in beraff of all the judges, complimented Mr. Cummings on his achievements.

Chief Judge Foster also acknowledge Mr. Cummings for his long and dedicated service in the form of a resolution which was signed by each judge.

Judge Ansiem Sodaro, of the Supreme Bench, presented another testimonial in the form of a separate resolution which was presented to the retirts.

Fellow workers of the Family Services Division honored Mr. Cummings with a donation in his name to advance the work of the Pediatrict Department of Provdent Hospital, where he has been a board trustee for many years.

## —BP finals

(Continued from Page B-8)

essays.

Prizes are merchandise certificates which will be awarded at a special luncheon on Saturday, Dec. 11 at noon at the Holiday Inn.

Winners will be announced in the AFRO on Friday, Dec. 10. However, the lucky kids will receive notices in time to be prepared for the awards luncheon.

The prizes are as follow: First — $50; Second (2) $25; Third (3) $15; Fourth (4) $10.


The good-natured gift

Imperial

We dressed up Imperial for holiday gift-giving. But save some for your guests. Our good-natured whiskey mixes well. In any drink. For any occasion.

IMPERIAL BLEND WHISKEY • 86 PROOF • 30% STRAIGHT WHISKEYS • 70% GRAIN NEUTRAL SPIRITS • HIRAM WALKER & SONS INC., PEORIA, ILL.

GREAT FASHION MELTONS WARM AS A BLANKET

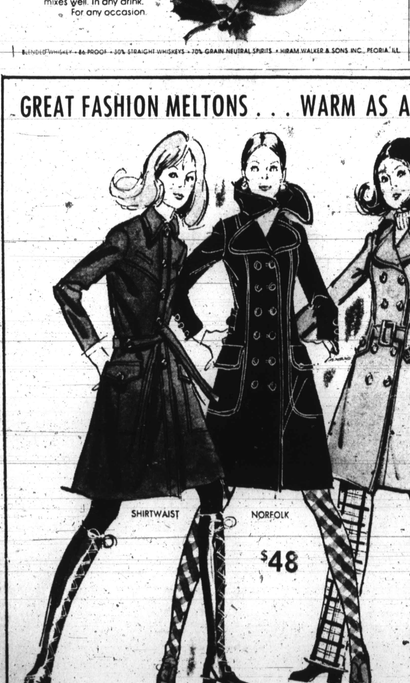


$48

Linda Lynn

210 w. lexington — eastpoint
towson plaza — westview mall

An extraordinary selection of great fashion meltons as warm as a blanket. You'll find shirtwaist, norfolk, edwardian and many more styles to choose from, and the price is irresistible. Navy, green, rust, mauve, camel, purple or raisin. 7-15; 8-16.

Downtown open daily until 6 P.M. Mon. and Thurs. until 9 P.M.
Suburban stores open Mon. through Sat. until 9:30 P.M.


## —Edmondson senior

(Continued from Page B-8)

Operation Champ Awards.

He received the "Unsung Hero Award" for basketball in 1967 and 1968.

He was also Cherry Hill Homes League Winner in baseball. During the summers the youth worked with the Community Action Agency.

His father is a federal supply clerk for the government's General Service Administration. Mrs. Johnson, who also worked for the administration, says she became ill and has not worked for a year.

"He's really upset.

"He said to me, 'Why mommy, why me?' This is my last year. This is the first time I've been away from home. Whatever they are going to do to me, just let them do it."

Those words came from the mother, Mrs. Loretta Johnson, 900 block of Joplea Rd. as she quoted from her son, Dexter, now charged in the shooting death at Edmondson High School Nov. 24.

At the time Mrs. Johnson talked to the AFRO she did not know that her son had been indicted by the grand jury on Wednesday.

She told the AFRO that she had a summons for Thursday to the court, but she did not know that her son had already been charged and that the family did have a lawyer.

The mother stated that she had not had any trouble with her son until the Edmondson situation. She also stated that she didn't know where the gun came from that Dexter is reported to have used in the shooting.

Mrs. Johnson also told the AFRO that the day it happened her son did not return home, but he stayed somewhere else. In the meantime she said that a detective came to the house.

The mother stated that the detective declared all the things that he was going to do to her son should he catch up with him "including kill him."

Later the mother stated that her son got someone to call to the house and she told him what the detective said and she asked him what he was going to do.

Mrs. Johnson quoted her son as saying that he couldn't stand thinking that he had hurt anyone.

He also asked her if the other children would mind not having money for Christmas if he got a lawyer.

"If they didn't want to use the money for Christmas," she quoted her son, he would get a lawyer and turn himself in. His brothers and sisters told him to turn himself into the police."

After Dexter Johnson had turned himself in, Mrs. Johnson said that she went to see her son and that he was not in a juvenile detention center, but in a jail.

"The cell was so dark that Dexter didn't know whether it was night or day and since he had been in there he hadn't had a bath or changed his clothes," added Mrs. Johnson.

Mrs. Johnson also quoted her son as saying that he didn't know the police would treat him like this since he turned himself in.

"I asked him what happened and he told me that some kids were going to 'bank' him." (a slang term used for beat up.)

Mrs. Johnson, the mother of six, told the AFRO that she didn't have the heart to tell her son that Elliot West had died.

She also stated, "I knew I had to make a phone call to the mother because I was so hurt for her."

Mrs. Johnson indicated to the AFRO that the conversation between herself and Mrs. West went "badly."

"Dexter is our oldest child too. He told me that he had never met Elliot West and I know that he has never been in this house," added Mrs. Johnson.

## —Cab Union

(Continued from Page B-8)

glass partition beside him.

Each safety cab would have an intercom system, air conditioning and a special cup to push back and forth between the partition as used at walk-up bank windows.

Daniel Lee also noted his union members, as of Dec. 1, are protected with an extensive health and welfare package contracted with Traveler's Insurance.

Before December, Lee said his union members had "absolutely no health protection."

Members are eligible after 6 mos. employment. Part-time drivers are partially protected.

The package is a major medical program including hospitalization, sickness insurance, weekly indemnity, and $1,000 death benefit provided by the union.

Lee told the AFRO this package is three times the coverage offered by the city's other cab union, Teamsters Local 426.

Monday or Tuesday of next week, Lee said his union would sign its contract with Checker Cab with the following benefits:

1) The work week is cut from 6 to 5 days; 2) drivers are eligible for paid vacations for the first time ever; 3) regular licensees are guaranteed to have every opportunity to receive a cab; and 4) Drivers may elect to have $1.50 from each pay check given to the union.

## Mrs. Butler of Fremont Ave., buried Monday

Funeral services will be held Monday at noon at Metropolitan Methodist Church, 1121 W. Lanvale St. for Mrs. Bessie Addison Butler, 82, 808 N. Fremont Ave.

Mrs. Butler died Sunday at Bon Secour Hospital after a brief illness. She had lived in the 800 block of N. Fremont Ave., since the middle 20s and was a member of the Northwestern Neighborhood Club.

She was a member of Metropolitan Methodist Church. Mrs. Butler was a former member of the Women's Society Christian Service and former secretary of the group.

For 30 years, she was married to John A. Butler, who survives. Other survivors are a daughter, Mrs. Marie Elliott; three sisters Mesdames Mabel Addison Fisher, retired Baltimore teacher; Mildred Addison Whidbee, counselor at Dunbar High; and Mrs. Esther Addison Yancey, retired AFRO cashier.

The family will receive friends at the church on Sunday from 5 to 6 p.m. She will be buried in Arbutus Cemetery.

## —Mrs. Stokes

(Continued from Page B-8)

as a leader during 1961 and 1962.

The 33-year-old Baltimore native is a graduate of Frederick Douglass High School, holds an undergraduate degree in sociology from Morgan State College and is presently enrolled there in the Graduate School of Urban Studies.

She is the wife of James J. Stokes, a Social Security Administration employee, who is also a native Baltimorean.

The Stokeses reside in 700 block N. Augusta Ave. with their two children, James Anthony, 15 and Angela Maria, 12.

According to Mrs. Stokes, her new duties will include responsibility for supervisors of her division and coordinating new plans and programs implemented in the family service area.

She also stated that the promotion surprised her because, "I was the only woman applying for the position. I felt I'd be the least likely chosen out of the six candidates."

The young civic leader is president of Pi Beta Sigma Inc., a social and community organization and vice-president of the St. Bernardine Parish Council.

She is also a member of the American Cancer Society for Baltimore and has served on several boards and committees for city organizations and her church.

## —Lucky license

(Continued from Page B-8)

above 16 years.

Get the "Read the AFRO" bumper sticker on your car in order to be eligible for your license number to appear in the AFRO.

You can get it free from any AFRO newsstand, or The AFRO office on 628 N. Eutaw St. or your AFRO carrier.

You must claim your "Lucky License" number appearing in the Tuesday edition no later than 5 p.m. on Thursdays. The numbers appearing in the Friday edition must be claimed by 5 p.m. on Monday.

JACKPOT
HN 7699
Lucky License

$5.00 WINNERS

HA 2807
HA 5209
VFM 4496
GH 2858
KD 7258

BISHOP MOSES

of Norfolk, Va. This Great Man of God . . . Praying for the sick. Helps you whatever the problem might be. See this great man of God. Hours: 9 a.m.-12 noon; and 4 p.m.-9 p.m. Monday thru Saturday.
1744 E. Preston St.
Phone: 675-4089


DOCKTOR PET CENTERS

EASTPOINT Shopping Center 288-5000
REISTERSTOWN ROAD Plaza Shopping Ctr. 358-2313
HILLENDALE Shopping Center 825-9090
HARUNDALE MALL Shopping Center 761-1345

ORDER YOUR CHRISTMAS PUPPY NOW AND BE SURE!

Docktor Pet Centers Exclusive 10-Year Warranty!

114 A.K.C. Registered Breeds Available!

(Also Available:)
• EXOTIC BIRDS
Parrots, Parakeets, Canaries, Others
• ANIMALS
Hamsters, Gerbils, Monkeys
• REPTILES
Turtles, Lizards, Snakes, Supplies!
• TROPICAL FISH
Exotic types, aquariums, supplies

MAJOR CREDIT CARDS HONORED!
FINANCING AVAILABLE!
You can take your pet with you!


## Birds made good trade for Frank

By SAM LACY

The late Branch Rickey had an unwavering philosophy. It dictated the dealing of athletes when they reached what he considered "their final peak," which means that time in a man's career when he is ready to begin the decline.

"In that way," said baseball's most astute mind, "you are assured of getting something for him. You may be getting rid of him a year too soon, but that is better than trying to get something for him a year too late."

Judge by the thinking of the man who founded the farm system introduced the importance of relief pitching, gave and baseball its biggest shot in the arm ever when he courageously desegregated it, the Orioles made a good deal when they traded Frank Robinson Thursday to the Los Angeles Dodgers.

Baltimore fandom, which includes much of the news media, and many of his Bird teammates dislike the idea of "No. 20" leaving the club he led to four pennants in six years.

But the fact remains that Frank is 36 years old. He will be 37 before the end of another season, and getting more brittle by the hour.

Despite his burning zest for the game, Robinson does not heal now as rapidly, nor as completely, as when he first came to Baltimore. His innings of play were becoming fewer and fewer with each passing season.

The talent-rich farm clubs, notably at Rochester, are bulging at the seams with young players that have been tapped as "can't miss" prospects by the same men who have been making judgments in the past — on the likes of Marcelo Belanger, Davey Johnson, Jim Palmer, Merv Rettenmund and Paul Blair.

The names of Don Baylor, Bobby Grich and Terry Crowley are familiar to all O's fans. And these are just a few youngsters in whom the scouts express the utmost confidence.

Another year, despite his tremendous leadership capabilities, Frank could suffer the kind of letdown that would leave the Birds holding the bag with a $130,000 thirty-year-old.

If you are a sound baseball man, you do not let a piece of this kind wither on the vine — if the reader doesn't object to mixed metaphor that tells a blunt story.

To be able to obtain two young pitchers — one right-handed, the other left — in whom the team's scouts see unmeasured potential, adds up to a good deal, as this writer sees it.

As for Robby himself, the trade also is good.

He goes to a prosperous outfit that is probably just a Frank Robinson away from a pennant, and which is housed only a few miles away from home and family.

It is enough to re-charge his battery for at least one or two more years.

By that time, the Orioles will have found out what they got.

## —Injunction sought

(Continued from Page B-8)

in the U.S. District Court on behalf of his clients on Thursday afternoon.

It was revealed the complainants refused to submit to the search Tuesday when they appeared in a group of 20 defendants who were to be tried before Criminal Court Judge James W. Murphy.

All 20 defendants were charged with inciting a riot, disorderly conduct and failure to obey an officer during the Oct. 13 demonstration protesting alleged poor medical treatment at the Maryland Penitentiary.

through the scanner on Tuesday were:

Robert L. Jordan, 21, Larry Wallace, William Joyner, 30, Miss Angela Hatten, 22, Omar Miltwaligaged, 36; Paul Coates, 26; Reginald Howard, 32, David Lawrence, 23 and Harry Smith.

The Catholic priest who also refusted to walk through the "door-way" scanner is Father Philip Linder, St. Francis Xavier Church.

All unidentified persons entering the courthouse or its annex are required to walk through the scanner structure which sounds an alarm to security guards of persons carrying metal substances, that may be dangerous weapons.

Any metallic substance will cause the electronic equipment to sound the alarm and subsequently "light up."

Not only will guns and knives make the machine "beep" but also tin foil on cigarette packages and steel-prongs or bush combs.

Judge James W. Murphy, who had been informed of the defendants' refusal to the search, stated if they did not appear on time for the morning trial, all bails would be forfeited.

He also advised Attorney Kandel during the Tuesday hearing the eight defendants would then become subject to arrest.

Acknowledging that their claim of "unconstitutionality" may have been justified, the judge suggested a suit be filed in federal court.

Final decisions in the disorderly conduct and indictments were as follows:

Craig Wilson, plea of nolo contendere, 60 days imprisonment, sentence suspended and probation for one year.

Charges against Reginald Howard, Miss Angela N. Hatton, David Lawrence, Harry Smith and William S. Joyner, were steted.

A nolle-prosequi was entered by the state in the charges against Robert L. Jordan, James W. Green and William P. Coates for their alleged participation in the prison demonstration.

Charges against Mrs. Zereta Skates, James Owens, William Carter, Milton Wiggins, Eugene D. Johnson, Larry J. Sorrell, Robert Harper, Austin Snyder, Walter Lively and Eric Smothers were continued.

Other cases continued were that of Benjamin McMillan and Wilson Mack.

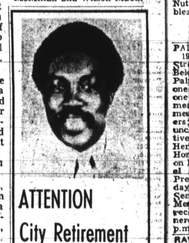


ATTENTION
City Retirement Members
VOTE
WENDELL WRIGHT
TO THE
BOARD OF TRUSTEES OF THE EMPLOYEES RETIREMENT SYSTEM

GRADUATE OF
• DUNBAR HIGH SCHOOL 1952
• MORGAN STATE COLLEGE, AB 1957
• HOWARD UNIVERSITY, MSW 1963
• Chief of operations for East Baltimore in the Community Action Agency
• Instrumental in setting up low-income credit unions 3 years ago
• Being community oriented can bring a people's point of view to the board

WENDELL WRIGHT
URGES YOU TO CAST YOUR VOTE
DECEMBER 6 - 10
BALLOTING BY MAIL
For Information—542-6430




# classified ads get job done

Dial Direct 728-8200

### Personals

HENRIETTA CALLEY SABB — Call Susie at 338-5604 or Mrs. Givner.

### Acknowledgements

Sincere appreciation to all relatives, co-workers, neighbors and friends for your kind expressions in my behalf, at my recent retirement from the Baltimore City Health Department. Best Wishes to you and yours for a healthy, happy Holiday Season.
MRS. ANITA K HENSON

### Death Notices

BUTLER — On December 1, 1971, BESSIE (nee Addison) of 808 N. Fremont Ave., dear wife of John A. Butler, fond mother of Mae Elliott, sister of Mable Addison Fisher, Esther Addison Yancey and Mildred Addison Whidbee. She is also survived by nieces, nephews and other relatives. Friends may call at Arlington S. Phillips Funeral Home, 1721-27 N. Monroe St. at Westwood Avenue until 3 p.m. Sunday. Remains will be laid in state at Metropolitan Methodist Church, Lanvale Street and Carrollton Avenue, Sunday 4 p.m. until 12 noon Monday at which time services will be held. Family will receive friends Sunday 5 to 8 p.m. at the above named church. No viewing after services. Interment — Arbutus Memorial Park.

BUTLER — On November 30, 1971, WILLY MAY of 2321 N. Longwood St., beloved wife of Leon W. Butler. She is also survived by one sister, Cleo Thomas; one nephew; one niece; 2 great nephews, other relatives and friends. Friends may call at the George G. Kelson Funeral Home, 1348 N. Calhoun Street until 4 p.m. Friday after which Mrs. Sutton may be seen at Mt. Lebanon Baptist Church, Reisterstown Road and Elgin Avenue until Saturday 12 noon at which time funeral services will begin. No review after services. Interment — Sunday in Northumberland County, Va. Family will receive friends Friday from 8 to 9 p.m. at the above church.
Tags 12 Coms LC Singleton 7pt 2 Doc.

DAVIS. The family of the late JOHN DAVIS, wishes to express its gratitude to the many relatives, friends, clubs, neighbors, choirs and organizations of the City Temple Church (Baptist), for their expressions of sympathy at home and at the church, for the beautiful floral tributes, cards, calls, telegrams, food, gifts and visitations during its bereavement. Special thanks to pastor W. W. Payne and Rev. William Bell; nurses: Naomi Brown, Lorena Branch, Vera Hatchett and Bettye Preston, also gratitude for the splendid services of Mortician Herbert E. Nutter. We pray for God's blessings on each of you.
VERLIS COX and LOUISE WHITE and FAMILY

PALMER. On November 26, 1971, FLOYD A. of 1 Evans Street, Glen Burnie, Maryland. Beloved husband of Goldie R. Palmer. He is also survived by one son, Floyd A. Palmer, Jr.; one daughter, Miss Sharon Palmer; mother, Mrs. Bertha Palmer; four sisters; two brothers; nieces, nephews, aunts, uncles, cousins, and other relatives. Friends may call at the Herbert E. Nutter Funeral Home, 3035 West North Avenue and Hilldrand; also the Joseph Services from Cherry Hill Presbyterian Church on Saturday 10 a.m., (No viewing after Services). Interment Arbutus Memorial Park. Family will receive friends at the above funeral home on Friday 6 to 9 p.m.

RAWLINGS — November 28, 1971, CLARENCE L. (of the Veteran's Hospital, Perry Point, Md.). Beloved husband of Katherine Rawlings. He is also survived by five children: Michael, Katherine, Suzanne, Ellen and Kirk; two brothers, one sister, two sons-in-law, nephew, four brothers-in-law and two sisters-in-law. Funeral service will be held Friday at 10 a.m. from the Kenneth Law Funeral Home, 4601-11 Park Heights Avenue (no viewing after services). Interment at the National Cemetery, Culpeper, Virginia. In mourning at 1828 East 28th Street. (Thursday, 7-8 p.m.)

SUTTON — On December 1, 1971, ELIZA A. of 2218 Mt. Holly St. She is survived by three sons, four daughters, twenty grandchildren, twenty-five great grandchildren, three great, great grandchildren and two great, great, great grandchildren, two brothers, five sisters and host of other nephews, nieces, relatives and friends. Friends may call at the George G. Kelson Funeral Home, 1348 N. Calhoun Street until 4 p.m. Friday after which Mrs. Sutton may be seen at Mt. Lebanon Baptist Church, Reisterstown Road and Elgin Avenue until Saturday 12 noon at which time funeral services will begin. No review after services. Interment — Sunday in Northumberland County, Va. Family will receive friends Friday from 8 to 9 p.m. at the above church.
Tags 12 Coms LC Singleton 7pt 2 Doc.

Death Notices Received Too Late For Classification

Will be found on page B-7

AFRO-AMERICAN NEWSPAPERS

### Birthday Tribute

CARTER — A Birthday Tribute to the memory of my dear mother and our loved one, BEVERLY, on her birthday December 2, who passed away June 7, 1966:
There is a sad, but sweet remembrance,
There is a memory sweet and true
There is a token of affection, dear,
And a heart-

### Birthday Tribute

FORD — A Birthday Tribute to the memory of our dear beloved mother, MRS. CARRIE E. FORD, on her birthday, December 4, who passed away May 4, 1966:
There is not a day that goes by, Mom,
That we do not speak your name,
Since you have gone, life has not been the same.
The sweet memories of you are so precious and dear,
And will live with us year after year.
God blessed us with a beautiful ruby rare,
He blessed us with you, Mother dear.
You stuck by us through good time and bad;
You were the best mother anyone could have had.
You sacrificed your life, no one could give more.
We know He had something very good for you in store.
God alone knows the loss we bear.
Go it alone knows how much we care.
How much we miss you, words cannot say.
The loss grows deeper, with each passing day.
Some day we'll meet on the blessed shore,
And we will be together forever more.
Forever in our hearts,
Devoted Daughters,
MRS. ALEASE STOKES,
MISS DORIS FORD
MISS MARLENE FORD
Son, MR. JOSEPH FORD JR.

WEST — A Birthday Tribute to the memory of my uncle, ALFRED WEST, on his birthday, December 12th who passed away December 30, 1969:
Birthdays were gay, when you were here—
A treasured gift, a kiss sincere,
Now you are gone, I miss you so.
No gift, no kiss on you to bestow.
Devoted Niece —
VIOLA WEST HOWELL

### In Memoriam

BELL — In loving memory of my dear husband and our father, GEORGE H. BELL, who passed away December 1, 1956:
Our kind and loving husband and father,
We think of you today,
And recall the happy hours,
Ere the day you passed away.
Never shall your memory fade,
And although we miss you so,
We are waiting till we also
Leave this world of strife and woe.
Beloved Wife,
DOROTHY E. BELL and Daughters: FAWN and DAWN

BOOKER — In memory of our loved one, FRANCEL LEON BOOKER JR., who passed AWAY December 4, 1960:



We cannot forget you, and do not intend to.
We think of you often, and will to the end.
Gone and forgotten by some you may be,
But dear to us our memory you will always be.
KATHERINE, RON, FRANCEL and CORTEZ

BROWN — In memory of my beloved mother, HARRIETT HAYWARD, who passed away December 5, 1970:
Like falling leaves, the years pass by.
But love and memories, never die.
Devoted Daughter,
ZELMA B. HOLLY

BYRD SR. — In loving memory of my dear husband, TEE BYRD FAMILY

DAVIS — In loving memory of our dear father, EMMETT BLAND DAVIS, who passed away December 5, 1969:
Our kind and loving father,
We think of you today,
And recall the happy hours
Ere the day you passed away.
Never shall your memory fade,
And although we miss you so,
We are waiting till we also
Leave this world of strife and woe.
MARVIN and JEANNE DAVIS

GAINER — In loving memory of my husband, our father and grandfather, WILLIE M. GAINER, who passed away December 4, 1970:

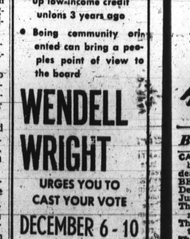

Do not ask us if we miss him;
There's such a vacant place,
Oft we think we hear his footstep
And see his smiling face.
Days of sorrow still come o'er us,
Tears of silence often flow;
Memory keeps him ever near us,
Though he left us one year ago.
WIFE, CHILDREN and GRANDSON

### In Memoriam

GORDON — In memory of our son and brother, EDDIE LEE GORDON, who departed December 4, 1970:
Every smile so sunny,
And ways so dear.
A son so faithful,
Brought us joy and cheer.
A heart so true;
Honey Bee we all miss you.
MOTHER, FATHER, BROTHERS, SISTER

HARDY — In loving memory of my father ISAAC D. HARDY who passed, November 23, 1969 after nearly sixty years of Masonry:

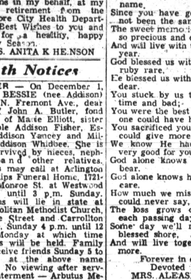

Past Grand Senior Warden
Past Master Life Member of lodge, St. John No. 5
Prince Hall Affiliation, Inc.
Missed by all who knew him.
Friends, relatives and all Masons.
Son,
ELMER N. HARDY
V.F.W. American Legion War II

HANDY — In loving memory of our dear son and brother, WILLIAM G. HANDY JR., who passed away December 1, 1970:
God saw the road was getting rough,
The hills were hard to climb,
He gently closed his loving eyes
And whispered: "Peace be Thine."
His weary hours, his days of pain,
His weary nights are past;
His ever-patient, worn-out frame
Has found sweet rest at last.
Mother and Father,
MR. and MRS. WILLIAM G. HANDY SR.
Sisters and Brothers,
SYLVIA, JERMAINE, DONALD MILDRED STERLING, CURTIS and RODNEY

HAWKINS — In memory of our mother and grandmother EDNA MARIE HAWKINS, who passed away December 5th, 1970:
A picture we see of a beautiful face,
Reflecting an image of heavily grace —
A picture which shows many traces of care,
And yet an expression of sweetness there.
The work of an artist the loveliest art —
A picture of "Mother" that is framed in our hearts;
And though she has crossed to her Heaven of rest,
Sweet memories of Mother lie wrapped in our breasts;
The print of her footsteps again we can see,
Her voice we hear, saying, "My dears, follow me."
No artist can paint us a picture so fair;
It takes a true mother, her love, faith and Prayer.
Your Loving DAUGHTER and GRANDCHILDREN

MITCHELL — A tribute of love to the memory of my beloved mother, CLARA MITCHELL, who passed away November 27, 1959:
Never a smile so sunny
Never a way so dear,
(Never a mother so faithful
Who brought such joy and cheer;
Never a touch so gentle
Never a mother in all the world
So precious as you.
Daughter, MRS. LSSIE HICKS BRADY and GRANDCHILDREN

NEWKIRK — In loving memory of my dear husband and loved one, WILLIE LEE NEWKIRK who passed away December 4, 1970:
I have lost my soul's companion
A life linked with my own!
And day by day I miss him more
As I walk through life alone.
Wife — DOROTHY and FAMILY

SAWYER — In memory of my dear husband MACK SAWYER, who departed this life December 1, 1970:
Today my heart is heavy,
My thoughts are all of thee.
Oh, how I miss you, Mack, Dear,
None but God in Heaven can see.
Some say time heals an aching heart,
But, no, it isn't true.
For one long year has passed, dear,
And my heart still aches for you.
Devoted Wife —
MARY G. SAWYER

STANMORE — In loving memory of my beloved son, VERNON H. STANMORE, who passed away December 3, 1964:
We do not forget him,
We loved him so dearly
For his memory to fade
From our lives like a dream.
Our lips need not speak.
When our hearts mourn sincerely
For grief often dwells
Where it's seldom seen.
Mother — BESSIE
Brother — GEORGE
Aunt — BLANCHE NICKINGS
Uncle and Aunt — SAMUEL and VIOLETTA STEVENS

AFRO CLASSIFIED Call 728-8200

### In Memoriam

THOMPSON — In loving memory of our dear mother, R. ELIAZBETH JACKSON, who passed away November 29, 1970:
Sad and sudden was the call,
Of one so dearly loved by all,
A bitter grief, a shock severe,
It was to part with one so dear.
We often sit and think of you,
And speak of how you died.
To think we could not say good-bye,
Before you closed your eyes.
God saw the road was getting rough,
The hills were hard to climb,
He gently closed your loving eyes,
And whispered, "Peace be Thine."
LOVING HUSBAND and CHILDREN

WILLIAMS — In loving memory of my beloved husband, REV. R. C. WILLIAMS, D.D., who departed this life December 4, 1964:

You are not forgotten Reverend, Dear,
Nor ever shall you be.
As long as life and memory last,
You shall forever be.
Devoted Wife,
JOSEPHINE WILLIAMS

WOFFORD — In loving memory of our dear mother, JANIE WOFFORD, who passed away December 4, 1964:
Two dear, bright eyes, a tender smile,
A loving heart that knew no guile,
Deep trust in God that all was right,
Her joy to make some other bright.
If sick or suffering one she knew,
Some gentle act of love she'd do
No thought of self, but of "the other."
We know He said: "Well done, dear mother."
Loving Son —
JAMES and FAMILY

### Card of Thanks

ADAMS — The family of the late DAISY M. ADAMS wishes to express its gratitude to the many relatives, friends and neighbors for the kindness and sympathy shown us during the illness and death of our dear Mother. We pray God's blessings be with each and every one of you.
ADDIE CARTWRIGHT

We wish to thank our many friends and neighbors for the kindness and sympathy shown to us during the illness and death of our dear Mother. We want to thank our many friends for the beautiful floral offerings, also for the use of their cars. We especially thank Rev. William Brown and Rev. Meed of the Mt. Sinai Israel Baptist Church. Also the Locks Funeral Home. May God's blessings be with each and every one of you.
THE CARTWRIGHT FAMILY

HILL — The family of the late REV. JAMES N. HILL, wishes to express heartfelt thanks to its many relatives, friends and co-workers for their many expressions of sympathy during his illness and our sorrow. Gratitude is also offered to Bishop George G. Levant and the Morton and Dyett Funeral Home for their splendid services rendered.
MRS. KATHERINE E. HILL and FAMILY

ALVIN PAUL JONES

Words can not adequately express our deep appreciation for the many kind and sympathetic acts that came to us at the time of our recent bereavement.
MRS. ALVIN P. JONES CHILDREN and FAMILY

MRS. MINERVA C. KINNARD

Sincerest thanks for all the lovely cards, floral arrangements, calls and other thoughtful expressions during my illness. To my pastor, and members of Trinity AME Church with special regards to the young people's Auxiliary, the members of O.E.S., and to the host of devoted friends and relatives.
MRS. MINERVA C. KINNARD

LEE — The family of the late EMMA C. LEE wishes to express its gratitude to the many friends, neighbors, the Rev. J. Lloyd Garrison, the John Wesley and Amer Choirs and all organizations for their expressions of sympathy at home and at the church, and for the beautiful floral tributes during its recent bereavement. Also gratitude for the splendid services of Mortician Herbert E. Nutter.
THE LEE FAMILY

JOHNNY W. LEE

We thank our many friends for helping us during the bereavement of our loved one JOHNNY W. LEE. We want to thank all organizations and especially the co-workers of P.S. No. 401, all out of town relatives. Thanks for flowers and all acts of kindness done for us. Special thanks to Rev. Leo K. Cesar and Rev. Smithy Henry. Also the Morton and Dyett Funeral Home.

LUNN — The Family of the late DAISY LUNN acknowledge the grateful appreciation for kind expressions of sympathy.
THE FAMILY

### Card of Thanks

BRODIE LYDE

We wish to thank our friends and neighbors for their every act of sympathy and respect shown during the illness and death of our husband and father. Also for the beautiful flowers and use of cars.
THE LYDE FAMILY

ROBERT MARSHALL

Words can not adequately express our deep appreciation for the many kind and sympathetic acts that came to us at the time of our recent bereavement. Our heartfelt thanks to all who extended comforting sympathy and help, for the beautiful service, floral offerings and other kindness, we are deeply grateful.
MRS. ALICE MARSHALL and FAMILY

ROBERTS — The family of the late CHARLES P. ROBERTS wishes to thank its many relatives, friends and neighbors for their messages of love and understanding and beautiful floral designs during the death of their beloved husband, father and brother. Special thanks to all departments of the Harlem Hospital of New York for their expressions of sympathy and Father Robert Powell of Annapolis, Maryland for his consoling words.
MRS. RUTH M. ROBERTS and FAMILY

LUCAS EARL TATE SR.

Our heartfelt thanks to all who extended comforting sympathy and help in our recent sorrow. For the beautiful service, floral offerings and other kindnesses, we are deeply grateful.
THE TATE FAMILY

WRIGHT — The family of the late MARY E. WRIGHT wishes to thank each of you for being so kind during its bereavement, to those who expressed their sympathy in so many beautiful and practical ways, we extend our heartfelt thanks.
THE WRIGHT FAMILY

### Help Wanted-

VARITYPER OPERATOR

The Baltimore Gas and Electric Company has an opening for an operator to type titles, notes, dimensions, etc. on engineering drawings

Applicants must be high school graduates with experience on Varityper or equivalent equipment.

Good pay - Liberal benefits

Excellent working conditions

Apply
First Floor
Gas and Electric Building
Corner Lexington and Liberty Sts.
"An Equal Opportunity Employer"

KEYPUNCH OPERATOR

Immediate opening for qualified operateor on daylight shift. Position entails use of IBM 029 Keypunch and 059 Verifier and the ability to learn Keytape Encoders.

Applicant must have 2 years experience and high school diploma.

Good starting salary and excellent benefits of a major city firm.
Call Mr. Lee-Monday, December 6th between 8:30 and 10:30 at 727-6700, extension 229.
AMERICAN OIL COMPANY
1 N. Carroll Street
An Equal Opportunity Employer

BARMAID — Experience not necessary. Call 728-5324.

SANDWICH GIRLS experienced. $80.00 a week. Citywide Agency, 4032 W. Belvedere. 367-9000.

NURSES AIDES — $85.00 a week. Citywide Agency, 4032 W. Belvedere. 367-9000.

BEAUTICIAN with managers license to run shop. 276-2484 or 730-6630.

CHRISTMAS RUSH!! — Must be over 18. If interested, call 644-6533.

BE AN Avon Representative. It's like being Santa Claus. You'll sell beautiful gift items for everyone's Christmas List. You'll offer home delivery to customers in your own neighborhood. You'll earn extra Christmas cash. Call now: PL. 2-5276.

MATURE, RESPONSIBLE lady to care for sick, from 9 p.m. to 7 a.m. Call 484-0228.

WOMAN — Live in, 6 to 8 weeks, longer if desired. 4 or 5 days a week. General housework, plain cooking, must like children. Good salary 764-2993.

SALES GIRLS for selling hats and styling wigs. Experience necessary. Part-time and Saturdays. Apply Fashion Hat and Wig Shop, 548 North Gay Street.

MATURE, CHRISTIAN Lady Wanted. Room and board in exchange for light housekeeping. 945-4180 or 945-6115.

### Help Wanted — Help Wanted —

Nurses

INSTRUCTORS

$10,534 - $12,736

Baltimore City Hospitals has two intensely interesting positions for Instructing Nurse available for qualified, enthusiastic and knowledgeable R.N.'s.

Inservice Instructor—Greatest emphasis would be orientation of new nurses. Program being revised at present to include general hospital orientation and specific education programs in specialty areas in cooperation with existing staff and resource personnel. Would also work in coordination with inservice staff members to provide general inservice education to all members of the nursing department.

L.P.N. School—variety of classroom and clinical experience in a team teaching setting. Total involvement insures exciting, rewarding student contact and job achievement. Plans in progress to develop combination L.P.N.-R.N. program which will be a "first" in Maryland.

Apply now! Don't miss these challenging opportunities for career advancement.

Teaching experience required B.S. preferred, but will accept 30 or more credits towards B.S.

Contact: Mrs. Matusky 342-5400 ext. 461. Applications may also be obtained from and forwarded to Civil Service Commission, 10 South Street, Baltimore, Maryland 21202.

BALTIMORE CITY HOSPITALS
4940 Eastern Avenue
Baltimore, Maryland 21224
An Equal Opportunity Employer

WOMEN
HOMEMAKERS
EASY SIMPLE
WORK FROM HOME
PKGD. PANT SUITS
$5.60 EACH
Can earn 2.25 hr. comm.
Children No Hindrance
685-2774

SECRETARY

Immediate opening with a Towson based firm. Applicant must have at least 2 years prior secretarial experience.

Applicant must possess good shorthand and typing skills with pleasant telephone manner.

Call Mr. Wheeler
837-7000 Ext. 213
An Equal Opportunity Employer

NURSES
HOSPITAL ADVISERS

Administrative responsibility for improving quality of patient care in hospitals and nursing homes throughout the state, through education, consultation and inspection. College graduate 3-5 years hospital experience including 1 year administrative and Maryland License as an R.N. Salary starts at $12,852.00. Contact Miss Cecila Turek at 383-3271, State Office Building.
An Equal Opportunity Employer

SECRETARY

Strong background and office skills plus a sincere willingness to undertake more responsible tasks. Call 252-8220, Ext. 86 for appointment.

TELEDYNE ISOTOPES
110 W. TIMONIUM RD.
TIMONIUM, MD.
An Equal Opportunity Employer

LADIES - HOUSEWIVES
Can Earn Extra $ $ $
Work From Home
New Miracle Wig $4.75
*Changes Style With A Flick Of The Wrist!*
No Experience Needed
COMMISSION
727-6515

WOMEN
WORK — Steady Year
Round Employment, Paid