BUTTA FASHION — Carolyn Lamma models this dress fashioned by Butta, freelance designer, who is a member of the National Association of Fashion and Accessary Designers. Butta has studied at the Baltimore Institute of Art and currenly features a line of custom garments at Hill and Reed at Columbia Mall. (Photo by J. D. Howard)

SPECIAL COMBINATION

- NEW GRO-MATIC LIFE
- NEW ACCIDENT AND HEALTH
- INCLUDES HOSPITAL BENEFITS
- EXTRA ACCIDENT BENEFITS

Ask your HOME MUTUAL AGENT
1002 Mondawmin Concourse—LA. 3-0020
or call office at
6008 Harford Road—426-4300

HOME MUTUAL LIFE INSURANCE COMPANY
BALTIMORE, MARYLAND 21201

Money saving dinners

SUNDAY
Baked Ham
Macaroni and C
Broccoli Coffee
Minced Pie

MONDAY
Turkey
Tossed Salad
Ice Cream
Tea TURKETTI
One and one-fourth cups of spaghetti pieces (not thin), two cups of turkey in one inch chunks, one-half cup diced cooked ham, one-fourth cup minced pimento, one-fourth cup minced green pepper, one can undiluted cream of mushroom soup, one-half cup turkey or chicken broth, one-eighth teaspoon of celery salt, one-eighth teaspoon of pepper, one half grated small onion, one and one-half cups grated processed sharp American Cheese.
Cook spaghetti until barely tender. Drain, rinse with hot water; drain well. Add rest of ingredients except one-half cup of grated cheese. Toss lightly; taste; add more seasoning if needed. Pour into one and one-half quart casserole. Sprinkle with one-half cup of grated cheese. Heat oven to 350 degrees. Bake casserole covered 45 minutes or until hot. Makes four servings.

WEDNESDAY
Fried Sausage and Canadian Styled Bacon
Creamed new Potatoes and Peas
Heart of Lettuce Salad with French Dressing
Baked Apples
Tea

THURSDAY
Fried Ham (from Sunday)
Hash Browned Potatoes
Steamed Cabbage
Coffee
Pumpkin Pie

FRIDAY
Fried Shrimp
French Fried Potatoes
Cole Slaw
Tea

SATURDAY
Chilli-Con-Carne
Tossed Salad
Buttered French Bread
Tea or Coffee

NOV 30

A half-hour movie program featuring a pair of films selected especially for children, will be held today at 3:30 p.m. at the Pratt library's Hollins-Payson branch, 31 south Payson St. Admission to the library screening is free.

From the people who help bring you Christmas...

please mail early.

By Dec. 1st — Mail all out-of-town packages. We'll be sure to deliver them by Christmas.
By Dec. 10th — Mail all local packages and out-of-town cards. Christmas means a lot more when it's on time.
By Dec. 15th — Mail all local cards. Thanks—and Happy Holidays!

UNITED STATES POSTAL SERVICE

Space for this advertisement has been contributed as a Public Service by this newspaper.

FOOD-A-RAMA

3805 LIBERTY HEIGHTS AVENUE
801 WEST BALTIMORE STREET
2720 WEST NORTH AVENUE
3420 CLIFTON AVENUE
2045 WEST NORTH AVENUE
1000 NORTH MOUNT STREET
BALTIMORE & HILTON STREETS
WE ACCEPT U.S.D.A. FOOD COUPONS

RATH'S Canned Picnics 5 lb. $3.99

BUTTER RICH GRADE 'A' OVEN READY ELLSWORTH TURKEYS 22 to 24 lbs. 35¢ lb.

FRESH KILLED - FRYING CHICKENS WHOLE ONLY 28¢ lb.
GOLDEN ROASTING CHICKENS 33¢

MAXWELL HOUSE COFFEE 1-lb. 79¢ — WITH THIS COUPON Good only at Food-A-Rama Super Markets. Offer expires Sat., Nov. 27, 1971. Limit One Coupon Per Family
SCOTT PAPER TOWELS 29¢ — WITH THIS COUPON Good only at Food-A-Rama Super Markets. Offer expires Sat., Nov. 27, 1971.
PILLSBURY FLOUR 5-lb. 49¢ — WITH THIS COUPON Good only at Food-A-Rama Super Markets. Offer expires Sat., Nov. 27, 1971.
WESSON OIL 32-oz. 55¢ — WITH THIS COUPON Good only at Food-A-Rama Super Markets. Offer expires Sat., Nov. 27, 1971.
OXYDOL - KING SIZE REFRESHENT $1.09 — WITH THIS COUPON Good only at Food-A-Rama Super Markets. Offer expires Sat., Nov. 27, 1971.
MAXWELL HOUSE INSTANT COFFEE 6-oz. $1.19 — WITH THIS COUPON Good only at Food-A-Rama Super Markets. Offer expires Sat., Nov. 27, 1971.

SPARE RIBS 2.35 DOWN lb. 69¢
COMBINATION PACKAGE CHICKEN LEGS & BREASTS .39¢
RATH'S HOT or MILD PURE PORK SAUSAGE 2 1-lb. rolls 89¢
FRESHLY MADE GROUND BEEF 69¢ lb.
GOETZE'S BREAKFAST SAUSAGE 2-lb. 98¢
ESSKAY'S GRADE 'A' TURKEYS OVEN READY 16 TO 20 LBS. .43¢
ESSKAY'S PURE PORK SAUSAGE DEEP HAND or PATTY STYLE 1-lb. 59¢
GOV'T INSPECTED MATURE DUCKS .59¢
PACKER LARD SLICED BACON 1-lb. 39¢
GOLDEN PLUMP CAPONETTES .59¢
GOETZE'S VAC PAC BOLOGNA, SALAMI or SPICED LUNCHEON 1-lb. 69¢
HAM SLICES CENTER CUT lb. 99¢
DAVIS SLAB BACON lb. .49¢
FRESHLY — READY TO EAT CANNED HAMS 5-lb. $2.99 8-lb. $4.49
SLICED BACON 1-lb. 69¢
PORK LOIN ROAST 69¢
ALL MEAT FRANKS 1-lb. 79¢

Assorted Hi-C Drinks 3 46-oz. cans $1
KOUNTY KIST SWEET PEAS 5 303 cans 89¢
YOUR SELECTION SWEET MIXED PICKLES .59¢
LIQUID LUX 32-oz. btl. .43¢
FOR VALUE—WHOLE GOLDEN CORN 5 303 cans $1
MARCAL PAPER NAPKINS 200 count pkg. 29¢
Pet Milk 4 tall cans 69¢
Waldorf Toilet Tissue 4 roll pkg. 39¢

PACKER'S LARD MACKEREL 303 .25¢
WASHINGTON CORN MUFFIN MIX 12-oz. .10¢
NESTLE'S CHOCOLATE CHIPS 6-oz. .59¢
DEL MONTE RAISINS 15-oz. .39¢
REYNOLDS ALUMINUM FOIL 25-ft. .29¢
St. OFF-BAKE'S COCOANUT FLAKES 7-oz. .33¢
McCORMICK'S SALT & PEPPER SEASONING 1-oz. .29¢
McCORMICK'S VANILLA 2-oz. .49¢
SAN GIORGIO ELBOW MACARONI 2-lb. 22¢
OLD VIRGINIA ASSORTED JELLY 3 10-oz. jars $1
LIQUID JOY FOR DISHES 16-oz. btl. 69¢
MUSSELMAN'S APPLE SAUCE 6 303 cans $1

DULANEY VALLEY FRESH MILK ½-gal. cartons 54¢
CLOVERLAND EGG NOG quart bottle 79¢
★ DAIRY SPECIALS ★
QUARTERS LAND O' LAKES BUTTER lb. pkg. 79¢

Fresh Fruits and Vegetables
GOLDEN RIPE BANANAS 12¢
ALL PURPOSE APPLES 3 39¢
FLORIDA JUICY GRAPEFRUIT 3 39¢
GOLDEN SWEET POTATOES 15¢

★ FROZEN FOODS ★
FROSTY ACRES BROCCOLI SPEARS 25¢
MORTON'S PARKERHOUSE ROLLS 39¢
DONALD DUCK ORANGE JUICE 2 45¢
MORTON'S PIE CRUST SHELLS 39¢
BREAD DOUGH 10¢
SWEET PEAS 19¢
MORTON'S PUMPKIN PIES 29¢
OYSTERS STANDARDS 8-oz. $1.09 SELECTS 12-oz. $1.19
CLOVERLAND EGG NOG quart bottle 79¢
FOOD-A-RAMA SUPER MARKETS
SAVE CASH
Family Favorites 43¢ 85¢ 45¢ 45¢ 83¢ 45¢ 43¢

10 elected to YMCA Manager Board

Ten persons have been elected to three year terms on the Central branch YMCA Board of Managers.

They are: L. John Barnes, Jasper Clay, George G. Everett, Sam Fields, Manley F. Gatley, Mrs. Winnie Krieger, Ethan A. Stenger, Paul M. Vasold, Kenneth Williams and James R. Wylde.

Elected to fill out an unexpired two year term was Sol Golstein, Stanley J. McConnere and Anthony Tomlinson were elected to fill unexpired one year terms.

Rev. Baynard called 'A man among men'

"A man among men" was the tribute paid the Rev. George W. Baynard recently when he was honored in a testimonial given by the United Council of Community Churches of Maryland and vicinity, of which the Rev. Sidney Daniels, President.

The affair was held at the Lord Baltimore Hotel, with over 400 persons attending.

The Rev. Mr. Daniels, who is also pastor of Emmanuel C. C. Church, presided. Incidental music was by Purcell Taylor, minister of music of the United Council. The Rev. Irving Fleming, pastor First C.C. Church, Waterloo, gave the invocation. Mrs. Henrietta Countee was soloist. Hostesses were from the Community Churches of the Council. Mrs. Shirley Dean was the chairman of hostesses.

Other participants on the program included the Rev. Tommie Jenkins, St. Johns Community Church, who gave the occasion; greetings by the Rev. Jessie Boykins of Mt. Moriah Baptists Church; the Rev. Edward Revels, St. Paul's Church; the Rev. S. A. Thompson, Ebenezer A.M.E. Church; and the Rev. J. Lloyd Garrison, John Wesley United Methodist Church.

The Chancel Choir of Shiloh C. C. Church sang "No Man Is An Island" dedicating it to their pastor, Mr. Mansfield Mitchell is director.

Others on the program were the Rev. Agnes Alston, the Rev. Hursie Turner, the Rev. Benjamin Ball, and Clarence Bishop, executive secretary, United Council of Community Churches. Mrs. Romaine Jenkins was chairman of the affair.

Judge Harry A. Cole was speaker. The Judge, a lifetime friend of the Baynards, praised him for his great strength, courage, and faith. An award of merit for outstanding service and gifts were presented to the honoree by the council, and by members and friends.

Members of his family present were Mrs. George W. Baynard, Mr. and Mrs. Melvin Mincey, Mr. and Mrs. Robert A. Baynard and Mrs. Richard A. Baynard. Lt. Col. Richard A. Baynard, who is in Saigon was not in attendance.

Mr. and Mrs. John Stewart came from Philadelphia, Pa. Other out-of-towners were the Rev. Mr. and Mrs. Benjamin Ball, Chester Pa., the Rev. Mr. and Mrs. Alonza Graham, the Rev. Mr. and Mrs. Luther Brown of Frederick, Md. and Mrs. Henrietta Countee of Chester, Pa.

The Rev. Mr. Baynard is a humanitarian who feels his brothers care. He was ordained as a deacon in 1935 under the A.M.E. Conference. He was ordained an elder in 1946 under the Community Conference. He received his ministerial training under the Rev. H. E. Walden, the Rev. C. C. Ferguson and the Rev. Wilbur H. Waters.

He founded and organized the Shiloh C. C. Church in 1945. He was the first president of the United Churches of aMryland and Churches of Maryland and vicinity. He has been honored with the title of "Father of the Council." He has been in the ministry for 33 years. Many honors also go to his wife of 45 years, Mrs. Virginia Baynard. They are the parents of four children, 8 grandchildren, two great grandchildren.

Winans News

By GERTRUDE PARKER

Congratulations to Mr. and Mrs. Bernard Johnson of La Rue Square. They are parents of a baby boy.

They have named him Micae Edward John. Grandparents are Mrs. Bernice Lee, Mrs. Betty Williams. Also to Mr. and Mrs. Reagin Brown of Hampton, Va., it's a girl and they have named her Kimberly Karen Brown.

Grandparents are Mr. and Mrs. Eligah Royster, 1Deellear of Rona Road in Woodlawn.

Mrs. Bessie Malloy has been made the field representative for the head start program in Howard Co., Md. She recently attended the training session held at Romanda Inn in Lynchburg, Va.

Annual Union Thanksgiving Services were held at Mt. Winans United Methodist Church on Thanksgiving morning, Nov. 25, 1971 at 11 a.m. Rev. George W. Smith of Mt. Winans First Baptist Church delivered the message.

Other participating were Rev. James H. Reynolds of Bethany Baptist, Rev. Roland Howard of Star of Bethelehem A.M.E., and Rev. Clarence Govans, host minister. All choirs will render the music.

Junior postmen to help Christmas mail

Postmaster Warren M. Bloomberg announced plans for the implementation of Baltimore's most successful "Junior Postman" Program.

During Junior Postman Week December 9 through 17, through the efforts of "Junior Postmen" (Students) and the cooperation of the many teachers and parents, this worthy program, last year, produced an "Early-Mailing" volume in excess of 1,000,000 pieces.

Cooperating with the Committee for Downtown, Mr. Bloomberg has again, as part of the Christmas Postal Program, approved the use of a special Mail Box for letters to Santa Claus.

In addition, authorization has been given for the installation of a novel and colorful "north POLE POSTAL STATION".

Both will be located at Center Plaza throughout the Christmas Season.

Also in conjunction with the Committee for Downtown scheduled "Children's Entertainment," the Post Office's "Junior Postman Float" will be on display at Center Plaza during the following days: Saturday, December 4, 10 to 11:30 a.m., Saturday, December 11, to 11:30 a.m.; and Saturday, December 18, to 11:30 a.m.

AUTO INSURANCE
Budget Payments
Liability - Fire - Theft - Collision
BRUCE INSURANCE, Inc.
3104 GREENMOUNT AVENUE
Phone 889-8896
Open Monday thru Friday 9 A.M. 'til 5 P.M.

Cherry Hill hosts Old Town Jaycees

On Nov 15, several members of the Old Town Jaycees Executive Board went to Cherry Hill to hold an informal meeting with members of the community.

These members of the Maryland Penitentiary Penal chapter which was the Number One chapter in this state and Number One Penal chapter in the nation in 1969-70, are in the process of trying to make an extension chapter in this community.

The Old Town Jaycees do work for the community at large by working on projects for the March of Dimes, Cerebral Palsy Foundation of Maryland, and taping books for the Maryland School for the Blind.

That meeting inspired these men, and another meeting was held Nov. 24, at St. Veronica's Church at 806 Cherry Hill Road.

There the first Orientation session to create a Cherry Hill Extension Jaycee chapter was held with the Cherry Hill Brotherhood and its forty members and other concerned persons, along with members of the legislature of Maryland.

Leadership training was taught and demonstrated to show that "Service to humanity is the Best Work of Life."

Golden Rule Guild to sell holiday gifts

The Golden Rule Guild for Mental Health, Inc. is sponsoring a Christmas sale of homemade articles at the Baltimore City Psychiatric Day Center, 2706 N. Charles Street. The sale will be held from Dec. 1 through 3 from 10 a.m. to 3 p.m.

Items to be sold include refinished chairs, art work, needlecraft, Christmas cards, candles, ornaments, jewelry, toys and other articles appropriate for the Christmas season.

The sale is held on behalf of the patients. Proceeds are used to supply lunch, carfare and other items which some patients at the Psychiatric Day Center are unable to furnish for themselves.

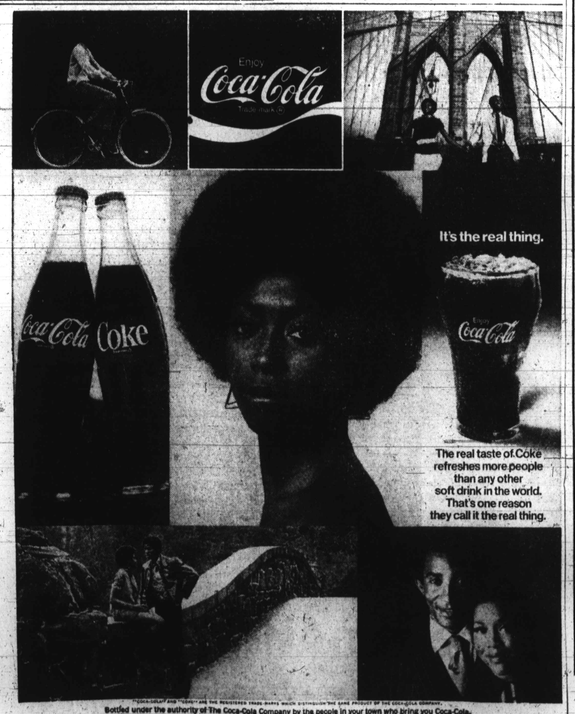

The real taste of Coke refreshes more people than any other soft drink in the world. That's one reason they call it the real thing.
Bottled under the authority of The Coca-Cola Company by the people in your town who bring you Coca-Cola.

SUPER-RIGHT QUALITY
BOTTOM ROUND ROAST lb. 1.09
STEAK lb. 1.19
ONE PRICE - NONE PRICED HIGHER!
SUPER-RIGHT QUALITY RUMP ROAST BONELESS lb. 1.19 — SUPER-RIGHT QUALITY EYE ROUND ROAST BONELESS lb. 1.49 — NONE PRICED HIGHER!

SUPER-RIGHT SMOKED FULLY COOKED HAMS
SHANK PORTION lb. 43¢ BUTT PORTION lb. 49¢
WHOLE or SHANK HALF lb. 55¢
CENTER CUT HAM SLICES lb. 1.19
NONE PRICED HIGHER!

FRESH BOSTON BUTTS (BONELESS) lb. 79¢ WHOLE ONLY lb. 59¢
NONE PRICED HIGHER!
SUPER-RIGHT QUALITY STEAKS RIB (7 INCH CUT) lb. 1.09 DELMONICO BONELESS lb. 2.09
NONE PRICED HIGHER!

SLICED ALLGOOD BACON (NONE PRICED HIGHER!) 2 1-lb. pkg. 1.37
SUPER-RIGHT QUALITY NONE PRICED HIGH!! CHOPPED CHUCK lb. 85¢
SUPER-RIGHT NONE PRICE HIGHER!! SAUSAGE MEAT 2-lb. PKG. 95¢
SKINLESS GOETZE FRANKS 1-lb. PKG. 69¢
SLICED RATH BACON 1-lb. PKG. 85¢
CAP'N JOHN'S FRESH STANDARD OYSTERS 12-oz. can 1.25

A&P DISCOUNT FOODS
Prices effective thru SAT., NOV. 27th, at A&P and A&P A-MART Stores in the Vicinity of Baltimore, Hampstead, Westminster, Annapolis, Bel Air and Havre de Grace!
IF UNABLE TO PURCHASE ANY ITEM AS THIS ADVERTISEMENT— PLEASE REQUEST A RAIN CHECK!!

QUALITY FROZEN FOODS!!
MORTON'S CHICKEN, BEEF & TURKEY POT PIES 4 8-oz. pkgs. 99¢
A & P GRADE 'A' BROCCOLI SPEARS 4 10-oz. PKGS. 1
A & P GRADE 'A' CHOPPED OR LEAF SPINACH 6 10-OZ. PKGS. 89¢
GOLDEN DELUXE PUMPKIN CUSTARD MRS. SMITH'S PIE 44-oz. PIE 99¢
BANQUET PIE SHELLS 30-oz. PKG. 29¢

GARDEN FRESH PRODUCE!!
EXTRA FANCY RED OR GOLDEN DELICIOUS APPLES 2 lbs. 49¢
JUICY FLORIDA ORANGES LARGE SIZE 100's doz. 49¢
FANCY WESTERN ANJOU PEARS 2-lbs. 49¢

TOMATO JUICE A&P Grade 'A' 3 46-oz. cans 97¢
APPLE SAUCE A&P Grade 'A' 6 16-oz. cans 1.00
STRAWBERRY PRESERVES Ann Page 1-lb. jar 55¢
A&P CRANBERRY WHOLE or STRAINED 2 16-oz. cans 45¢
MARVEL SALTINES 1-lb. pkg. 25¢

100% BRAZILIAN EIGHT O'CLOCK COFFEE 1-lb. bag 69¢ 3-lb. bag 1.99
DEXO VEGETABLE SHORTENING 3-lb. can 78¢

IONA CUT GREEN BEANS 5 15½-oz. cans 89¢
MARSHMALLOWS Campfire 1-lb. pkg. 25¢
INSTANT DRY MILK A&P 20-qt. size 2.09
CORN FLAKES Sunnyfield 18-oz. box 35¢
DAILY DOG FOOD 15½-oz. can 10¢

ANN PAGE (ASST'D FLAVORS) PUDDINGS 6-oz. pkg. 10¢
JANE PARKER LIGHT FRUIT CAKES 3-lb. pkg. 3.39 5-lb. pkg. 4.29