Moshe Sadfie to speak to CPHA

The Citizens Planning and Housing Association will present the world-renowned architect Moshe Safdie who has been retained by the city of Baltimore to develop a plan for Coldspring, the New Town In Town.

The fall dinner meeting and address will be December 14 at the Bolton Hill Dinner Theater.

This will be Mr. Safdie's first public appearance in Baltimore and in his talk he will outline some of his thoughts for the early planning of Coldspring and detail his ideas on new concepts in housing

Tickets for the dinner are priced at $8.75 and may be obtained by calling the CPHA office at 539-1369. Seating will be limited and early reservations are advised.

Cocktails will begin at 5:00 p.m. with dinner at 6:45 p.m. and Mr. Safdie is expected to speak shorty before 8 o'clock.

MTA begins Xmas shoppers' express bus

The Mass Transit Administration of the Maryland Department of Transportation has begun A "Park-Ride Express" bus service from Memorial Stadium at 3rd Street and Edmondson Road to Downtown Baltimore, Joseph V. Garvey, M. T. A. Resident Manager, announced today.

Beginning November 2, 1971, the service runs Mondays through Saturdays up to and including Thursday, December 30th, (except on Thanksgiving Day, Christmas Day, and because of football games at the Stadium Saturday, November 27 and Saturday, December 11), express buses will operate every fifteen minutes from the Stadium between 9:30 a.m. and 5:30 p.m. They will return from Downtown every fifteen minutes between 10:00 a.m. and 6:00 p.m.

Motorists are permitted to park FREE on the east side of the Memorial Stadium Parking lot and board an "EXPRESS" bus destined to Downtown.

Gas station dealer graduated

Ulyesses Fee, 5067 Beatbas graduated from Shell rice Way, Columbia, Md. Oil Company's Dealer Management Development Course. He was awarded a certificate of achievement at a luncheon held in Baltimore, Md., recently.

He completed a five-week course covering all phases of modern business management, customer service, and the latest advances in automotive servicing techniques, including various pollution control procedures, tune-ups and air conditioning.

Fee is a partner with Fennie W. Stokes in the proprietorship of the Shell station at Wabash Avenue and Cold Spring Lane, Baltimore, Md.

School Board approves 90 personnel changes

The Board of School Commissioners approved the following personnel changes at its meeting last week at Northern High School:

Mrs. Ann Brennan, School No. 407A, who has met all of the requirements for her position of secondary school teacher, elected to tenure effective September 1, 1971.

Darryl Green, teacher at Forest Park Senior High School appointed acting Department Head for a special assignment at the same school, effective November 10, 1971.

• • •

The following persons elected to tenure effective November 24, 1971:

Mrs. Sandra C. Cumbaa, elementary school teacher, No. 62; Mrs. Julia M. Dozier, elementary school teacher, No. 215; Mrs. Barbara A. Jones, elementary school teacher, No. 51; Mrs. Sandra E. Jones, elementary school teacher, No. 265; Mrs. Judith Smith, secondary school teacher, No. 90; Mrs. Joan F. White, elementary school teacher, No. 242;

Mrs. Mildred S. Belcher, secondary school teacher, No. 90; Mrs. Hannah B. Glaser, secondary school teacher, No. 401; Mrs. Marsha C. Hairston, elementary school teacher, No. 303; P. Ray Hughes, Jr., secondary school counselor, No. 77; Mrs. Grace G. Johnson, elementary school teacher, No. 62; Mrs. Rachel K. Johnson, elementary school teacher, 11; John J. O'Neill, Jr., secondary school teacher, No. 90; E. Gregory Sanford, secondary school teacher, No. 403; Mrs. Mary M. Thorpe, secondary school teacher, No. 76; William M. Woods, secondary school teacher, No. 90; David Wyche, secondary school teacher, No. 75.

The following persons elected to tenure effective October 27, 1971:

Mrs. Phillis H. Baumann, elementary school teacher, No. 23; Tommy L. Ervin, elementary school teacher, No. 101; Mrs. Charlotte Gustafson, elementary school teacher, Music Division

wmrs. Shirley W. Kennard, elementary school teacher, No. 30; Mrs. Laura B. Lynch, secondary school librarian, No. 70; Mrs. Nancy G. Morrison, secondary school teacher, 80; William N. Robey, Jr., elementary school teacher, No. 246; Mrs. Cynthia E. Saunders, elementary school teacher, No. 149; Thomas J. Savidge, elementary school teacher, No. 243; Richard C. Sexton, elementary school teacher, No. 44.

The following persons elected to tenure effective October 13, 1971: Mrs. Cynthia M. Bell, secondary school counselor, No. 77; Mrs. Jeanne P. Davis, secondary placement coordinator, Guidance and Placement; Lawrence Dombroski, secondary school teacher, No. 239; George H. Moore, secondary placement coordinator, Guidance and Placement.

• • •

Carroll J. Weisand, School No. 10 elected to tenure effective September 29, 1971.

Bernie L. Burke, School No. 202, elected to tenure effective September 15, 1971.

The following persons elected to tenure effective September 1, 1971:

Mrs. Geraldine Brittingham, elementary school teacher, No. 205; Mrs. Virginia Broady, secondary school teacher, No. 17; Freda A. Council, elementary school teacher, No. 69; Mrs. Drexella J. Crosby, elementary school teacher, Music Division; Richard Dudlewski, elementary school teacher, No. 204; Charles B. Gearhart, wjr., secondary school counselor, Guidance and Placement; Mrs. Martha C. Dailey, elementary school teacher, No. 163; Mrs. Isabelle H. Grady, elementary school teacher, No. 61; Edward W. Horsey, elementary school teacher, No. 19; Mrs. Clara L. Hull, elementary school teacher, No. 207; Mrs. Carolyn P. Jones, elementary school teacher, No. 73; Mrs. Judy Little, secondary school teacher, No. 42; Mrs. LaVene S. Richard, elementary school teacher, NQO. ¼¼¼; Mrs. Jennifer L. Roberts, elemenaty school teacher, No. 59; Mrs. Rosalyn K. Shipley, elementary school teacher, No. 33; Mrs. Sharon L. Steltz, elementary teacher, No. 230.

• • •

Eric Steingass, teache at Hampstead Hill Junior High School appointed Coordinator of Individualized Instruction Programs at General Henry Lee Junior High School effective upon reporting for duty, to June 30, 1972.

• • •

Elaine McDermott, teacher at Rolk Glen Junior High School appointed acting department head of Home Economics at the same school effective upon reporting for duty, to aune 30, 1972.

• • •

Mrs. Eileen T. Freeman, teacher at Frederick Douglass Senior High School granted a personal business leave of absence from September 1, 1971 to June 30, 1972.

Martin J. Teitell, teacher at Dunbar High School granted a personal business leave of absence from September 1,1971 to June 30, 1972.

Helen L. Preston, teacher at Arlington Elementary School granted a personal business leave of absence from December, 1, 1971 to January 2, 1972.

RESIGNATIONS

Elementary School Teacher

Mrs. J. Barksdale, Michael Belsky, Mrs. Barbara L. Bottom, Mrs. JoAnn Bradshaw, Jason W. Cooper, Mrs. Christine E. Cureton;

Mrs. Frances Demuth, Mrs. A. Dennis, Mrs. Virginia Randall Fossett, Mrs. Janet Iwanowski, Charles Jackson, MRS. Mrs. Judith Reynolds, Mrs. Linda Rudolph, Carley Seth, Tany Grant, Mrs. Rebecca Taylor, Mrs. Ruth A. Visvikis, Mrs. Linda J. Winberg, Mrs. Judith Witzman, Mrs. Ann T. Joan Offutt, Witzman, Mrs. Ann T. Wolf.

Secondary School Teacher

Mrs. Cheryl Bobbitt, Janice Cohen, Ronald E. Dougherty, Mrs. Phyllis K. Shlien, Mrs. Stephanie L. Trussell.

Teacher of Art

Mrs. Linda Enzinger.

Teacher of Music

Ray A. Carmichael, and Mrs. Susan O. Bridgman.

Vocational School Teacher

Mrs. Adrienne C. Ingley.

Retirement of Staff Memebers

Franklin Bills, John F. Burger, Jr., Mrs. Clara E. Grether, Louis K. Lassahn; Howard C. Muller, Mrs. Marguerite E. Miller, Mrs. Hattie L. Pinder, James O. Proctor, Henry V. Turner.

AL LAWS AUTO INSURANCE SPECIALIST
SERVING THE GREAT 18 BALTIMORE AREA FOR YOUR INS. NEEDS
*LIABILITY *COLLISION
*FIRE-THEFT *COMMERCIAL
*MOTORCYCLES *TRUCKS
LOW DOWN PAYMENTS
AL LAWS
Easy Budget Terms
3539 PARK HEIGHTS AVE.
Call: 669-1228
NITES, SUNDAYS AND HOLIDAYS *PHONE: 367-5087

Two Guys
DISCOUNT DEPARTMENT STORES
SALE FRI. AND SAT.
YOUR HOLIDAY GIFT HEADQUARTERS
FOR MISSES
QUILTED ROBES
Quilted nylon robes with collar or jewel necklines. Pastels in S, M, L.
your choice $3
FLANNEL GOWNS
Cotton flannel night gowns with lace trim. Choice of prints. Sizes S, M, L.
FOR MEN
DRESS SHIRTS by JAYSHIRE
No-iron polyester-cotton shirts in white and stripes. 14½-17, 32-35.
2 FOR 4.50
DRESS SLACKS & DRESS FLARES
With wide belt loops. Slack sizes 28-42 and flares in sizes 28-38.
$5
KNIT SHIRTS
Men's cotton turtlenecks with long sleeves. Solid colors. S, M, L, XL.
2 FOR $3
SPORT SHIRTS
Cotton-polyester shirts with double button cuff, long sleeves. Choice of solid colors. S, M, L, XL.
$2
FOR BOYS
SPORT SHIRTS
Permanent press sport shirts with long pointed collar and long sleeves. Solids and prints. 8-18.
1.55
FOR GIRLS
SWEATERS
Easy-care acrylic slip-overs and cardigans in bulky and flat knits. Top colors. Sizes 4-14.
$3
FLARE SLACKS
Boxer back ball bottoms in shape holding bonded fabrics. Solid colors and checks. Sizes 7-14.
$2
MEN'S & YOUNG MEN'S
PILE LINED
C. P. O. SHIRTS
Acrylic, reprocessed wool & linen blend C.P.O. shirts with button front and two flap patch pockets. Pick from stripes and fashion plaids. Young men's sizes S, M, L, XL.
Your Choice $8
REG. 10.99
SAVE 25%
QUILT LINED Rubberized
BENCH WARMERS
by MR. JAYSHIRE
Zipper front waterproof cotton bench warmers with three snap flap pockets. Choose black, olive or navy. S, M, L, XL.
BOYS' ORLON® PILE REVERSIBLE
SKI JACKETS
Orlon® acrylic pile reversing to quilted nylon with two slash pockets; attached hood. Sizes 6-16.
$8
MISSES' QUILTED LINED
PILE PANT COAT
SAVE 10.99 $19 REG. 29.99
Double breasted rayon pile pants coat with buckle belt and patch pockets. Great color. 8 to 18.
PONCHOS FOR MISSES
Hand embroidered acrylic knits in colorful patterns.
6.98
GIRLS' ACRYLIC PILE OR CORDUROY COATS
$12
Acrylic pile lined cotton corduroy & acrylic pile coats . . . many tie dyes. In brown, navy, beige. Sizes 3-6x, 7-14.
Two Guys
TOWSON Joppa Rd. & Goucher Blvd. Open Daily 9:30 a.m. - 10 p.m.
DUNDALK Merritt Blvd. & German Hill Rd. Open Daily 9:30 a.m. - 10 p.m.
BALTIMORE 2401 Belair Rd. Open Daily 9:30 a.m. - 10 p.m.
GLEN BURNIE 6th Ave. & Ritchie Hwy. Open Daily 10 a.m. - 10 p.m.

'TIS THE SEASON TO REACH THE ANCIENT AGE.
If you can find a lighter bourbon, buy it.
STRAIGHT KENTUCKY BOURBON WHISKEY • 86 PROOF
©ANCIENT AGE DISTILLING CO., FRANKFORT, KY.

Calvert Co. News

By MELVINA EDWARDS

Continue you. . . . please for Mrs. Susie Purvey of Sunderland, who suffered a stroke . . . unable to walk. Prayers also for Mrs. . . . sister of the writer of this column, Mrs. Carter was a patient at Bon Secour Hospital and had surgery.

Mrs. Martha Clarke Davis, also a sister of the writer of this column has been ill. Buddy Gray of Sunderland, husband of Mrs. Mayfield Gray is able to be out again.

Miss L. Parks, daughter of Mr. and Mrs. Geoge Parks and Warren Thompson were married recently by the Rev. Williams Edwards.

Funeral services were held Tuesday for William Contee. He was a member of St. Edmonds United Methodist Church.

Boys' Clubs warn against imposters

The Salvation Army Boys' Clubs of Baltimore have announced they are not raising money for any purposes at this time.

Anyone collecting money in the name of the clubs at this time should therefore, be reported to the police.

According to the Clubs there have been persons in the Greater Baltimore area selling candy and other assorted foods stating they are raising money for the Salvation Army Boys' Clubs of Baltimore.

Servicemen in the News

Marine Cpl. James F. Collier, son of Mrs. Doris C. Collier of Harlem Ave., and husband of the former Miss Indya V. Murray of Lauretta Ave., both of Baltimore, is serving with the Second Medical Battalion, Second Marine Division, at Camp Lejeune, N.C.

Navy Seaman Apprentice Ernest Powell, son of Mrs. Doris Marcus of Loyola Northway, Baltimore, has graduated from recruit training at the Naval Training Center, Great Lakes, Ill.

Marine Lance Corporal Hayes Ryan Jr., son of Mrs. Mable L. Morgan of Bethune Road, Baltimore, was awarded a Meritorious Mast by his commanding officer while serving at the Marine Corps Air Station, Cherry Point, N. C.

A Meritorious Mast is a personal commendation by his commanding officer for dedication to duty, professionalism and initiative.

Marine Lance Corporal David N. Schneider, son of Mr. and Mrs. Norman A. Schneider of 7954 Eastdale Road, Baltimore, has reported to the Marine Corps base, camp Lejeune, N. C., for duty with the Eighth Marines.

Marine Pvt. William A. White Jr., son of Mr. and Mrs. William A. White Sr. of Mosher St, Baltimore, graduated from basic training at the Marine Corps Recruit Depot at Parris Island, S.C.

He is a 1971 graduate of Houston-Woods High School in Baltimore.

Navy Airman Henry N. DeWitt son of Mr. and Mrs. Minus N. DeWitt of Mura St., Baltimore, is in the Mediterranean aboard the 60,000 ton attack aircraft carrier USS Independence, homeported at Norfolk, Va.

His ship has so far visited Scotland and Italy, and is scheduled to spend the Thanksgiving and Christmas holidays in Athens and return to Norfolk in March.

Marine Pvt. Robert M. Broadway Jr., son of Mrs. Eleanor E. Broadway of McKean Ave., Baltimore, graduated from basic training at the Marine Corps Recruit Depot at Parris Island, S. C.

Marine Pvt. Charles A. Roberts, son of Mrs. and Mrs. William C. Roberts of W. Fayette St., Baltimore, Md., graduated from basic training at the Marine Corps Recruit Depot at Parris Island, S.C.

Marine Pvt. James M. Blue, son of Mr. and Mrs. William Blue of W. Lafayette Ave., Baltimore, Md., graduated from basic training at the Marine Corps Recruit Depot at Parris Island, S.C.

He is a 1971 graduate of Edmondson High School, Baltimore, Md.

Navy Seaman Apprentice Michael T. Whitaker, son of Mr. and Mrs. Robert Whitaker Jr. of N. Decker Ave., Baltimore, is in the Mediteranean aboard the 60,000 ton attack aircraft carrier USS Independence, homeported at Norfolk, Va.

His ship has so far visited Scotland and Italy, and is scheduled to spend the Thanksgiving and Christmas holidays in Athens and return to Norfolk in March.

Marine Sgt. Joseph W. Anderson Jr., son of Mrs. Mary Anderson of Guilford Ave., Baltimore, has returned to Cap Lejeune, N.C., after completing special training in Puerto Rico with the Second Marine Division's Sixth Marines.

Navy Petty Officer Third Class Henry E. Thomas Jr., son of Mr. and Mrs. Henry E. Thomas Sr. of Round Road, Baltimore, is in the Mediterranean aboard the 60,000 ton attack aircraft carrier USS Independence, homeported at Norfolk, Va.

His ship has so far visited Scotland and Italy, and is scheduled to spend the Thanksgiving and Christmas holidays in Athens and return to Norfolk in March.

Marine Pfc. John R. Brown, of Druid Hill Ave., Baltimore, is a member of the Third Marine Division's Okinawa-based Battalion Landing Team 2/4, now aboard ships of the U.S. Seventh Fleet operating in the Western Pacific.

• • •

Marine Lance Corporal Steven M. Reid, son of Mrs. Margaret C. Rye of Fairview Ave., Baltimore, is a member of the Third Marine Division's Okinawa-based Battalion Landing Team 2/4, now aboard ships of the U.S. Seventh Fleet operating in the Western Pacific.

• • •

Marine Pfc. Gordon L. Colston, son of Mrs. Diane Wells of Fairfax Road, Baltimore, was promoted to his present rank while serving at Marine Corps Base, Camp Lejeune, N.C.

• • •

Marine Lance Corporal Roandi J. Mayfield, son of Mr. and Mrs. Walter J. Mayfield of Halcyon Ave., Baltimore, has reported for duty with Marine Aircraft Group 26 at the Marine Corps Hellicopter Air Station, New River, Jacksonville, N.C.

• • •

Marine Lance Corporal Willis C. E. Hall, son of Mr. and Mrs. Otis Hall of Round Road, Baltimore, was promoted to his present rank while serving at Marine Corps Base, Camp Pendleton, Calif.

AIRMAN PAUL V. CARTER, son of Mr. and Mrs. Vernon J. Carter of 4023 Dorchester Rd., has completed U.S. Air Force basic training and is assigned to Keesler AFB, Mass. Airman Carter is a 1969 graduate of Forest Park High School...

IN GERMANY — Pfc. James Nixon, U.S. Army is now serving in Nuenburg, Germany as a Military policeman. He is the husband of Mrs. Janice Dean Nixon. He has a son, Derrick Nixon. He is the son of Mr. and Mrs. George A. Nixon, of Linnard St., Baltimore. Pfc Nixon received his basic at Fort Dix, N.J., and Fort Gordon, Ga. He is a 1968 graduate of Douglass High.

SEAMAN — Wayne T. Alford, graduate of Carver Vocational Technical High School, class '71. Son of Rev. and Mrs. Warren Alford of Koko Lane has just completed basic training at Great Lakes, Ill. He has been promoted to pay grade fireman apprentice and will attend class A School to become Machinist Mate in the Navy.

Mandel begins job program for veterans

Governor Marvin Mandel has initiated "Operation Thanksgiving" to help find jobs by Christmas for the state's veterans of the Vietnam war.

By December, more than 15,000 servicemen will have completed their service in the Armed Forces and returned to civilian life in Maryland.

"These Maryland veterans have made sacrifices and it is only right and just that these men and women who have risked their lives should not have to face a lifetime of economic deprivation as a result of their military service," Governor Mandel said.

The Govenor said the returning veterans have met the vigorous challenges of military life and have acquired a blend of skills and disciplines which make them ideal candidates for employment.

Appealing to the nation to help in the exercise the Governor said:

"I need your help to make this program a success.

"Won't you please review your personnel requirements and see if it is posible for you to hire one of these deserving young people.

"If you are able to help, please call the Jobs for Veterans Task Force at 800-492-5900 and they will refer the veteran to you."

THE GOOD-NATURED WHISKEY
IT MIXES WELL
We take the time to gentle the taste, to make our whiskey a sip smoother than the rest. That's why Imperial is so popular. Its rich taste comes on light and goes down easy. In any drink. Even the price is good-natured.
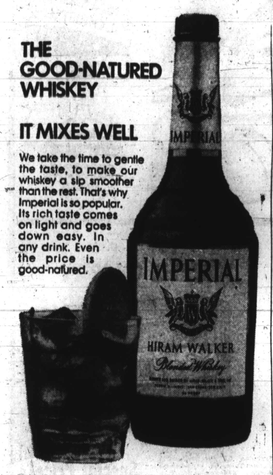

BLENDED WHISKEY • 86 PROOF • 30% STRAIGHT WHISKEYS 70% GRAIN NEUTRAL SPIRITS • HIRAM WALKER & SONS INC., PEORIA, ILL.

Merrill Lynch tells how to invest in stocks and bonds.
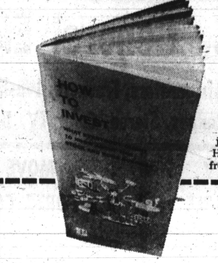
Learn who should consider investing in stocks and bonds, along with the why, when, where and how in this new 48-page booklet. Includes sections: How to determine your investment objectives. How to rate stocks and bonds. How to time buying and selling. Free from Merrill Lynch.
Please send me your free booklet "How To Invest"
Mr.
Mrs.
Miss
(please print)
Address
City State Zip
Home Phone Office Phone
Merrill Lynch customers: Please give name and office address of Account Executive.
Merrill Lynch, Pierce, Fenner & Smith Inc
RICHARD DIXON
203 East Baltimore Street, Baltimore 21202 - Telephone: 685-3200

the values are great in our
FASHION CLEARANCE
1/4 to 1/3 and more off original prices
In the throes of the fashion doldrums? Make tracks to our fashion clearance and see what you can save! You'll find worthwhile savings in many fashion departments at all five stores ... clothes you might have spent the season looking for.
Sorry, no mail or phone orders, C.O.D.'s or approvals. Intermediate markdowns have been taken on some items.

HUTZLER'S CHRISTMAS 1971
ALL FIVE STORES OPEN FRIDAY NIGHT: Downtown: 9:30 to 9, Suburban Stores: 10 to 9:30