PHOTOGRAPHED AT HEAD TABLE when the annual breakfast of the Women and Girls of Saint James' Episcopal Church, at Emerald Gardens, Sunday morning were, from left: the Rev. Donald O. Wilson, rector of Saint James' Episcopal Church; Dr. Vivian Carter Mason, speaker; Mrs. Eliza Johnson, Mrs. Barbara Dungee, Mrs. Virginia Manns, Mrs. Patricia Datcher, Senator Verda Welcome and Mrs. Agnes Underwood. The ladies, with exception of Dr. Mason and Senator Welcome, are wardens of Guilds of the church.

'Disadvantaged' nixed by Dr. Mason

It's time to weed the cancerous expressions of "disadvantaged" and "culturally deprived" as references to black children put of general expressions, Dr. Vivian Carter Mason said, here, Sunday.

It is also time to stop charging that only blick children can't read. They read as well as other children under similar training, Dr. Mason added.

Speaking at te annual breakfast of the Women and Girls of Saint James' Episcopal, Dr. Mason told the more than 300 persons who attended that it is the non-black American who is culturally deprived. They are totally ignorant of the magnificent history of blacks, she said.

* * *

Dr. Mason, who spoke from the subject "The Role of Christian Women Today", said that this role is chiefly caring for people. This "caring" should manfest itself in living up to one's Christian commitment, said the speaker.

Dr. Mason said that she is chiefly concern with the youth. It is no wonder that young men, taught to kill, to live with the terrible slaughter in Vietnam, compelled to bear the guilt of destroying thousands of acres of land as well as lives, take to dope.

She said that in this country it is the youth who set the example by refusing to be reconciled to injustice. She urged that parents see that their children know of their glorious heritage. She urged that parents also provide the love, affection and character building that youth of today need, and that youth be supported in their determination to have their place in the sun.

* * *

The breakfast, which followed corporate communioh of women and girls at Saint James' Church, was held in the Emerald Gardens, with this year's sponsor being the members of Saint Mary's Guild of the church.

Mrs. Anethia Williams served as mistress of ceremonies. The invocation and benediction were by the Rev. Donald O. Wilson, rector, The Girls' Chorus under direction of Maurice Murphy, provided the music.

Dr. Mason, who was introduced by Mrs. Ida Swanson, warden of the hostess guild, received gifts from the Guild and from Epsilon Omega Chapter of Alpha Kappa Alpha Sorority. She is one of the founders of that chapter.

The committee which arranged the breakfast included Mesdames J. Elaine Nickens, chairman; Geneva Ward, co-chairman; and Mildred Parrott, tickets.

Other mmebers of the Guild are:

Mesdames Emma Baker, Doris Banks, Valerie Burke, Lucille Cephus, Elmira Collins, Ethel Covington, Naomi Cunningham, Allegra Dudley, Ivora Gibson, Sylvia Gibson, Hilda Higgins, Alice Johnson, Bernice Johnson,

Mesdames Beulah Joyce, Ada D. Lavish, Lucy Lindsay, Bernice McDaniels, Jewel Mosely, Mildred Parrott, Helen Prettyman, Rosalie Purnell, Genevieve Roy, Mamie Tolliver, Virginia Trayndam, and May Williams.

Among the guests were:

Ms. Jeanette Johnson, Edna R. Mathis, Barbara G. Logan, Lillian Moseley, Marjan G. Johnson, E. Thomas Williams, Jr., Cordelia Johnson, Carole E. Oswell, Doris Oswell,

Mrs. Mabel Frisby, Audrey Norris, Elnice Hall, Irene Bennett, Audrey Pinkney, Vera Flint, Charlotte Swan, Luevenia Chase, Romaine Chase, Blanche M. Lindsay, Louise Mapp, Hermia Jordan,

Mrs. Bernice Hunley, Ivora Gibson, Marie Matthews, Genevieve Roy, Roselle Purnell, Julia Stovel, Cheryl Stovel, Camilla Williams, Angela Parrott, Grace Barnes, Mabel Burke,

Mrs. Jessie Gross, Clara Bailey, Antoinette Baylor, Emma Baker, Inez Henson, Flossie J. Wright, Beulah Fogle, Ruth Sampson, Lucretia Evans, Loretta Valentine, Phyllis Walston, Ivy Grinage Lula Mackay, Thelma Ruffin, James B. Watkins,

Mrs. Thomasine Watkins, Sylvia Mills, Yvonne Ruffin, Edith Sydnor, Margaret Lancaster, Naomi Camper, Cordova Monroe, Catherine R. Ricks, Carolyn Willis, Palestine Anderson, Vivian N. Hutchins, Elizabeth Ramsey, Lynn Anderson,

Mrs. Cleo Diggs, Lucile Robinson, Ann Johnson, Barbara Patterson, Mary E. Law, Seretha Greene Gwendolyn Lynch, Agnes Thomas, Serita Thomas, Roselie Thomas; Dorothy Sykes, Alice Tucker, Cynthia Underwood,

Mrs. Mamie K. Lee, Mildred Long, Virginia Traynham, Mamie Tolliver, Millie Wilson, Joan Finney, Joyce Finney, Amy Weaver, Gwendolyn Tarter, Virginia Morris, Nellie Diggs, Virginia White, Virginia Scott,

Mrs. Hallie H. Wilson, Hattie Tilghman, Jo Ann Oliver, Elvira Leak, Jewel Moseley, Nancy Wilkins, Laura Madison, Leslie Madison, Georgia Boston, Thelma Johnson, Sarah Darkens, Edith Slott, Lawrence Nickens, Kit Carter,

Mrs. Mary Williams, Sarah Jones, Mattie Gardner, Mary Sprow, Flozella Clark, Charlene McCargo, Marguerite Sims, Lucille Cephas, Lillian B. Wilkins, Lucille Rhodes, Marie Johnson of Mt. Vernon, N.Y.,

Mrs. Bernice Monroe, Queline Lewis, Mattie Rawlins, Lucy Swan, Dorothy Briscoe, Weida Alston, Emma Best, Ethel Hucles, Emma Bright, Nanom Brokks, Gladys Reed, Jean Carroll, Bessie Proctor, Drothy Foy, Patricia Smith, Edythe Smith, Berida Oratman,

Mrs. Karen Dudley, Lisa Rogers, Barbara Braxton, Marjorie Spencer, Ardelle Ferrell, Allegra Dudley, Delaphine Warrington, Evelyn Contee, Freda Sevis, Mamie Diggs, Elizabeth Matthews, Mildred Carter, Helen Conway, Frances Curry, Agnes Brown, Edna Smith, Ruby Stewart, Mildred Johnston,

Mrs. Georgia Morgan, Gwendolyn Grinage, Verba Dorsey, Alice Truett, Golidia Ford, Luvenia Dougherty, Ida Berry, E. Louise Mayse, Elizabeth Henderson, Pearl Singleton, Rachel Holmes,

Mrs. Gladys Derry, Rosa Bright, Marion Jackson, Mary Spellman, Minnie Cesar, Mae Hicks, Maude Lewis, Margaret Watts, Frances Murphy, Wanda Lansey, Gayle Higginbotham, Diane Hutchins, Cherylann Cunningham,

Mrs. Laverne Williams, Linda Williams, Kara King, Jenean Case, S. Wilson, O. Stephens, Brenda Thomas, Alice West, Katie Sprepard, Esther Wiles, J. Bruce Edemy, George L. Jude, Marie Overby, Sarah Roberts, Edward Short, Elizabeth Phillips, Dorothy Wicker, Lillian Johnson, Nellie Bowie, Sarah Byrd.

Dr. and Mrs. I. Bradhhaw Higgins, Mr. and Mrs. Henry A. Collins

BUY AT
Wholesale Prices
Get Our Estimate
And Save On
Lumber and Building Supplies
"The Best for Less"
PENN LUMBER, Inc.
728-5450
601 PENNA. AVE.
Off W. Franklin St.

A SPECIAL PORTRAIT OFFER FROM
The American Negro Commemorative Society

Twelve 11"x14" Portraits of Famous Blacks only $2.00

Order now for Christmas!

Every black family . . . proud of its heritage . . . should own a set of these outstanding portraits of famous Black Americans who were first to be honored by the American Negro Commemorative Society.

Lithographed in two colors on heavy, richly-textured art paper they include Dr. Martin Luther King, Jr., William C. Handy, Dr. Daniel Hale Williams, Matthew Alexander Henson, George Washington Carver, and seven others who have contributed so much to our national heritage. Ideal for home or school. Order several for Christmas gifts. Shipped ready for framing. All 12 portraits only $2.00. Includes postage, handling, and any sales tax.

LIMITED SUPPLY! SEND THIS COUPON & $2.00 TODAY

The American Negro Commemorative Society
P. O. Box 183
Cosnocton, Ohio 43812

Please RUSH _____ set(s) of (12) Great Black American Portraits. $2.00 is enclosed for each set ordered.

Name _____
Address _____
City _____ State _____ Zip _____

Make check or money order payable to "ANCS Portraits."

ANTHONY WWIN
MONDAYS thru SATURDAYS
7 P.M. to 11 P.M.
RADIO 1400 – 24 HOURS A DAY

Inspiration Time
WITH
AUNT PAULINE

Heard on WISD 1010 on your
Dial Mon.-Sat., 6:45 A.M.-
12:00 Noon
Seen on WMET-TV Channel 24
Sat. 3-3:30 P.M.

-In our churches

(Continued from Page D-10)

Park Heights Ave., will celebrate their 24th annual Women's day on Sunday.

The Rev. Miss Agnes Alston is the 11 a.m. speaker. At 3:00 p.m. Mrs. Henrietta Contee of Chester, Pa., will be presented in a recital and pageant entitled "Give Me My Flowers." The Radio Choir of Christian Community Church of God with Ernest Pretlow will have a special program at 5:30 p.m.

Mesdames Hattie Allen is general chairman, Thelma Snipes, co-chairman, Inetta Winder, co-chairman. The Rev. Theodore C. Jackson, Jr. is pastor.

* * *

The Willing Heart Workers of Christian Community Church of God will celebrate their 8th anniversary on Sunday.

Earl Channey will be featured in a recital accompanied by Kenneth H. Law at 3:30 p.m. Mrs. Mary B. Adams is the guest speaker at 8:00 p.m. Mesdames Cecelia Sampson is preident, Jean Edcond, chairman, Bera M. Hooper, co-Chairman; Elder C. Green is pastor.

* * *

St. John AME Church, 810 N. Carrollton Ave., will observe Men's Day on Sunday. Sterling S. Keyes, associate superintendent of Public Schools is the guest speaker at 8:00 a.m.

At 11 a.m. the Rev. Sylvester T. Gillespie of John Weley United Methodist Church will speak. A musical program will be held at 3:30 p.m. Charles E. Wells is chairman. The Rev. B. S. Foust is pastor.

Mrs. Willie Mae Gregg will present a musical at Faith Holiness Church of God, 1567 Leslie St., on Sunday, Nov. 14.

Mt. Lebanon Church, 2320 Reisterstown Rd., will celebrate Women's Day on Sunday. Their theme is "Christian Women Become Community."

* * *

The Rev. Maude Coleman of Gillis Memorial Community Church will be the 11 a.m. speaker. At 3:30 p.m. the Women's Chorus will be presented in a revival of songs. Mrs. Gladys Davis is chairman. Mrs. Lucinda Ruckes is co-chairman. The Rev. Olin P. Moyd is pastor.

DIVORCES FILED

Alverta Cecelia Smith vs. Edward Earl Smith; Joseph C. Williams vs. Constance Williams; Anthony Carroll Mitchell vs. Patricia Joan Mitchell; Darlene Coleman vs. William Ronald Coleman; Jean McCullough vs. John Willie McCullough; Gloria Jean Patterson vs. Jerome Patterson; Elizabeth Wright vs. Otis Wright;

Walter J. Brorsen vs. Eileen Ramona Brorsen; Ronald Thomas vs. Maryland S. Thomas; Hortense Johnson vs. Joseph Terence Johnson; Kelvin Alark vs. Barbara Alark; Jesus C. Rapola vs. Wilma Jean Rapola; Carolyn M. Townsend vs. Richard L. Townsend; Charles T. Johnson, Jr. vs. Audrey Theresa Johnson; Brenda G. Melle vs. Charles R. Melle;

Authentic.

DEWAR'S
"White Label"
The Scotch that never varies
...BLENDED SCOTCH WHISKY · 86.8 PROOF · © SCHENLEY IMPORTS CO., N.Y., N.Y.

By the way...

by Joe Black

If this were the 19th century, we might understand people viewing one another with suspicion and hatred. But this is the 20th century, when automation, technological advances, and other progress have given America its highest gross national product ever—and the thrill and prestige of putting a man on the moon. Sadly, these advances are also the cause of some of the current unrest, because unemployment and under-employment prevent many U.S. citizens from enjoying their fair share of the country's phenomenal growth.

There are no quick cures for this nation's problems, but I'd like to offer a step in the right direction: Education. In one of his hit songs, Ray Charles tells us that understanding is the greatest thing in the world. And education is the best tool we have to bridge the understanding gap between the Black man and the white man. Then too, while education helps us to understand the other man, it also provides us with the know-how to solve or reduce some of our own problems so we can live better.

Of course, education does not guarantee sudden riches or a place in Paradise. But it does offer a good chance to compete for today's new and better-paying positions—including corporate executives, cabinet-makers, and mechanics.

So, stay in school and do your best. Prepare yourself for progress, so you can make an economic contribution to your family, your community, and yourself. Get it together and show that Black power is the road to green power.

Joe Black
Vice President
The Greyhound Corporation

ELDER MAYFIELD
THE VOICE OF EXPERIENCE
Heard Daily Over WUST, Washington
WILL PRESENT
A PSYCHIC DEMONSTRATION
SUN., NOV. 14 – 8:30 P.M.
at
CHRIST TEMPLE
2117 PENNA AVE., BALTO.
REV. L. WADDY, Pastor
For Information:
383-1660
or 669-9489

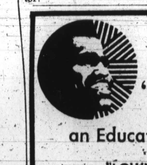

LISTEN TO
"Lowdown On Learning"
an Educational Experience From WEBB
"LOWDOWN ON LEARNING" gives the latest information on U.S. Colleges including the educational programs and scholarship grant opportunities at each school.
TWICE DAILY ON THE MUSIC STATION
webb James Brown Radio 1360

34 Morgan students named to Who's Who

Thirty-four Morgan State College students have been named to Who's Who Among Students in American Universities and Colleges.

The selected students, according to George Tallaferro, Dean of Students were chosen on the basis of their academic record and their extracurricular involvement in campus and community activities.

Northern Long Jr., president of the Morgan Student Government Association, is among the thirty-four Who's Who named from the Northeast Baltimore institution. In all, 20 of the 34 selections are Baltimoreans.

Otherr selected to Who's Who Among Students in American Universities and Colleges are: Miss Eldrean Barnett, senior ELEMENTARY EDUCATION major from Philadelphia, Pa. Miss Jerilyn Cragway, senior ELEMENTARY ED. from Baltimore. Miss Linda Cunningham, junior HISTORY major, Baltimore; Miss Beverly Dyer, senior ELEMENTARY ED. major, Roosevelt, N.Y.; Miss Jacqueline Exum, senior INTERNATIONAL STUDIES major, Jessup, Md.; Raymond Grady, senior BUSINESS ADMINISTRATION major, Baltimore; and Miss Martha Greene, senior SPANISH major, Baltimore.

Also; Gerald Hamilton, senior PRE-LAW major, Charleston, S.C.; Miss Yolanda Hendricks, senior ELEMENTARY EDUCATION major, Baltimore; Lionel Jackson, senior ELEMENTARY ED. major, Baltimore; Miss Margretta Jeffers, junior SPANISH major, Mt. Vernon, N.Y.; Miss Elizabeth Lassiter senior ELEMENTARY ED. major, Flushing, N.Y.; Miss Dorthe Lawrence, senior HOME ECONOMICS major, Orange, N.J.; Earle Lawrence, junior SOCIALOGY-ANTHROPOLOGY East Orange N.J.; and Miss JoAnne Legette, junior PSYCHOLOGY major Mulins, S.C.

In addition: Kenneth Lewis, senior ENGLISH major from Baltimore; Miss Patricia Lloyd, senior BUSINESS ADMINISTRATION major, Baltimore; Miss Marilyn Meeks, senior SOCIOLOGY-ANTHROPOLOGY major, Newark, N.J. Daryl Mosby soohomore SCIENCE-EDUCATION major Baltimore; Joseph Neale Jr., senior ELEMENTARY EDUCATION major Baltimore; Miss JoAnne Norris, senior PSYCHOLOGY major, Baltimore; Gerald Presbury senior EHCMISTRY major, Baltimore; Patrick Roberson, senior PRE-ENGINEERING major Baltimore; and Keith Shortridge, senior SOCIOLOGY-ANTHROPOLOGY major from Baltimore.

Also; Edward Smith Jr., senior PSYCHOLOGY major, Union, N.J.; Richard Smith, senior MATHEMATICS major Baltimore; Brenda Stovall, senior SOCIOLOGY-ANTHROPOLOGY major, Aliquippa, Pa.; Miss Priticilla Taliaferro, a senior ELEMENTARY EDUCATION major Newport News, Va.; Blaine White, senior POLITICAL SCIENCE major from Baltimore; Miss Yvonne Woods, senior ELEMENTARY EDUCATION major, Baltimore; Miss Brenda Chavis, senior ELEMENTARY EDUCATION major, Baltimore; Sharolyn Franklin, a junior HOME ECONOMICS major from Springfield, N.J.; and Miss Kathleen Cunningham, a senior majoring in SPANISH from Baltimore.

TRAINING CERTIFICATES for the Basic Nursing Assistant Program just completed at the Perry Point, Md. Veterans Administration Hospital, was presented to (l-r) Miss Barbara Graybeal, North East ... Henry Martin, Havre de Grace, Md.; Miss Barbara Johnstone, Havre de Grace; Miss Madeline E. Montague, Perryville, Md. and Miss Bennie M. Forrest, Havre de Grace, by Mrs. Ruth Daugherty (right) acting chief of the hospital's Nursing Service.

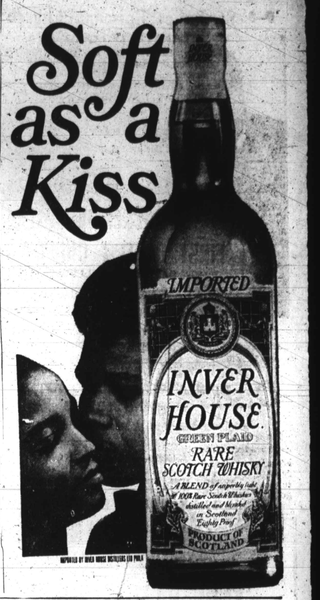

ORCHID SHOPPE
Wadsworth Robinson
FUNERAL DESIGNS
OUR SPECIALTY
1304 E. MONUMENT
276-6274

Chinese Auction to benefit Center

The public is invited of a chinese Auction sponsored by parents of Model Cities' Day Care Center, Area "F" on Saturday, November 13, from 11 a.m. to 8 p.m. at the center, at 600 N. Paca Stree"

Mirrors, radios, chairs, blankets, flowers, mobiles, and childrens' paintings will be among the hundreds of gifts auctioned. Antiques will be sold in a country store set up in the cester.

There will be door prizes and free refreshments. Dinner will be sold.

Tickets are 5 for $1, and all donations will be used to provide field trips for children in the center.

Mrs. Roberta Goolwin, is director of the center.

Fall is a busy season for ladders — window washing, putting up storm windows, clearing roof gutters. Fall also is the time of year when there are accidents resulting from spills from ladders. Be careful.

RUNKLES Buster Brown SHOE STORE
Anniversary Sale
DRASTIC REDUCTIONS
Large Group
of Buster Brown Shoes
$5.87 to $9.87
Group of Tennis Shoes
$3.87 $4.87 $5.87
Plenty of Free Gifts for Everyone Sat., Sun., Mon., Nov. 13-14-20th
FREE Camera and Roll of Kodak Film With Any Pair Of Buster Brown Fashion Boots
RUNKLES Buster Brown SHOE STORE
PATTERSON VILLAGE SHOP. CTR.
Patterson Ave. & Reisterstown Rd.
764-3434
Bank Americard Master Charge

REDUCE FAST
After Two Years In The Planning!
Elizabeth Allen's
PRE OPENING
At
MONDAWMIN SHOPPING CENTER
Limited Phase II Charter Members
Available On First Come Basis Only

PHASE I SOLD OUT!

Charter Member
AUDREY MATHEWS in only 31 days

LOST –30 lbs. –25 inches –4 dress sizes

ONLY Elizabeth Allen has the incredible new method that can give you your new dress size in ONLY 31 DAYS. Never before has such results been possible. Already THOUSANDS of American women have discovered the amazing results they can receive on this FABULOUS program.

Why Not Be One Of Them?
Special Pre-Opening Phase II
Low - Low Rates

Lose Up To 30 lbs. and Inches In Only 30 Days As Much As 2-4 dress sizes
3 MONTH PLAN ONLY $8 PER MONTH With This Ad

RATES WILL INCREASE SUBSTANTIALL IN PHASE III and OPENING

First Location In The Baltimore Area
CALL FOR APPOINTMENT NOW!
Call 383-0200, 383-0201, 383-0202
1420 Mondawmin Concourse
Mondawmin Shopping Center
Exclusively For Women
6 Days A Week
Hours Mon.—Fri.—10-9—Sat. 10-4

Elizabeth Allen's
SHAPE SHOPS & FIGURE SPAS

FALL VACATION CLEARANCE SALE.

San Juan, Acapulco, Arizona, Hawaii, Palm Springs and all of California.
Now at reduced rates. Save up to $233.10 for two.*

Acapulco. Save $113.60.
This vacation package for two includes round-trip jet transportation, 7 days and 6 nights at the luxurious Condesa Del Mar Hotel and a yacht cruise of Acapulco Bay. The total value of this vacation for two is $773.60.* You pay only $666.00 ($512.00 round-trip air fare for two, plus $154.00 ground arrangements.)

Arizona Wholesale. Save $119.50.
You get round-trip jet transportation to Phoenix. Plus 8 days and 7 nights at Ramada Inns in Phoenix, Tucson, Scottsdale and Flagstaff. Plus an air-conditioned Avis rent-a-car for 7 days with unlimited mileage. Plus a complimentary breakfast, Grand Canyon Pass and free admission to the Phoenix Greyhound Park for the dog races. The total value of this vacation for two is $747.50.* You pay only $628.00 ($432.00 round-trip air fare for two, plus $196.00 ground arrangements.)

California Wholesale. Save $216.00.
Two of you fly round trip to California. And get 7 days and 6 nights at Sheraton Hotels throughout the state plus a Hertz rent-a-car for a week with unlimited mileage. The total value of this vacation for two is $819.00.* You pay only $603.00 ($434.00 round-trip air fare for two, plus $169.00 ground arrangements.)

Hawaii. Save $189.70.
Ten days and 9 nights at the exotic Ala Moana Hotel in Honolulu. Continental breakfast (9 mornings.) And either a free one day car rental or a Polynesian evening at the Hawaiian Hut. All this and air fare too. The total value for two is $1,076.12.* You pay only $886.42 ($756.42 round-trip air fare for two, plus $130.00 ground arrangements.)

Palm Springs. Save $233.10.
This vacation for two includes round-trip jet transportation plus 7 days and 6 nights at a choice of luxury hotels plus four 18-hole rounds of golf at Whitewater Country Club, all ground transfers and a free ride on the Palm Springs Aerial Tramway. For example, total value for two is $861.10.* You pay only $628.00 ($418.00 round-trip air fare for two, plus $210.00 ground arrangements.)

San Juan. Save $92.00.
You get 7 days and 6 nights at the Americana Hotel, two meals a day, a night club show and reserved box seats at El Commandante Race Track. And round-trip jet transportation. Just ask for Fiesta Americana. Total value for two is $606.00.* You pay only $514.00 ($258.00 round-trip air fare for two, plus $256.00 ground arrangements.)

And you can charge these vacations on your American Express Money Card.

These are only a few of the many bargain vacations we offer you. For full details see your Travel Agent. He's the one who knows the ins and outs and can help you get the most for your money.

Or call American Airlines.

Our Fall Vacation Clearance Sale is like another chance at Summer. You miss the crowds. But not the savings.

*Based on standard round-trip coach air fare and retail price value of ground arrangements.

American Airlines
Our passengers get the best of everything.