Baha'i convention Sunday

The annual Baha'i District Convention will be held on Sunday, Nov. 7, at the Annapolis Recreation Center in Annapolis.

Baha'is from over 50 counties and municipalities throughout Maryland and Washington, will attend the one-day convention.

Anthony Lewis of New Jersey will be present as a representative of the National Spiritual Assembly of the Baha'is of the United States.

John L. Bell, III, member of the Baltimore City Baha'is Community and student at Johns Hopkins University, has been appointed Temporary Chairman, and Miss Sherdeana Owens of Goucher, member of the Baltimore County Community, has been appointed Temporary Secretary.

Members of the Convention Planning Com- Glen Burnie, Anne Arundel County Community.

Chief Teller is Harold mittee are Miss Cynthia Poynter, secretary, of the Annapolis Community, DuBois Johnson, Baltimore, and Mrs. Jeannine Sacco of Brown of Columbia, Howard County Community, and the Registrar is Carl Lee of Randallstown, Baltimore County Community.

The purpose of the convention is to elect delegates to the National Baha'i Convention in Wilmette, Illinois, a northshore suburb of Chicago, in the spring of 1972.

This year's District Convention will be a direct stage in the election of the Universal House of Justice which was established in 1963.

The elected delegates will participate next April in the election of the National Spiritual Assembly of the United States.

The following spring, in 1973, National Spiritual Assembly members from throughout the world will elect the Universal House of Justice.

Baha's elections are approached in a spirit of prayer without preliminary electioneering or nominating of candidates.

The convention will also consider the completion of the remaining tasks of the nine year teaching plan to expand the Baha'i Faith worldwide. This plan will end in 1973.

The Baha'is Faith has doubled its number of communities in Maryland during the past year. At present Baha'is residee in over 3,300 localities in the United States.

State Convention

Annapolis, Md.

Nov. 7, 1971

Baha'i members only

No Sunday Meeting at the Baltimore Baha'i Center

Mortgage Burning Services at

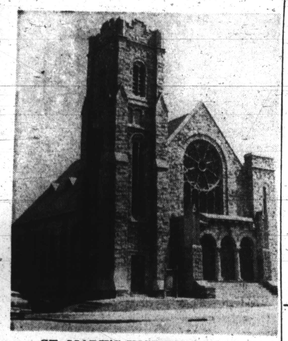

ST. MARK'S INSTITUTIONAL BAPTIST CHURCH

BENTALOU and LANVALE STS.

SUNDAY, NOVEMBER 7, 1971

11:00 A.M.—REV. N. B. CARRINGTON, Guest Speaker. Special Music by ALL CHOIRS. MORTGAGE BURNING IMMEDIATELY AFTER MORNING SERVICE—FOLLOWED BY HOLY COMMUNION.

6:00 P.M.—REV. and MRS. DOBSON and GUESTS WILL CONTINUE CELEBRATION OF MORTGAGE BURNING and their 50th WEDDING ANNIVERSARY at The BLUE CREST NORTH 401 Reisterstown Rd., Pikesville, Md. REV. LEVI B. MILLER, JR., Guest Speaker INVOCATION By RABBI SHUSTERMAN. Program features Solos and Greetings from Many Distinguished Guests.

Tickets may be obtained at the Church or at Pastor's residence, 2521 W. Lafayette Ave. or phone —LO. 6-4667.

REV. SPENCER GRIFFETH DOBSON, Minister

REV. HAROLD L. DOBSON, Co-Minister

EASTSIDE BAPTIST CHURCH

2539 E. OLIVER STREET

Annual Women's Day

SUNDAY, NOVEMBER 7, 1971

9:30 A.M.—SUNDAY SCHOOL

11:00 A.M.—Worship—SERMON BY THE PASTOR and HOLY COMMUNION SERVICE.

3:30 P.M.—Program—MRS. MYNA POWELL, Guest Speaker, Former President of Young People of U.B.M.C. of Maryland.

MRS. PAULETTA ALEXANDER, Chairman
MRS. DELORES CHERRY, Co-Chairman
MRS. MARY F. POOLE, Secretary
MISS CHRISTINE BUTLER, Treasurer
MRS. AGNES WILLIAMS, Chairman Program Committee
MRS. CARRIE L. GLASCOE, Chairman Refreshment Committee
Music by The Women's Chorus.
Mrs. Thomasina Jones, Director

REV. C.C. ALEXANDER, Pastor

ENON BAPTIST CHURCH

EDMONDSON AVE. and SCHROEDER ST.

SUNDAY, NOVEMBER 7, 1971

6:30 A.M.—Early Prayer Service
9:30 A.M.—Sunday Church School
11:00 A.M.—Sermon By The Pastor
Observance of the Lord's Supper
1:00 P.M.—Ivy Leaf Circle Dinner
8:00 P.M.—Flower Guild Thanksgiving Service

THE REV. DR. ARTHUR J. PAYNE, Pastor

Perkins Square Baptist Church

2500 Edmondson Avenue—Corner Warwick

SUNDAY, NOVEMBER 7, 1971
YOUNG PEOPLE'S CLUB
and CHOIR DAY

REV. YERBY

8:00 A.M.—EARLY MORNING WORSHIP SERMON BY REV. DEXTER WISE
9:15 A.M.—CHURCH SCHOOL
10:00 A.M.—OPEN HEART SERVICE
11:00 A.M.—SERMON BY EVANGELIST
6:00 P.M.—BAPTIST TRAINING UNION
POMPEY SWANN, Associate Minister
Mr. Coleman
WE WELCOME YOU

REV. WARREN YERBY, Pastor

First Emanuel Baptist Church

2209 Park Avenue—Baltimore, Md.

SUNDAY, NOVEMBER 7th, 1971

9:30 A.M.—Church School
11:00 A.M.—Morning Worship Service

ALL ARE WELCOME

REV. JAMES S. WISE, Pastor

FAITH BAPTIST CHURCH

"The Praying Church"

Bond St. and Ashland Ave.

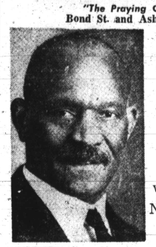

Pays Tribute To The Memory of Our Late Pastor

Dr. Simon Williamson

who passed away November 7, 1954

It is in sincerity and in love that we lift from Malach 2:5-7 the Lord's evaluation rearding another Minister of another era; the words are fitting to our late Pastor, Dr. Simon Williamson—

"... says the Lord of hosts - My covenant with him was a covenant of life and peace, and I gave them to him, that he might fear; and he feared me, he stood in awe of my name. True instruction was in his mouth, and no wrong was found in his lips. He walked with me in peace and uprightness, and he turned many from iniquity. . . . for he is the messenger of the Lord of hosts."

DR. WALTER E. PAIGE, Minister

PROGRESSIVE MEN'S CLUB of

TRINITY BAPTIST CHURCH

1600 DRUID HILL AVE.

Presents

Annual Men's Day

SUNDAY, NOVEMBER 7, 1971
9:00 to 10:30 A.M.
Speaker for Fellowship Breakfast

DR. KING V. CHEEK

President Morgan State College

Breakfast Subscription $1.50

DR. CHEEK

11:00 A.M.

Morning Worship—Speaker
REV. A. L. JAMES, Former Pastor of Calvary Baptist Church, Kilmarnick, Virginia.

Guest Choirs

Hiram Grand Lodge, A.F.&A.M., and The MALE Hiram Grand Lode, A.F.A.M., and The MALE CHORUS of Simmons Memorial Baptist Church.

WE WELCOME YOU

MR. IRVIN JAMES, President
REV. CARL L. WASHINGTON, Pastor

FAITH BAPTIST CHURCH

"The Praying Church"

Bond St. and Ashland Ave.

SUNDAY, NOVEMBER 7, 1971

9:15 A.M.—CHURCH SCHOOL—
MEMBERSHIP ORIENTATION CLASS

10:45 A.M.—Worship—SERMON: Dr. M.C. Southerland, President Lynchburg College, Lynchburg, Virginia.

6:00 P.M.—Baptist Training Union

7:30 P.M.—Worship: Program by the Youth of the Church

'Winter Wonderland Banquet'

MISSION NITE

Wednesday, November 10th - 7 p.m.

Guest Speaker, MR. DON SPATZ
Radio Commentator

MRS. MARJORIE SHORT, Soloist

Subscription $7

WE WELCOME YOU

DR. WALTER E. PAIGE, Minister

40th Annual Women's Day

SOUTHERN BAPTIST CHURCH

PRESTON and BOND STS.

SUNDAY, NOVEMBER 7, 1971

Theme: Is Your Soul A Witness Today?

7:45 A.M.—Speaker - REV. NATHANIEL HIGGS, Pastor
11:00 A.M.—Speaker-REV. SIS. ARLENE TYLER, Evangelist of Washington, D.C.

1:00 P.M.—DINNER HOUR-Lower Auditorium
3:00 P.M.—Speaker: REV. SIS. SARAH JOHNSON, Associated Minister of Gillis Memorial C.C. Church.

5:00 P.M.—FELLOWSHIP HOUR
MRS. DOLORES WOOLFORD, Chairman
MRS. DELORES MELON, Co-Chairman
MRS. NORA BAXTER, Co-Chairman

REV. NATHANIEL HIGGS, Pastor

ALL ARE WELCOME

MT. SINIA BAPTIST CHURCH

922 E. PRESTON ST. corner WILCOX

67th Annual Women's Day

and

28th Annual Union Women's Day

Theme: - Christain Women Striving To Reveal Power of Unity In A World of Turmoil

SUNDAY, NOVEMBER 7, 1971

MRS. HALL

9:30 A.M.—CHURCH SCHOOL, Mrs. Mary Brown, Supt.
11:00 A.M.—Guest Speaker—MRS. JENNIE HALL, Editor Lott Carey Baptist Herald of Washington, D.C.
3:30 P.M.—Guest Speaker MRS. JENNIE HALL, Ebenezer Baptist Church Will Worship With Us.
6:00 P.M.—COFFEE HOUR and FINANCIAL REPORT.

Music by The Women's Chorus of Mt. Sinai At Each Service.

ALL ARE WELCOME

MRS. DOROTHY C. RICHARDSON, Chairman
MRS. SARAH PRIOLEAU, Secretary
MRS. MARIE COOPER, Program Chairman

REV. WILLIAM BROWN, Pastor

HOME COMING SERVICE

St. Paul United Methodist Church

1000 W. SARATOGA ST.

SUNDAY, NOVEMBER 7, 1971

9:30 A.M.—Church School

11:00 A.M.—Guest Speaker: REV. RICHARD L. BALL, Former Pastor and Retired Minister of Baltimore Conference.

DINNER SERVED FOLLOWING MORNING SERVICE
3:30 P.M.—Guest Speaker: REV. BENJAMIN BALL, of Chester, Pa. CHOIR and CONGREGATION.

ALL MEMBERS, FORMER MEMBERS AND FRIENDS ARE INVITED TO ATTEND THESE SERVICES

MISS ELSIE R. BELL, Chairman
MRS. DOROTHY STOVALL, Secretary
MRS. VERGIE ROBINSON, Treasurer
MRS. ALICE J. MOULTON, Pub. Chairman

REV. S. R. BENNETT, Pastor
REV. JOSEPH FORRESTER, Associate Pastor

PENNSYLVANIA AVE. AME ZION CHURCH

"The Church Of The Burning Heart"

1116-26 Pennsylvania Avenue

SUNDAY, NOVEMBER 7, 1971

9:30 A.M.—CHURCH SCHOOL—
11:00 A.M.—MORNING WORSHIP
SERMON: "JUST AS I AM"
Music by The SANCTUARY CHOIR and GOSPEL CHORUSES.
THE SACRAMENT OF HOLY COMMUNION
3:30 P.M.—Anniversary Service of Chorus No. 2
The Rev. John L. Thompson and Members of Mt. Pisgah C.M.E. Church will worship with us.
6:00 P.M.—ZION YOUTH FELLOWSHIP HOUR

—A FRIENDLY WELCOME TO ALL—
CLINTON R. COLEMAN, D.D., Minister

Douglas Memorial Community Church

"The People of the Way"

LAFAYETTE and MADISON AVES.

MARION CURTIS BASCOM, D.D. Minister

JOHN MINOR DAY
Associate Minister

JAMES S. HAMMOND
Minister of Music

SUNDAY, NOVEMBER 7, 1971

8:30 A.M. — 11:00 A.M.

"A WORD ABOUT CARE POWER"

Dr. Bascom—Preaching

MUSIC

8:30 A.M. and 11 A.M.

"IN THEE, O LORD"—Haydn

"HE, WATCHING OVER ISRAEL"—Mendelssohn

St. James' Episcopal Church

LAFAYETTE SQUARE

The Rev. Esther Donald O. Wilson, Rector
The Rev. Crayton Dudley, Assistant Priest
The Rev. Auguste Pluviose, Assistant Priest
Mr. Maurice Murphy, Master of Music

Annual Women's Day

SUNDAY, NOVEMBER 7, 1971

7:00 A.M.—Holy Communion Corporate Communion of Women and Girls

BREAKFAST FOLLOWING AT EMERALD GARDENS

Speaker: Mrs. Vivian Carter Mason of Norfolk, Va.

10:00 A.M.—Holy Eucharist

MORGAN CHRISTIAN CENTER

SUNDAY WORSHIP SERVICES

— 11 a.m. —

NOVEMBER 7

HOLY COMMUNION

Message—THE REV. HOWARD L. CORNISH
Director, Morgan Christian Center

NOVEMBER 14

Message—THE REV. IRA G. ZEPP
Dean of The Chapel
Western Maryland College

NOVEMBER 21

Message—MR. SAM LEGG
Chairman of the Middle Atlantic Region of the American Friends Service Committee
Director of Admissions, Morgan State College

WATER'S A. M. E. CHURCH

Alsquith St. Nr. Orleans St.

"Serving A World With Christ Since 1843"

SUNDAY, NOVEMBER 7, 1971

Annual Home Coming

9:30 A.M.—Sunday School
Lloyd Barry, Sr. Superintendent.

10:30 A.M.—Morning Worship—Guest Speaker
Bishop Henry W. Murph, Presiding Bishop, 2nd Episcopal District.
Presentation of pews for dedication by Eric Douglass
President R.A.Y.B.
Music by Waters Choir.

1:00 P.M.—Homecoming Dinner.

3:00 P.M.—UNIQUE CHORALE in concert saluting the 70 year old or older members of waters.

6:00 P.M.—Lord's Supper

WEDNESDAY, NOVEMBER 10, 1971

7:45 P.M.—Salute from our Baptist friends, Sponsored by the Male and Female Ushers of Waters.
Guest — Rev. Nathaniel Higgs.
Choir and congregation of Southern Baptist Church.
Rev. L. L. Swinson and The Swinson Jubilee Singers of New Metropolitan Baptist Church.

FRIDAY, NOVEMBER 12, 1971

10:00 A.M.—Symposium on Drug Abuse.
Miss Dorothy E. Johnson, Presiding.

EASTERN UNITED METHODIST CHURCH

WOLFE and E. 20th STS.

96th Anniversary

Sunday, Nov. 7th thru Nov. 14, 1971

SUNDAY, NOVEMBER 7TH

10:30 A.M.—Guest Speaker, A.M.E. Zion Bishop Charles H. Foggie, Pgh., Pa.

3:30 P.M.—Miss Elaine Taylor In Song and Story.

NOVEMBER 8TH THRU 12TH

7:30 P.M.—Nightly, Revival Services Conducted by Rev. Leslie A. Dyson, of St. Matthews United Methodist Church, Turner Station.

NOVEMBER 14TH

11:00 A.M.—Message by Pastor McLellan
3:00 P.M.—Song Feast by The Choirs

WE WELCOME YOU

MRS. ICELAN MOORE and MRS. BETTY FERGUSON, Co.-Chairman

REV. DANIEL McLELLAN JR., Pastor

ST. BERNARDINE'S ROMAN CATHOLIC CHURCH

EDMONDSON AVE. and MT. HOLLY STREET

WILL HOLD A

BLACK MASS

SUNDAY, NOVEMBER 21, 1971

Masses: 8:30 A.M.—10:30 A.M.—12 Noon

Pitcher St. Church of Christ

Advocating Pre-Denominational Christianity

664 PITCHER ST. cor. FREMONT AVE.

SUNDAY, NOVEMBER 7, 1971

10:00 A.M.—BIBLE SCHOOL, Classes for ALL Ages
11:15 A.M.—WORSHIP SERVICE
7:00 P.M.—EVENING WORSHIP

HUMPHREY FOUTZ, Minister

Listen to "Hearing For Eternity"

8 A.M. Sunday WEBB 1340

THE TRUE CHURCH O F THE LORD JESUS CHRIST ORDAINED BY GOD

WE ARE THE CHURCH

"Will we be ready, to be caught up in a moment, in the twinkling of an eye, when he comes?"
1 Cor. 15:52

BISHOP J. T. McINTYRE 1007 Brentwood Ave-385-2890. Call After 5 p.m.

In our Churches

By PAM WIDGEON

Churches are invited to send news of special church activities to this column which will print it free of charge. Readers are also invited to send this column copies of their church programs.

• • •

The Men's Club of Madison Avenue Presbyterian Church will have a dinner today (Friday) 5 to 7 p.m.

Charles W. Grant is president.

• • •

The Ladies of Friendship Baptist Church, Mulberry and Denison St., will observe their 37th annual Women's Day on Sunday.

The Rev. Sarah E. Johnson is 8 a.m. speaker, Rev. Agnes Alzon, 11 a.m. speaker. Mrs. Janie Little is chairman, Mrs. Jeanette Austin, co-chairman. The Rev. William McCoy is pastor.

• • •

A church wide mission seminar is being held at Metropolitan United Methodist Church, Lanvale and Carrollton Ave., on November 7, 14, 21, and 28 from 1 to 2:30 p.m.

The theme is "The New Generation In Africa."

• • •

Sweet Hope Baptist Church, 3025 Dolfield Ave., will observe their 13th annual Youth Day on Sunday. The Rev. Dexter Wise is the 11 a.m. speaker. The Junior Choir of Apostolic Faith Church will be presented in a recital at 3 p.m. There will be a social hour at 6 p.m. Mrs. Addie Askew is chairman, Mrs. Bessie Smith co-chairman. The Rev. J. Crummedy is pastor.

• • •

Douglas Memorial Men's Choir is being presented in a recital on Sunday at Gospel Tabernacle Baptist Church at 6 p.m. This recital is being sponsored by the Baptist Training Union. Mrs. Doris Collier is director, Mrs. Claudine Snowden is co-director. The Rev. E. Reid is pastor.

• • •

Southern Baptist Church, Preston and Bond Sts., will celebrate Women's Day on Sunday. Their theme is "Is Your Soul A Witness Today?" The Rev. Nathaniel Higgs is pastor.

• • •

The Rev. Arlene Tyler of Washington is the speaker. Dinner will be served at 1 p.m.

The Rev. Sarah Johnson, associate minister of Gillis Memorial C. C. Church will speak.

...esdames Delores Woolford is chairman, Delores Melton, Co-chairman, Nora Baxter, co-chairman.

• • •

Macedonia Baptist Church, Lafayette and Fremont Ave., will observe their 40th annual Men's Day on Sunday.

The Rev. Joseph L. Hinton, pastor of Greater St. John Baptist Church, will be 11 a.m. guest speaker. William O'Mara is guest soloist.

At 3:00 p.m. William O'Mara and the Fellowship Male Chorus directed by Stephen Satterfield will have a program.

Albert T. Dunton and Jesse Williams are chairmen. The Rev. W. L. Clayton is pastor.

Eastern United Methodist Church will celebrate its 95th anniversary Nov. 7-14. Bishop Charles H. Foggie of Pittsburgh will be the guest speaker.

• • •

The Faithful Workers of Waters A.M.E. Church will celebrated their 44th anniversary on Nov. 14. Dinner will be served at 1 p.m. The Rev. Mrs. Amanda Williams will be the guest speaker.

Mrs. Emma Drake is president. The Rev. Melvin C. Swann, pastor.

Last tribute paid Dr. Moron

DR. ALONZO G. MORON

SAN JUAN, P.R. — Funeral services for Dr. Alonzo Greseano Moron, 62, an outstanding educator and housing consultant here and in the U.S., were held in this city last Thursday.

Dr. Moron, a native of the Virgin Islands and a graduate of Harvard University, the University of Pittsburgh and Brown University, served for 10 years as president of Hampton University in Virginia.

From 1940-1959, Moron headed the institute, and resigned only after the board of trustees rejected his fund-raising proposals.

He had also complained at the time that the board had violated channels of administrative rule in dealing directly with faculty and students over grievances.

Dr. Moron made outstanding contributions to education in the United States, the Virgin Island and Puerto Rico. He was also considered an authority in housing and social welfare in these areas.

Born in St. Thomas, on April 12, 1909, he came to Virginia at the age of 14 and entered Hampton where he received a diploma in upholstery in 1927.

Changing his career, he entered Brown University and in 1932, received a bachelor's degree in sociology.

He pursued graduate work in sociology and social work at the University of Pittsburgh, through an Urban League grant, and obtained his degree in 1933.

Dr. Moron's education in the Virgin Islands in various aspects of social work both on the East Coast and in the Virgin Islands. In 1944, he attended Harvard Law School and graduated in 1947.

In addition to his academic achievements, he held numerous positions in this country in aspects of public welfare that won him the title ten of "the first." He was the first to hold the job, including that of case worker of the Baltimore Emergency Relief Commission.

Here, he married the former Veola (Lee) Churchill of this city, who survives him. She lives at Miramar Tower Apts., 721 Calle Hernandez, San Turce, Puerto Rico.

As president of Hampton, Dr. Moron was considered generally conservative on civil rights while stressing the need of black youths to seek educational goals. He proposed various studies of the problems of integration.

In 1958, he advocated immediate integration of all Virginia schools and equal educational opportunities for all students, a move that reflected a radical change to a more liberal philosophy.

He emphasized the retarding effect on discrimination on the basis of color, citing, "We have a constitution which guarantees equal rights to all citizens of the United States and equal treatment before the law.

"But many school systems deprive a large portion of our people of the chance to get a good education," he said. "If we are going to make real improvement, even within a segregated system, we must realize there are some things we can and must do which can not be postponed. . ."

"One of the tragic results of segregation," he said in a speech to the Annual Hampton Institute Conference on Public School, "is that it warps the mind and souls of the teachers and we must void the real danger of transmitting the disgust, hatred and frustration on to our students."

Dr. Moron belonged to the Phi Beta Kappa and the Alpha Phi Alpha fraternities. He was a member of the Southern Sociological Society, the National Education Association and the Virginia Academy of Sciences, among other organizations.

He was a fellow of the Southern Regional Council and the NAACP. His publications included "Housing and the Community"; "Where Shall They Live," and a manuscript on the legal status of the Indian on the Massachusetts Bay Colony.

75-year-olds triple in 30 years in Maryland

In ten Maryland counties, the United States Bureau of the Census has undernumerated the number of people 65 years and older, according to a report released by the Maryland Commission of Aging

The report indicates that in ten counties more people are enrolled in Medicare than were counted in the advance of the 1970 census.

Under-enumeration of Maryland's elderly is one of many facts about the older citizens of the State contained in the first of a four-part study, "Maryland's Older Citizens: An assessment of needs and service."

The study conducte by the Maryland Commission on Aging through federal funds, presents and in-depth look at the scope and problems of the State's elderly.

Some highlights of part-one of the study indicate that the number of aged 75 years and over in Maryland has increased three-fold (200.5 percent between 1940 and 1970) and the number of females in that age bracket has jumped 240.0 per cent during the same time span.

It says three out of five persons in Maryland 65 years of age and over are females. "The six counties in the State with the highest proportion of persons 6 years of age and older are on the Eastern Shore."

In Baltimore City the proportion of the population 65 years of age and older increased from 7.4 percent in 1970 to 10.6 percent in 1970, periods during which the total population of the City declined.

"But the number of older persons in the City increased only 12.7 percent between 1960 and 1970 compared to 21. per cent between 1950 and 1960."

Deaths of week

Allen Robinson, 426 E. Federal
Branch Morgan, 1820 N. Castle
Mack Williams, 1907 Ainsuth
Wilbon Merrick, 2105 Booth
Baby Boy Davis, 19 S. Bernice
Rachel O. James, 1544 N. Bruce
Henrietta Lewis, 1700 N. Dallas
Ruth Hoke, 611 Demby Town
Lester S. Price, Nanjoemoy
Pernell Tilghman, Edgewater
Joseph Pratt Sr., 705 Newington
Elmore Choice, 1822 Thomas
Bertha Miller, 3824 Dolfield
Georgiana P. Lomax, 716 N. Gilmore
William Brown, 2103 McColloh
John E. Young, 935 Hanover
Stanley J. Walsh, 8121 Murray Pl.
Alphonso P Jones, 1030 Appleton
Freddie C. Green, 2413 W. Lexington
Vivian Hamilton, 626 W. Conway
Wesley Watson, 3316 Mondawmin
Leola Phillips Horton, 1123 S. Sharp
Jesse Rhodes, 879 Lemon
Mary L. Robinson, 2513 W. Fairmount
Clara Lance, 851 George
John W. Yeager Sr., 691 S. Oldham
John Ellison, 1112 E. North
Everett E. Moody Sr., 1642 Lockwood
Jesse B. Nichols, 4046 Park Hghts
Stevenson, Anne L., 1701 N. Carey
Isabelle Clay, 1800 N. Carey
Edward T. Murphy, 3049 Seahon
John W. Scott, 1609 E. Preston
Doris Harris, 2610 Pk. Hghts.
Robert Lewis Joyner, 492 N. Patterson Pk.
Robert Queen, 635 N. Carrollton
Ethel M. Jackson, 3757 Dolfield
Pearl Miles, 300 Zepplyn
Abram (AK) [illegible] ley, 2215 Whitlock
Reisie C. Fish, 1910 Maisel
Russell Brown, [illegible] ulberry
Moses Carter, 618 Collet
Chester W. Clay, 2403 E. Chase
Samuel Summerville, 2438 E. Preton
William L. Norman, 634 N. Carey
Earl Early Coy, 1936 Walbrook
Martha A Byrd, 3660 Pine Hts.
Willy William Clarke, 530 Sanford
Roger Cooper, 2011 [illegible] e.
Ethel Smith, 32-22 103rd
Annie L. Lewis, [illegible] Goodwood
Ruby Hunt, 3207 Sun
Mary L. Johnson, 1414 Retreat
Lillie J. Cox, 3307 Woodlawn
James L. (Jan) Cates, 1621 N. Durham
Leroy Ch[illegible] anchley, 1527 W. Lexington
Robert Asbury [illegible] Colonial Beach, Va.
Walter Robert Luna, 5919 Belle Grove
James L. Young, 2405 W. North
Morris O. Gilliam, 2454 Keyworth
Gus A. Rhodes, 2408 Montebello
Gonzie Brooks, 2106 Ashburton
Albert Russell Sparrow, 6360 Addie Tucker, 1813 Ensor
William Hughes, 303 N. Collington
William Hamilton, 709 Dolphin
Lucille Anderson, 1017 Edmondson
Robert Haskins, 1030 Durham
Matilda Cain, 1937 N. Fulton
Major Duncan, 2449 Shirley
Lacy G. Coble, 705 N. Calhoun
Samuel Walter, 1113 W. Lanvale
Leroy Allen, 1420 Pressman
John Smith, 4012 Maine

Franklin Uniform Co.

"THE SOUTH'S LARGES UNIFORM HOUSE"

235 PARK AVE., Balto. Md. 21201 MU. 5-7222

BENGALINE

80% Dacron Polyester
20% Cotton
Style 2602 Sizes 6 to 20
Style 4602 Half-sizes 12½ to 24½
Style 6602 Petite sizes 6 to 16
3/4 Adjustable sleeves

$18

Style 9602 Sizes 6 to 20
Petite 6 to 16
Half-sizes 12½ to 24½
Tall sizes 8 to 20
Long sleeves

$18

C.O.D. NAC Central Charge
Bank-Americard Master Charge
Mail, Phone, and C.O.D. Orders Filled
Open Monday - Thursday 9-9

11/6/71

ORGAN BUY OF YOUR DREAMS

"The Sound You've Always Loved For Almost 1/2 Price"

(GUARANTEED, Beautiful Style and Tone)

NOW $499.00 Or $3.99 A Week

REG. $799.00

Call NOW For Credit and Delivery

358-2330

STRINGER MUSIC WORLD

Patterson Village Center
Across From Reisterstown Plaza

FALL & WINTER

CHOIR ROBES From $10.95

STOLES
CAPS

Wide Selection Of Styles & Colors.

Mail & Phone Orders Filled.

EASY CREDIT

QUANTITY DISCOUNTS TO CHURCHES & INSTITUTIONS

BACHMAN TAILORING CO.

225 W. SARATOGA ST.
Balto. 1, Md.—PL. 2-7187
(Bal Bank)

Grand Opening

THE NEWEST AND VERY BEAUTIFUL

MARSHALL W. JONES JR. FUNERAL HOME

Edmondson Ave. at Wildwood Pkwy.

MARSHALL W. JONES Jr.
Owner - Mgr.

PURNELL B. ODEN

PERNEL JONES

Funeral Directors and Embalmers

OUR STA REPRESENTS OVER 50 YEARS OF FUNERAL EXPERIENCE.
WE ARE EDICATED TO QUALITY SERVICE AT A REASONABLE PRICE.

GLORIA ADAMS JONES
Funeral Director

JOHN H. MATTHEWS Jr.
Staff Assistant

JOYCE GAMBLE
Secretary

OPEN HOUSE

SUNDAY NOV. 7, 1971

3 P.M. to 7 P.M.

DEDICATORY SERVICES 3:00 P.M.

4 Spacious Chapels

Protected Private Parking

* * *

NOW 3 LOCATIONS TO SERVE YOU

4101 Edmondson Ave. 1735-37 Harford Ave. 103 Avondale Rd.

Telephone 566-6288 752-5971