John Bates is named Princess Anne coach

John Bates, former head basketball coach at Princess Anne's Washington High School, has been appointed head basketball coach at the University of Maryland, Eastern Shore.

Mr. Bates, considered one of the most successful high school coaches in the state, led Washington High School last year to a 19 victory season against only one defeat and has an overall record of 122 wins against 24 losses.

The 32-year-old coach received a Bachelor of Science Degree at Allen University, Columbia, S.C. and a Master of Seinc and a Master of Science from the University of Indiana.

He began his career in education at Sims High School, Union, South Carolina, where he taught Physical Education and science. He has also held positions at Woodson High School, Crisfield, Maryland and Somerset High School, Princess Anne, Maryland, aside from his Washington High tenure.

JOHN BATES

In addition to coaching responsibilities, Mr. Bates will be an assistant professor of physical education.

Mr. Bates is married to the former Miss Althea Thompson of Andrew, S.C., who is a junior high school teacher in Somerset County. They have a four-year-old son, John Jr., and are residing in Princess Anne.

Of Mr. Bates' appointment, Chancellor Archie L. Buffkins said: "Mr. Bates will bring to the UMES athletic program a degree of professional quality consistent with the true purpose of an institution of higher education."

* * *

Dr. Archie L. Buffkins, Chancellor, has announced the appointment of three other faculty members to key positions at UMES as a result of the recent reorganization of the academic structure.

Appointed chairman of the new Division of Eiberal Studies was Dr. Gerald W. Johnson.

Dr. Johnson is responsible for executing policies and procedures in all interdepartmental and extra-departmental matters within his division. Reporting directly to him are the heads of the departments of art, music, social sciences, natural sciences, mathematics and computer sciences, and English and Languages.

* * *

Dr. Shekhar S. Kaup, professor and head of the Business Department since 1969, was appointed chairman of the new Division of Professional Studies.

Reporting to Dr. Kaup will be the heads of the departments of education, business and economics, physical education, home economics, agriculture, industrial and mechanical arts, and aerospace studies.

Dr. Edica A. Leh, who has been a member of the UMES faculty since 1967, was appointed Director of the Center for Basic and Interdisciplinary Studies.

Dr. Leh received her A.B. degree from the Novi Sad University, Yugoslavia; and M.A. and Ph.D. degrees from the University of Montreal.

Her responsibilities will include developing and coordinating experimental programs using the interdisciplinary and humanistic approach to higher learning.

McCovey surgery 'fine as expected'

STANFORD, Cal., (UPI) — Hospital authorities said surgery "went fine as expected" Sunday on San Francisco Giants first baseman Willie McCovey.

Dr. Fred Behling, Stanford's team physician, performed the operation for a torn cartilage in McCovey's left knee. Th Giants said McCovey was expected to stay in the hospital for about a week.

Meanwhile Karl waits for Colts

Local fandom buzzed all week about the need for youth in the quarterbacking corps of the Baltimore Colts following Monday night's 10-3 loss to the Minnesota Vikings.

Most frequently heard was the' fact that John Unitas (38) and Earl Morrall (37), the two quarterbacks being used, total 75 years in age. And fans making this observation wonder about the team's disposition of young Karl Douglas.

Douglas, a 6-1 rookie from Texas A and I, is standing in the wings awaiting his chance — and learning.

The 200-pound Texan charts opposing defenses while patrolling the sidelines as a member of the Colts' band squad. He says the lessons he has learned already, "have been invaluable."

The chance Douglas is awaiting may come sooner than expected, although it is reasonably certain the opporunity won't come in the game Sunday against the Pittsburgh Steelers.

Sunday's visit will mark the first appearance of the Steelers in Baltimore since 1957, when Baltimore was defeated 19-13 in a crucial contest that was a chief reason the Colts lost the Western Division by one game.

The contest again is a critical one for both clubs — the Colts are one-half game behind Miami in the AFC East; Pittsburgh trails the Cleveland Browns by one game in the AFC Central.

The Steelers enter the game with impetus from a come-from-behind 23-16 victory over the Houston Oilers last Sunday in Pittsburgh.

The colts defense, ranked first in the AFC, will face a challenge from Pittsburgh's daring young quarterback, Terry Bradshaw and his arsenal of receivers (Dave Smith and Ron Shanklin) and running backs (John Fuqua and ex-Colt Preston Pearson).

weekend as the Opponents

30 Club celebrates "Alumni

Former Baltimore Colt heroes will be honored this weekend.

Expected to attend among the former stars are Alan Ameche, Jim Mutscheller, Alex Sandusky, Art Donovan, Bill Pellington, Lloyd Colleryan, Jim Parker, Gino Marchetti, Lenny Moore, Buzz Nutter, George Preas, John Huzvar and current personnel assistant Dick Szymanski along with assistant coaches Bobby Boyd and Dick Bielski.

The weekend includes a dinner Saturday night at the Hunt Valley Inn in Baltimore County and introduction to the Memorial Stadium crowd Sunday afternoon.

Karl Douglas QB chance in offing?

Royals' No. 1 pick out for 12 weeks

CINCINNATI (UPI) — Cincinnati Royals forward Ken Durrett was entered in Good Samaritan Hospital here Wednesday for an operation on a torn cartilage in his right knee and will be out of the Royals' lineup for at least 12 weeks.

Team doctor Edward J. Zenni, who examined the injury, suffered during the Royals game against Portland Saturday night, said Monday he believed it was a reoccurance of an injury Durrett suffered during his college career at Lasalle University.

Durrett was the Royals' No. 1 draft choice.

Eric Allen 'Iron Flea' of Mich. State offense

EAST LANSING (UPI) — At first glance, Eric Allen appears miscast in his role on the Michigan State football team.

Allen stands 5-9 and weighs 161 pounds — physical attributes which along with his quickness have earned him the nickname of "The Flea." Players of that type normally are made into flankers or kick return men.

Allen is the "bread and butter" man for the Spartans, the man they turn to in "third and two" situations as well as for sweeps and other plays designed to break a player loose for a long run.

Last Saturday, he became the hardest working ball carrier in Spartan history, making his 400th rush from scrimmage and surpassing the record held by Clinton Jones, who ran 396 times during his three years at Michigan State. Allen carried the ball a total of 19 times, gained 177 yards and scored three touchdowns.

His performance earned him the designation as UPI Midwest back of the week.

Allen, who perhaps should be called the "Iron Flea," will probably also claim the school total yardage record in another week or two. He needs 137 yards to pass Lyan Ghadnois, who played four seasons in the late 1940s.

BUY FROM
JOHN STOKES
ANDERSON
OLDSMOBILE
RAMBLER

Howard & 25th
467-8800

SRO crowd is expected for 5th Trotter show

COLLEGE PARK — The installation of 1,000 floor-level seats at Cole Field House heralds what University of Maryland "M Club" officials describe as a probable SRO crowd for Sunday's appearance of the Harlem Globetrotters.

The Trotters are featured against the Boston Shamrocks in this 5th annual benefit for the "M Club" scholarship fund.

—

The Trotters, now launched on their 46th annual tour, reportedly are more popular today than ever before, and more in demand as a world wide box office attraction.

It is cited, for instance that the television film featuring these the Globetrotters now is being shown not only in the United States, but in 18 foreign countries, and it is estimated that as many as one billion of the world's people have witnessed their exposure.

A strong supporting show that will precede the game and continue at its half-time intermission, will include a table tennis exhibition between two of the world's greatest players in Japan's Norikazu "Cannonball Fujii and England's Jack Bender.

Three fast-moving European variety acts completing the special entertainment will rotate Eddy Seifire, German-born contortionist; Miss Astrid, also German-born and a balancing sensation who formerly performed with Ringling Brothers' Circus and the German-Chinese brother balancing act of Johnny and Walter Yong.

Oldest son home on military leave

William H. Smith, 2700 block Riggs Ave., has just completed eight weeks of basic military training at the Lackland Air Force Base, Calif.

Mr. Smith, 18, returns home today on a ten day leave to visit his mother, Mrs. Allene Smith and four sisters and a brother.

The 1971 Edmondson High School graduate will then return to California to receive either specialized job training at an Air Training Command Technical school or for assignment to an Air Force unit for on-the-job training under a skilled technician.

William, the oldest son of the Smith family, volunteered for military service on Aug. 1.

NOTICE

COMMUNITY SYSTEMS FOUNDATION, a public foundation organized under Section 501C3 of the Internal Revenue Code, gives notice that its Annual Report for the year ending May 30, 1971, is and will be available at its principle office, 2200 Fuller Road, Ann Arbor, Michigan, during regular business hours for inspection by any citizen of the United States who requests such inspection within 180 days of the publication of this notice, Oct. 30, 1971.

Barton R. Burkhalter
President

GRAND OPENING
DRUID HILL ROLLER SKATING RINK
2558 DRUID HILL AVE.
MONDAY, NOVEMBER 1, 1971
7:30 P.M. TO 10:30 P.M.
COME ONE! COME ALL!

PATROLMEN CADETS
BALTIMORE POLICE DEPARTMENT
LAW ENFORCEMENT
is satisfying to those who take pride in having a professional attitude and in participating in situations that demand genuine teamwork.
The key to your future with excellent career opportunities
For additional information call
685-1600, Ext. 457 or 458
An Equal Opportunity Employer

CLEARANCE
'71 BUICKS
All Models Available
DON'T MISS THESE
BIG SAVINGS
THIS WEEK ONLY!
PRICES YOU CAN AFFORD!
Bank Rate Financing — EASY TERMS
BROOKS PRICE, INC.
6000 REISTERSTOWN RD.—358-1711

There's a big difference between them and Renfield Dry Canadian.

Ours costs $1.61 less a quart.

Renfield Dry is a full 86.8 proof, just like them. It's light and smooth, too. Aged to perfection.
Ours is the only Canadian with "dry" in its name.

A Quart for what you're used to paying for a Fifth..
86.8 PROOF $6.59 QUART
Canadian Whisky—a blend, 86.8 Proof, Renfield Importers, Ltd., N.Y.C.

New group sets track program for all ages

A track and field development association has been organized in Maryland to provide competition and developmental techniques at all levels.

The organization, formed by 25 individuals with extensive track and field backgrounds, will be conducting weekly track meets as nearly as practicable throughout the year for boys and girls and adults in virtually all age groups.

Beginning with a seven-years-and-under group, the classifications extend through every year — eight, nine, ten — until 13 years is reached.

The brackets then are from 18 to 29, 30-39, 40-49 and 50-59.

* * *

Competition is open to individuals and members of organized teams as long as their affiliated organization allows them to take part. Each meet will be preceded by a clinic on a particular aspect of track and field conducted by a specialist on the subject. Each meet will have awards, ribbons and/or medals, for all first, second and third place finishers in each age group. The entry fee for a meet is only twenty-five cents, which includes entry in as many events as desired.

BUY AT
Wholesale Prices
Get Our Estimate
And Save On
Lumber and Building Supplies
"The Best for Less"
PENN LUMBER, Inc.
728-5450
801 PENNA. AVE.
Off W. Franklin St.

Comets, meteors, meteorites

"Comets, Meteors and Meteorites" will be the subject of the November planetarium demonstration at the Maryland Academy of Sciences.

Demonstrations are free and open to the public. They are held Saturdays at 11:00 A.M., 1:00 P.M. and 2:00 P.M. The demonstrations change each month.

The Davis Planetarium is located on the first floor of the Academy at 7 West Mulberry Street in Baltimore. For further information call 685-2370.

College football's fight of the year.

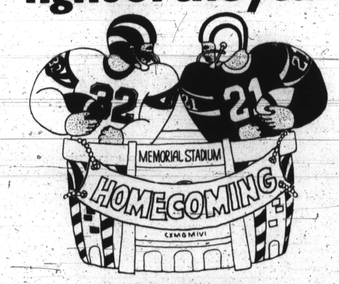

Morgan State
vs.
North Carolina A.&T.
Oct. 30/1:30 P.M. Memorial Stadium
Ticket Prices: $2., $4. $5., and $6.
TICKETS AVAILABLE AT
• Civic Center • Morgan State
• NAACP 1390 W. North Ave.
BALTIMORE, MARYLAND

MORGAN
HOMECOMING
TICKET LOCATIONS

CENTRAL
BALTO. CIVIC CENTER—201 W. Baltimore
BUSINESS MEN'S LEAGUE—300 N. Gay
EAST
PATTERSON HIGH SCHOOL—100 N. Kane
EASTSIDE DEMOCRATIC—5813 Hamewood
OMEGA PSI PHI MEMBERS—
2441 E. Federal
SOHO ST. FOOD & BEVERAGE—
Bond & Lanvale
ZEKE LIQUORS—1401 E. Chase
SUPER-PRIDE MARKET—
Patterson Pk. and Chase
D & M LIQUORS—2443 E. Hoffman
NORTHEAST
JACK DENNIS—1907 Beaumont Ave.
MORGAN-VARSITY M CLUB—
4007 Bateman
ROBERT SPRUILL—2200 Harford Road
CLUB CAZAZA—2200 Harford Road
NORTHWEST
LEE MARTIN REALTORS—
3006 W. Cold Spring Lane
WILLIE W. BAKER LAB—
2432 W. Garrison Ave.
DOUGLASS VARSITY CLUB—
2818 Sequoia Ave.
KENNETH G. JAMES—4001 Berea Rd.
COMMUNITY COLLEGE—
(Student Activities)
4605 Wakefield Rd.
WALBROOK SENIOR HIGH—
5812 Edgewood Rd.
DONALD P. BROWN—3009 Thendale Ave.
BENJAMIN C. RAM JR.—3573 Dalfield
LAWRENCE HALL—3331 Dalfield
ROBERT E. HAITH—3535 Dalfield
UNION BAPTIST CHURCH—
1319 Druid Hill
ROGERS TOYS—3056 Hondorwin Mall
FULTON CAFE—1601 Fulton Ave.
RED ROOSTER—1801 McKean Ave.
DURANTS HEAVEN—
Liberty Hgts. and Gwynn Oak
PARKER'S LIQUORS—
Liberty Hgts. and Garrison
ELGIN BAR—2301 N. Monroe
BRICE'S HILLTOP—5440 Reisterstown Rd.
LENNY MOORE'S—Gwynn Oak Ave.
NAACP—1390 W. North Ave.
WEST
CLUB 007—1901 Clifton Ave.
RIGGS CAFE—1914 Riggs Ave.
VERNON LOUNGE—1344 Poplar Grove
OTHER
BOWIE STATE COLLEGE—Bowie, Md.
ROBERT E. MATTHEWS—309 Suter Road

SKATING ON A SOFT BED OF LEAVES at Talbot Rd. and Clifton Ave., is Larry Dennis, who enjoyed an Indian Summer day this week when the mercury rose near to June temperatures.

Bentalou Rec Center's new home is beautiful in 'fun' colors

A. L. Cottrill, Superintendent of the Baltimore City Bureau of Recreation, presided when the new Bentalou Recreation Center was dedicated Wednesday, at 7 p.m.

The $348,000 Center, an addition to the Bentalou Elementady School in Baltimore, is the work of Nelson-Salabes, Inc. architects and Jack Daft and Associates, Inc., land planners and landscape architects.

To serve the recreation needs of a large inner-city neighborrood, it has also been designed to provide an artistic focal point for the community.

The one-story brick structure at Saratoga and Bentalou Streets is part of a city-wide program to expand recreational facilities at city schools built prior to the time when recreation centers were included in school construction programg.

These new centers are being built under the direction of Douglas Tawney, director of the Department of Recreation and Parks.

* * *

The 7,000 square foot Bentalou Center includes a large multi-purpose room, game room, kitchen, meeting room, arts and crafts room with adjoining work room, office space, large storage areas and rest rooms. The multi-purpose room and adjoining game room are separatead by a moveable partition so that the two rooms can also be joined together to form one large area.

Colors used in the interior spaces are what the architect describes as "fun" colors.

Very brilliant yellows, blues and greens add interest to the exposed block interior walls.

The cheerful interior is flooded with natural light from high sloping windows.

* * *

The focal point of the center's outdoor courtyard is a "fluidics" fountain designed by Baltimore artists Richard and Roberta Hyman.

Operating on a unique alternating water pressure principle, the fountain is a wall sculpture with a series of projecting squares and triangles that contain water spouts.

A combination of water pressure and air flow turn the spouts on and off at varying intervals setting up ever-changing water patterns.

The courtyard, designed by Jack Daft and Associates, acts as a link between the existing school and the new recreation building.

Exterior material of the building is a medium red-brown brick. To create an open quality in the structure and at the same time to reduce maintenance, the architects have chosen a damage-resistent glazing for the fenestration and have placed all windows which slope back from the exterior walls — above the seven foot level.

Architect, Joseph B. Nelson, thinks of the center as "not done as a straight-forward building, but as an artisttic entity, a structure that can uplift the neighborhood."

Bowie 'Exchange' Nov. 1

The Child and Youth Mental Health Exchange will meet Monday, November 1, from 7-9:30 p.m. at the CC Presbyterian Church, Route 450 and Belair Drive.

The Exchange is a new informal group experience for parents led by Dr. Ruth Sherman, Psychology professor at Bowie State College.

During the Exchange, parents are free to discuss and clarify their concerns regarding their childen up to age 14. Dr. Sherman, a practicing Psychologist, explains, "We seek to give new insight to a problem, and if necessary channel parents in appropriate directions for further guidance."

Monday night's Exchange is the second in a series of three. The next one will take place November 29.

All concerned parents are invited to participate. No names will be asked, no appointments are needed, and no fee is required.

NEED MONEY?
Buy our money wishing candle. Burns (7) seven days. Light it and start wishing and thinking MONEY, and WOW.
NO COD'S
Send Today $3.95 to:
526 East 14th Street
New York, New York 10009
ALSO African Queen Wishing Incense for $1.00 extra

THE GOOD-NATURED WHISKEY
IT MIXES WELL
We take the time to gentle the taste, to make our whiskey a sip smoother than the rest. That's why Imperial is so popular. Its rich taste comes on light and goes down easy. In any drink. Even the price is good-natured.

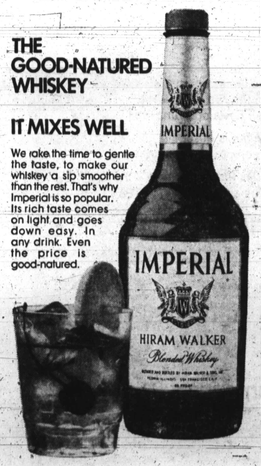

BLENDED WHISKEY • 86 PROOF • 30% STRAIGHT WHISKEYS
70% GRAIN NEUTRAL SPIRITS • HIRAM WALKER & SONS INC. PEORIA, ILL.

Grid star will forego NFL for brother's life

CHICAGO (UPI) — University of Illinois sophomore halfback John Wilson is willing to give up any chance at what could be a lucrative professional football career to donate a kidney in efforts to save his brother's life, Illini coach Bob Blackman said Tuesday.

Wilson, who is from Miami, scored two touchdowns Saturday to spark Illinois to a 21-7 upset victory over Purdue, the first Illini win in nine games.

He had been charged with purchasing $3 worth of gasoline with a stolen credit card earlier last week but Blackman said the misdemeanor charge would not effect his status on the team.

His performance Saturday seemed added insurance that his football career would continue.

—

The disclosure that Wilson has decided to donate a kidney to his brother came when Blackman was asked about Wilson's troubles at Chicago Football Writers' Association meeting.

"That youngster has had a lot of problems," the coach said. "He has no father and the rest of his family consists of his mother and a brother.

"Earlier this fall he received a phone call from his mother and she told him that his brother's kidneys had stopped functioning.

"His brother was put on a kidney machine and he's going to need a kidney transplant and I understand that doctors say the operation has more chance to be successful if the kidney comes from a member of the family."

—

Wilson's mother told him she or he would have to be the donor and Wilson immediately told her he would do it, Blackman said. He did not say, however, whether tests had been conducted to determine if Wilson's tissue matches that of his brother sufficiently for his kidney to be medically acceptable as a transplant.

"I've got to admire that young man," Blackman said. "When he heard of the need for the transplant, he told his mother, 'It will be me and not you.'

—

"I know of a great many schools which have a policy of not permitting an athlete to play football with one kidney. I presume this would be the case at Illinois."

Blackman said, "What a shame it would be. Here is a young man whose best chance of helping his family is his potential as a pro football player.

"And people want to judge this young man without knowing his problems. They should admire him."

VD... the chance of a lifetime

...and this year over 2½ million teenagers and adults will take it and lose. Without proper prevention or treatment they'll be betting against permanent and crippling disability.

V.D. knows no boundaries. It can get on an airplane, drive a car, move to a new neighborhood. This year more nice people from nice families and nice neighborhoods will get more V.D. than measles, mumps and hepatitis combined.

It's the nation's number 1 epidemic and no vaccine is in sight. But it can be prevented and it can be cured. Your local pharmacist is a professional source for medically recognized products to aid in the prevention of V.D.

V.D. Awareness and Prevention
Delaware Pharmaceutical Society, Inc.
2720 Washington Street, Wilmington, Delaware 19802
Please send me _____ copies of the informative booklet, "Plain Talk About Venereal Disease."
Name _____
Address _____
City _____ State _____ Zip _____

Contributed as a public service by
Youngs Drug Products Corporation
Manufacturers of "Trojan" quality brand prophylactics - sold only in drugstores
VENEREAL DISEASE AWARENESS MONTH

Come to Sears for All Your Automotive Needs

SAVE $7.10 to $13.10
WHEN YOU BUY A PAIR OF
DYNAGLASS SNOW TIRES

Tubeless Whitewall Superwide Snow Guards	Sears Regular Low Price Each	SALE PRICE Each	Plus Federal Excise Tax
E70-14 (E78-14;7.35x14)	$37.99	33.44	$2.51
F70-14 (F78-14;7.75x14)	$39.99	35.44	$2.64
G70-14 (G78-14;8.25x14)	$42.99	38.44	$2.84
H70-14 (H78-14;8.55x14)	$45.99	40.44	$3.05
G70-15 (G78-15;8.15/8.25x15)	$44.99	39.44	$2.86
H70-15 (H78-15;8.45/8.55x15)	$47.99	42.44	$3.11

Tubeless Whitewall Silent Snow Guard Tires	Sears Regular Low Price Each	SALE PRICE Each	Plus Federal Excise Tax
D78-14 (6.95x14)	$30.99	27.44	$2.26
E78-14 (7.35x14)	$32.99	29.44	$2.37
F78-14 (7.75x14)	$34.99	30.44	$2.54
G78-14 (8.25x14)	$37.99	33.44	$2.69
H78-14 (8.55x14)	$40.99	36.44	$2.95
F78-15 (7.75x15)	$36.99	32.44	$2.62
G78-15 (8.25x15)	$39.99	35.44	$2.80
H78-15 (8.55x15)	$42.99	38.44	$3.01
J78-15 (8.85x15)	$45.99	40.44	$3.12
L78-15 (9.00x15)	$48.99	42.44	$3.27

Dynaglass Superwide Snow Tires
The extra-wide tread makes a bigger "footprint"...you get greater traction for sure starts and stops! Built with two fiber glass belts and 2 rayon cord plies for stability, long wear and smooth riding comfort.

Dynaglass Silent Snow Guards
Can be mounted on both the front and rear wheels for superior winter traction. Twin fiber glass belts beneath the tread for stability, traction and long wear. Two rayon cord plies for smooth riding comfort.

Sale Priced Today Through This Saturday
Tires At All Sears Washington-Baltimore-Annapolis Area Car Care Centers
Use Sears Easy Payment Plan

SHOP AT SEARS AND SAVE
Satisfaction Guaranteed or Your Money Back
SEARS, ROEBUCK AND CO.
Sears Tire and Auto Center

EXTRA WHEELS
Steel wheels available for most U.S. cars. Leave your snow tires mounted on extra wheels to speed seasonal changing.

SEARS GASOLINE: Sears high-quality gasoline helps to keep your engine in top shape. Buy a tankful at Sears Arlington, Bladensburg, Landmark, White Oak, Glen Burnie, North Avenue or Mondawmin auto center.