# Program opens way for jobs for unemployed

A program aimed at preparing the unemployed and the under-employed for better jobs in the public serve in the various departments of Baltimore City Government has been initiated by the Public Employment Program.

The PEP non-Civil Service jobs offer the underemployed and the unemployed the opportunity to gain the experience and training needed to prepare them to compete for City Civil Service jobs and other jobs in the public and private employment.

Many kinds of jobs are available with different requirements ranging from a grade school education, with no experience, to a college or graduate degree, with several years experience.

Employment avenues include security guards, recreation leaders; custodians; health assistants; labourers; planning assistants; patrolmen; fire fighters; clerks and many others.

Not all jobs are available at one time, however, as different ones are open each month.

* * *

All PEP applicants should report to the Central Job Bank of the Employment Security Administration at 1100 North Eutaw St.

During the first 48 hours after a job is listed on the Job Bank only veterans who served on or after August 5, 1964 and who received other than a dishonorable discharge will be referred for job, with special priority going to veterans of Korea and Vietnam.

They are expected to bring a copy of their DD214 with them to the Job Bank.

To be eligible for a PEP job an applicant must be resident of Baltimore City, must have been unemployed for at least one week and have made specific efforts to find a job in the past four weeks. The applicant should not be less than 18 years and must have been unemployed 30 days or longer if most recent employment was with Baltimore City or any employing agency receiving financial assistance through the city.

With regard to the underemployed they must be working part time for an employer other than the city and seeking full time work, or must be working full time but whose family come is below the poverty line established by the Federal Government. They must be 18 andresidents of Baltimore.

## War opposition

WASHINGTON (UPI) — The United Methodist Church may adopt resolutions advocating amnesty for war resisters, the right to object conscientiously to a specific war, and reduced penalties for marijuana possession.

# Musical Moments

ADAH K. JENKINS

Tired of frustration and troubling news, abroad and at home? Then treat yourself to a change of pace. Organize your time. Let's see what's ahead.

Our own Baltimore Symphony Orchestra will perform in Murphy Auditorium, Fine Arts Center, Morgan State College sponsored by the Northeast Symphony Society. It is the only true interracial group of its kind in Maryland supporting the Symphony."

Dates — Three Friday evenings at 8:15 Nov. 11, of performances with Miedel conducting and Jean Jacques Kantaro, violinist. On Feb. 11, we'll hear Leon Bates, the young black pianist who captivated a Peabody audience last year at the Baltimore Music Teachers concert.

May 5, promises Felicia Weathers, the fabulous black soprano, who is a favorite in European opera houses.

Under the directorship of Clifton Sherrard, the first souvenir booklet of the Northeast Symphony Society will cover the entire series.

What will you hear? The well known "Prize Song" from Wagner's "Meistersingers" (The Master Singers) and the brilliant Katchaturian violin concerto will be the starter.

In Feb. you'll hear beloved Gershwin music, including "Rhapsody in Blue", and in May, the thrilling soprano arias, with Comissiona on the podium.

There is free parking, plenty of lighting and more than adequate security, with coffee during intermission.

Costs for subscriptions are $10, adults and $5 for children and students.

Contact Mrs. Maurice Adams, 2406 Overland Ave; 254-1941 for further information.

Re-elected officers for the new term of the Society are: Mrs. Roger K. Williams, president, Mrs. Clarence Parham and Carlton Ford, vice-presidents; Mrs. Talmadge Hill, secretary; Howard Murphy, treasurer. Mrs. Adams is campaign manager; Mrs. Genevieve Wiusher and Clifton Sharrard are co-chairmen of fund raising. Mark Walker is director of the symphony development.

* * *

Ten musically talented city junior and senior high school students who participated in Peabody Institute summer Youth Project have been awarded full scholarships for the 1971-72 school term in the Preparatory Department.

Douglas High participants include: Lloyd Barry, trumpet; Bertram Brown, voice; Michel Green, piano; Bruce Henderson, saxophone; Victor McCoy, trombone and Michael Minor, saxophone.

Also Booker Washington Jr. High: Martin Buker, oboe and Haye Chatman, voice.

In addition, Carlos William, piano Garrison Junior High and Reginald Wilson, tuba from Lemmel Junior High School.

They were chosen by special auditions with Peabody faculty members following recommendations made by the students' music teachers and guidance counselors.

* * *

The World Symphony Orchestra, composed of 130 "musical ambassadors" rest from 58 nations, 26 states and the District of Columbia, will convene in New York Oct. 19.

Under the direction of Arthur Fiedler, the orchestra will play three international concerts, beginning Oct. 22 at Philharmonic Hall, Lincoln Center, New York, sponsored by the United Nations Association.

The orchestra will also play the dedication concert of the Walt Disney World in Florida. The closing event will be held Oct. 25 at the Opera House of the Kennedy Center in Washington.

The entire project is under the auspices of the Federation of People-to-People Program.

Henry Szeryng will be guest violinist at the Lyric Baltimore Symphony Orchestra presentation on Wednesday and Thursday, Oct. 20-21 at 8:30 p.m.

On Sat., Oct. 23 at 8:30 p.m., Mitch Miller is scheduled to conduct the Pops Concert also at the Lyric Theater.

National Young Audiences Weeks has been scheduled for Oct. 24-30, with free concerts sponsored by the Baltimore chapter of the Society.

On Monday, Oct. 18 and Wednesday, Oct. 27, the Enoch Pratt Library, Forest Park and Garrison Blvd., Blvd., will host the Annapolis Brass quintet.

Also the Festival Trio, including a harp, flute and violin, will appear at the School of the Chines, 1803 Thornbury Rd. on Thursday, Oct. 21, 1 p.m.

It yill also appear at the St. Frances Academy, 501 E. Chase St., on Friday, Oct. 29, at 1 p.m.

The Wandering Opera Players are scheduled to appear Monday, Oct. 25, 10:30 a.m., at St. Elizabeth's School, 801 Argonne Dr.

Risewood State Hospital, Reisterstown Rd. and Owenings Mill, Monumental String quartet promises a morning of musical enjoyment.

The Peabody Brass Quintet is scheduled for Wednesday, Oct. 27, 1:30 p.m., at the Woodvale School, 8101 Bellona Ave.

On Friday, Oct. 29, 1971 a.m., the Mt. Vernon Woodwind Quintet will perform at the Maryland School for the Blind, 3501 Taylor Ave.

Fri., Oct. 22 at 1 p.m. The Wandering Opera Players with Mrs. Sergui Comissiona, co-chairman of the week will appead. Mrs. Geo. Udvarhalyi, is president.

On Sun., Oct. 31, the Community Cultural Arts Series, 5 p.m. Heritage Church, 3106 Liberty Hgts. Ave. present The Fuzzy Kane Trio.

Future concerts are scheduled for Dec. 12, Jan. 30, Feb 20, Mar. 19, Apr. 29 and May 29.

Artists — Mack Simpson Gospel Duo; Arena Players; Douglas High Ensemble; Morgan College Choir; Mary Carter Smith and Pat Scott.

Sun. Oct. 31 at 5 p.m. in Provident Hospital Auditorium, a monthly concert by students of Piano Teachers Activity Groups, guest guitarist. Free. Mrs. Florence Carter, president.

* * *

On Sun. Oct. 31, at 3 p.m. Goucher College the De Pasquale String Quartet who are all members of Philadelphia Orchestra will perform.

The Sixth annual concert series of the Northeast Symphony Society will be held in Murphy Auditorium, Morgan State College on Fri. Nov. 19; Fed. 11 and May 5 at 8:15 p.m. Performers include: Jean Jacques Kanyaro, violinist; Leon Bates, pianist and Felicia Weathers, soprano.

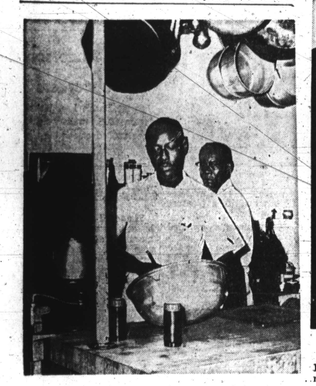

SOUL COOKS Here are two great cooks at Bridge House, Clifton Smith (left) and John Layman.

BRIDGE HOUSE bad members who help keep the residence for homeless alcoholics at 1516 Madison Ave... are (from left) Mrs. Ruby Nelson, alcoholic counselor; Ralph Robinson, counselor; the Rev. Harry Shelby, coordinatir and Roland Henson, bice president.

# 'No Place' here thru Oct. 23

By M. BERNARDINE MYLES

What are the odds for an Air Force staff sergeant making it in the acting profession and starring in a Broadway play?

For most, the odds aren't very good, but they were for Winston Youg, Star of the Boradway play "No Place to be Somebody." The play written by Pulitzer Prize winner, Charles Gordone, is now showing at the Morris Mechanic Theatre here until Oct. 23.

Young, who left the military in 1967 after a 7-year-College in Oakland, Calif. He earned an associate arts career, attended Merritt degree in drama two years later. From then on his career continued steadily.

ɔ̃ɹnɟ ɟo ɟ̃ɹ ɟ̃ɹ̃ɹ̃ɹ