Aid asked for home for blind

The Anna Mae Hunter Home for the Blind has asked for assistance in repairing the roof at the home. The job will cost about $400.

Ulysses Parker who owns a contracting business at 2718 Rosedale St. has offered to do the job. He told Mrs. Hunter not to worry, he would be back Wednesday and do what he could.

Mrs. Hunter states, "I am asking for financial aid to help buy materials for him to work with. He's trying to do the best he can.

"I would like to ask that anyone who could contribute to Mr. Parker, I would appreciate it."

Mrs. Hunter, the founder, established the home in Oct. 1956. The first home was located at 2115 Allendale Rd., but because of it being a frame dwelling they were ousted by the housing authority.

She then bought a home at 1321 Eutaw Place for $25,000. With the help of individuals, charitable organizations and churches, Mrs. Hunter made the last payment in Oct. 1968.

There are 20 persons in the home, male and female. Their ages range from 22 to 93. Some of them are on public assistance and others receive social security or both.

Mrs. Hunter states it costs about $2,000 a month to operate the place because of heat, food, gas and electric. Also, the home is a non-profitable charitable organization and must depend on contributions to subsist.

She further states that she had to mortgage the home for $5,000 for doors installed to open on to the street in compliance with a fire code.

"I've had trouble with the roof ever since I've been here and I have been patching and botching and paying out money until finally I'm at my wit's end." said Mrs. Hunter.

This home was founded purposely so that the blind would have a home and know that they were loved and cared for," added Mrs. Hunter.

Anyone who would like to contribute to Mr. Parker, the roofer, or the home may come to the home at 1321 Eutaw Place or call Mrs. Hunter at 523-6396.

Veterans' Day celebrated Monday

Veterans' Day (Armistice Day) usually held on Nov. 11 will be celebrated on Oct. 25 to honor veterans of all United States wars.

At first Nov. 11, Armistice Day marked the end of World War I.

Banks will be closed. However, the Enoch Pratt Library, courts, schools and major department stores will be open.

There will be no day off for refuse collectors. Trash and garbage collection will be made as usual on Veterans' Day, Oct. 25, in line with legislation passed by both the Congress and the Maryland General Assembly.

Offices of the Employment Security Administration will be closed in commemoration of Veteran's Day with the following exception: The Employment Services of the Concentrated Employment Program, W. 24th St. will remain open to serve job applicants referred from currently being served by the Community Action Agency and the Concentrated Employment Program.

* * *

Commssioner of Transit and Traffic, Hugo O. Liem, Jr. announced that money must be put into the parking meters on Veteran's Day, Monday Oct. 25.

The Joint Veterans Committee of Maryland representing the American Legion will hold Veterans Day ceremonies starting at 6:30 p.m. Oct. 25 at the War Memorial Building.

Among the highlights of the program will be the placement of a Baltimore City flag in the War Memorial Building. This flag had the distinction of having flown on 10 bombing missions over North Vietnam and was presented last year by United States Air Force veterans returning to Baltimore.

The 6:30 p.m. affair will feature an outdoor band in the War Memorial Plaza followed by a precision team from the United States Coast Guard station in Alexandria, Va.

This will be followed with a performance by Hamilton Post No. 20, the American Legion White Knight's Drum and Bugle Corps and the Firing Squad will then hold a flag raising ceremony.

STATEMENT OF OWNERSHIP, MANAGEMENT AND CIRCULATION (Act of October 23, 1962; Section 4369, title 39, United States Code

1. October 1971 2. Baltimore AFRO-AMERICAN; 3. Published Semi-Weekly; 4. at 628 N. Eutaw St., Baltimore, Md. 21203; 5. By the AFRO-AMERICAN Company, 628 N. Eutaw Street, Baltimore, Md. 21203.

6. The names and addresses of the publisher, editor, managing editor are: PUBLISHER: AFRO AMERICAN Company, 628 N. Eutaw St. Baltimore, Md. 21202; Exec. EDITOR: Moses Newson, 908 Whitmore Avenue, Baltimore, Md. 21216; Acting CITY EDITOR: Elizabeth Murphy Oliver, 5003 Belleville Ave., Baltimore, Md., 21207.

7. The owner is a corporation. AFRO AMERICAN Company, 628 N. Eutaw St., Baltimore, Md. 21202. That the following stockholders own 1 percent or more of the total amount of stock:

AFRO AMERICAN Company: Elizabeth M. Moss, Frances Murphy Henderson and Carlita M. Jones, trustees of the Carl Murphy Estate; D. Arnett and Sadie Murphy; John J. Oliver; John H. Murphy III; Mae E. Dyson; Howard H. Murphy James H. Murphy; William P. and Madeline Murphy, all of Baltimore, Md., and Jeanne M. Queene of Philadelphia, Pa., and Howard H. Murphy and William H. Murphy as trustees for Constance E. Murphy of Canada.

8. The known bondholders, mortgagees, and other security holders owning or holding 1 percent or more of the total amount of bonds, mortgages, or other securities are: None.

9. Paragraphs 7 and 8 include, in cases where the stockholder or security holder appears upon the books of the company as trustee or in any other fiduciary relation, the name of the person or corporation for whom such trustee is acting, also the statements in the two paragraphs show the affiant's full knowledge and belief as to the circumstances and conditions under which stockholders and security holders who do not appear upon the books of the company as trustees, hold stock and securities in a capacity other than that of a bona fide owner. Names and addresses of individuals who are stockholders of a corporation which itself is a stockholder or holder of bonds, mortgages or other securities of the publishing corporation have been included in paragraphs 7 and 8 when the interest of such individuals are equivalent to 1 per cent or more of the total amount of the stock or securities of the publishing corporation.

10. Extent and Nature of Circulation	(a) Tues. Sat.		(b) Tues.	Sat.
A. Total No. Copies Printed (Net Press Run)	32,383	33,660	36,441	39,374
B. Paid Circulation 1. Sales Through Dealers and Carriers, Street Vendors and Counter Sales	31,007	31,975	35,064	37,695
2. Mail Subscriptions	1,003	1,293	1,103	1,450
C. Total Paid Circulation	32,010	33,268	36,167	39,145
D. Free Distribution By Mail, Carrier or Other Means 1. Samples, Complimentary, And Other Free Copies	96	138	87	86
2. Copies Distributed To News Agents, But Not Sold				
E. Total Distribution	32,105	33,406	36,254	39,231
F. Office Use, Left Over, Unaccounted, Spoiled After Printing	280	254	187	143
G. Total	32,385	33,660	36,441	39,374

(a) Average No. Copies each issue during preceding 12 months.
(b) Actual number of copies of single issue published nearest to filing date.
I certify that the statement made by me above are correct and complete.

HOWARD H. MURPHY
Business Manager

WHICH DO YOU WANT?
A LILY-WHITE
CITY HALL
OR
ROSS
PIERPONT
For Mayor
MARGARET
DYER
For Comptroller

One thing is sure. You're going to live with either the lily-white group in City Hall, or Pierpont & Dyer in City Hall . . . for 4 long years!

Every vote you help to get for Pierpont & Dyer is a vote AGAINST racist politics . . . AGAINST men who worship money and put it ahead of human dignity.
VOTE NOVEMBER 2nd!

PIERPONT & DYER ON:
HOME OWNERSHIP TAXES

Taxes on homes MUST Be cut. For years we lived with a $3 rate. Now it's almost doubled. If Kovens-Schaefer aren't stopped, it's due to reach a back-breaking $7.17 rate! Pierpont & Dyer plan to cut mortgage payments by $10 to $20 a month, by reducing taxes to where they belong. People who can't buy homes now due to high monthly payments will be able to meet the lower ones.

A tax on homes is also a tax on everyone who pays rent. So all suffer.

DRUGS AND CRIME:

Pierpont & Dyer show how to cut addiction 75%. Since 2 crimes in 3 are drug related, cutting addiction automatically cu ts crime.

RATS, ROACHES, TRASH:

There's no excuse for the shabbiness of alleys, streets. Rats roam yards, invade homes. Trash piles everywhere. Pierpont & Dyer give you their word that a real war will be launched against rats, roaches and filth in Baltimore.

THERE IS ONLY ONE WAY YOU CAN BE REPRESENTED IN CITY HALL AFTER NOV. 2nd. VOTE FOR
PIERPONT / DYER
Mayor Comptroller

Occasion Extraordinaire
our greatest
sale
of the year
hundreds and hundreds of extraordinary values
every sale item is fresh new merchandise carefully screened for Hutzler quality and values . . .
and is for this occasion only. at least
20% off
the price for which we would normally sell it.
come to any Hutzler store downtown, towson, westview, eastpoint, southdale including the budget store
HUTZLER'S

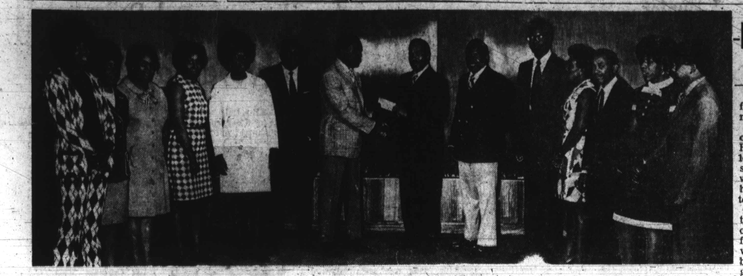

THIRTEEN MEMBERS OF THE McCALLUM FAMILY were present to make payment on their $10,409.85 pledge to Provident Hospital. Assembled in the lobby of the hospital the family is standing in front of memorial wall on which the McCalbum Family Memorial will be inscribed. Shown from left to right are: Mrs. Cynthia Graham, Mrs. Zetta H. McCullough, Mrs. Evelyn McCallum, Mrs. Mahalie Highsmith, Mrs. Mary McCallum, Theodore McCallum, Delano McCallum who is coordinator for the Fund and is making the presentation, Charles Tildon, Associate Director for Development and Public Relations at Provident and receiving the payment, Allen V. McCallum, Ronald J. McCallum, Mrs. Alice Guillaume and Serge Guilaume both from Mt. Vernon, New York, Mrs. Dorothy Pollock and James W. Graham.

—The McCallums

(FROM PAGE ONE)

members of the family to see if they shared our sentiments."

The gathering with Dr. Saunders resulted.

So far, Provden has received over $1 million from the black community toward the $16 million "dream come true" located at 2600 Liberty Heights Ave., Provident Director Henry J. Whyte remarked.

"We will strive to fulfill our responsibility to the community," Whyte added. "We seek and welcome all assistance and support such as exemplified by the McCallum family."

—Rev. Ewing

(FROM PAGE ONE)

find outhwhether he is an confirmed that there is no record on him there.

Meanwhile, people continue to ask questions for it is the opinion of many of his Monday night's congregation that he did not fulfill their expectations.

In addition they complain he took away from the city of Baltimore when he departed contributions of the poor estimated at $70,000.

This sum of money was derved from two sources: From contributions put into sealed envelopes by each of the 14,000 members of the congregation, and later prescribed contributions of $4 each into one large envelope of "Compassion."

Members were told they would have their requests granted after a five-day period of prayer.

But nobody can, however, ascertain how much "Rev. Ewing" made through on-the-spot payment of $4 each by interested persons for a gold book which "could bring financial blessing."

This $4 payment is supposed to be posted every month to his Texas address until the contributor's "wishes comes true."

An unestimated number of people, it is believed, have been paying this monthly contribution faithfully years ago when "Rev. Ewing" made headquarters in Baltimore.

Accompanying Rev. Ewing's last Monday sermon trip were Joe Louis, once the greatest heavyweight boxer; a Senator Ridgers from Texas; a Miss Black Teenager America from Texas; a Col. Ed. Brown, a host of black and white ministers and a group of singers generally known as Mighty Clouds of Joy.

The wonder of it all was how the unadvertised sermon could draw such a large crowd.

In carefully written "invitation letters" to several homes in communities (mostly black homes) he urged the people to attend the sermon.

Typical of his letters was one sent to Mrs. Kenneth W. Briscoe, of Kent St.

It reads: "We are in the midst of a mighty move of God's spirit and my, my, how God is answering prayers! God is doing so many things everyday. He is meeting people's needs and God knows your needs."

The letter said, "Rev. Ewing" would preach a sermon of "RAISING THE DEAD" and that about 3,000 souls will be saved through one sermon.

"I have enclosed 12 free tickets for you, your family and friends to come but you will have to get there early because this building only accomodates a little over 10,000.

"The Mighty Clouds of Joy will be there singing your favorite songs. Rev. Ewing's good friend Joe Louis and many other great personalities will be there.

'You keep the ticket you need and give the rest to someone else."

Mrs. Briscoe told the AFRO that there was nothing of the promises he gave. She said after the money collections and few introductions, "Rev. Ewing" asked the congregation to pray with him and just "went off the stage after the prayers."

Mrs. Regina Malloy of Aisquith St., agreed with Mrs. Briscoe who told this reporter: "You see—our people want something to believe in. And by invoking the name of God they felt they were going to have their problems solved. The prophets know that there are black citizens who believe in this because they want consolation. They want something to believe in.

"I am against the whole thing. I think the action is awful."

* * *

An offical of the Consumer protection Division of the Attorney Generals Office said the action might be theatrical but there was nothing in it that suggests crime. It will be though if it is not registered as an organization.

He said many people believe in these things and "after all, dreams are manifestation of one's desires.

"However, he said the incident would be looked into and action taken if it was found that "Rec.. Ewing" has not registered as a charitable organization, a religious organization or some other group.

Principal denies girl assaulted in junior high

Principal C. Leroy Carroll of Calverton Junior High School denied the report given the AFRO that a man entered the school and criminally assaulted a female student.

"I can't say it was a 100 per cent hoax," the principal told the AFRO. "It was probably just an excuse to forget back into class.

Mr. Carroll explained three or four girls left the classroom during the last period without permission. They returned to class by saying: "Some man chased them."

No one was harmed, Mr. Carroll stated, and no one else claimed to have seen the man.

Nevertheless, Principal C. Carroll through which all the students had to leave, who sealed off all but one. When the school was emptied Carroll sealed off all but one ext.

When the school was emptied Carroll called the police, police searched in vain for the unidentified man, Mr. Carroll remarked.

-Federal check

(FROM PAGE ONE)

found guilty of 16 counts of mail fraud.

Last Monday upon letters of invitation sent out by Rev. Ewing not less than 14,000 people attended a sermon at the Civic Center where he was alleged to have collected contributions to the tune of $70,000.

Delegate Troy Brailey told the AFRO he has received many complaints from a number of people who claim they were led to believe they were going to get some type of blessing from Rev. Ewing when they gave him the money.

He states, "I am told that the Rev. Ewing asked each of the 14,000 persons present (almost all black) to put $5 in an envelope and bring it up to him and he would bless them. It is estimated that he took in up to $70,000 that night."

* * *

Delegate Brailey maintains that the money was collected from people who could least afford. "After the meeting, Rev. Ewing took the cash away from Baltimore and headed back to Texas."

Before coming to Baltimore, Delegate Brailey claims he has proof that Rev. Ewing wrote thousands of letters (personal) announcing his planned visit.

One letter reads in part: "Now, here is the main reason I have written you this letter. God gave me a tremendous illustration sermon. It is called "Raising the Dead." It is illustrated.

"During my sermon at the Civic Center, "there will be a casket in this special sermon with pallbearers. It will look like an actual funeral. You have just got to see it for yourself."

Telephone forum featured during education week

American Education Week this year will be from October 24 through October 30. At Cardinal Gibbons High School Caton and Wilkens Aves., it will be observed in a most unique manner a Telephone forum.

Sponsored by the Parents Club, this special phone hook-up will allow parents to telephone their questions to the Administrative Staff headed by the principal, Brother Frank J. O'Donse.

Two Guys
SALE TODAY THRU SAT.
FASHION DISCOUNT CENTER
OUTERWEAR SALE!

MISSES' PILE ON PILE PANT COATS
WARMLY ACRYLIC PILE LINED
SAVE 5.99 $16 REG. 21.99
Natty little double-breasted classic topper with notch collar, shiny gold-tone buttons. and button-trimmed black belt. Cozy-warm, with deep acrylic pile outside, soft acrylic pile lining inside. Brown, black or beige, in sizes 8 to 16.

MEN'S AND YOUNG MEN'S WIDE WALE CORDUROY RANCHER COAT
SAVE 4.99 $15 REG. 19.99
Rugged, masculine coat of 100% cotton corduroy with handsome framed collar of soft Orlon® acrylic pile, patch pockets. Winter colors. Sizes 36-44.

BOYS' QUILTED RUBBERIZED BENCHWARMER
ONLY $6
Extra-warm weather-beater with a zipper fly front, attached hood, three snap flap pockets, quilted lining.

GIRLS' PILE OR QUILT LINED BETTER COATS
SAVE $5 $13 REG. $18
Single and double breasted coats done in 100% acrylic pile or 100% wools in solids or plaids. 7 to 14.

SPECIALS FOR MISSES
BONDED ACRYLIC PLAID PANTS
Trim-fitting wide leg pants with buttons or zipper. Many plaids. Sizes 8-18 in group. 2.99
LONG SLEEVED NYLON TOPS
Pick up several from a wide selection of Winter colors, in 100% nylon. S, M, L. 1.99

FOR MEN
LONG SLEEVED JEAN TOPS
Crew necks of 100% cotton or 50% Creslan® acrylic, 50% cotton, in great colors. Sizes S, M, L, XL.
2 FOR $5
FAMOUS MAKER CASUAL FLARES
Latest styles in button & zipper fronts. Patterns, stripes and solids. Sizes 29-38. $4

FOR BOYS
ACRILAN® ACRYLIC KNIT SHIRTS
Easy-care washables with 3-button placket, long pointed collar, long sleeves, in solids. Sizes 8-18.
2 FOR $3
SCULPTURED DENIM FLARE JEANS
Washables of 100% cotton patterned denim, styled with front half-belt and two patch pockets. Sizes 6-16.
2 FOR $5

FOR GIRLS
BONDED ACRYLIC BELL BOTTOMS
Pick from solid colors and checks, in shape-retaining bonded acrylic slacks. Little girls' sizes 4-6X.
2 FOR $3
GIRLS' COTTON JEAN TOPS
Little girls' crew or turtleneck styles in solid colors or bold stripes. Sizes 4-6X. $1

Two Guys DISCOUNT DEPARTMENT STORES
TOWSON Joppa Rd. & Beaufort Blvd. Open Daily 9.30 a.m. - 10 p.m.
DUNDALK Merritt Blvd. & Gorsuch Hill Rd. Open Daily 9.30 a.m. - 10 p.m.
BALTIMORE 5401 Belair Rd. Open Daily 9.30 a.m. - 10 p.m.
GLEN BURNIE 6th Ave. & Ritchie Hwy. Open Daily 10 a.m. - 10 p.m.
Two Guys Just Say Charge It! UNI CARD COMMUNITY CCP CHARGE PLAN