20 mg. "tar", 1.4 mg. nicotine av. per cigarette by FTC method.

$3,075,000 4-STORY Morgan College building scheduled to be completed early in 1972 will house graduate and undergraduate programs in education, psychology, sociology and urban studies. Located on Hillen Road adjacent to the administration building, it will be equipt with $285,066 including air conditioning and elevator, Fry and Welch Associates, architects, say the forcal point is a skylighted central court extending through three of the floors, an area which has informal lounge, exhibition and small group instruction spaces and "meeting and greeting" center. Heat absorbing glass is in all windows and provisions for the handicapped are special features.

The Grant family tells about their stay in Africa

Liberian students "have an unquenchable thirst for knowledge of their Afro-American brothers from across the Atlantic," claim Peace Corps Volunteers Janice and Woodrow Grant, former high school teachers in Havre de Grace and Aberdeen.

The Grants with their son, Benji, 2½, left the U.S. early this year for Bong County, Gbarnga, Liberia.

Mrs. Grant holds afternoon classes for adults in reading and writing English. Woodrow Grant instructs secondary students in algebra, physics, and biology and coaches the basketball team.

Students at Dolenken Gboveh High School speak English, but the Grants report they, even Benji, are learning the local dialect, Kpeele.

* * *

"The way of life is pleasant and relaxed," state the Grants. "People are friendly, genuine, honest, sincere and helpful."

Throughout the school year, from March to December, students wear blue and white uniforms, except on Fridays they don colorful native attire and tribal clothes.

Mrs. Janice Grant notes that at Gbarnga's open-air markets fruits, vegetables and meats are purchased "through bargaining."

Each morning the Grants walk two miles to school pass rice paddies, banana, pawpaw and coconut trees, a picturesque lake, then a modern administration building.

In January, the Grants will enter the Peace Corps teacher-training program, working with schools in Bong County "planning curriculums, work-shops, and demonstrating lessons for enrichment and new teaching techniques."

After a 45-day visit with families in the U.S. about Jan. 1973, the Grants will return to Africa for a 2-year extension of Peace Corps obligation.

Morrow hits upon drug abuse

The city-wide Democratic candidates in the city election seriously underestimate the dangers arising from the drug problem here, Robert D. Morrow, Republican candidate for president of city council charged today.

According to Morrow, a current Democratic administration leader has estimated the number of addicts at "six to twelve thousand persons."

* * *

"A more realistic figure," Morrow said, "would be 20,000. I believe that the figure has been intentionally kept low in order to cover up the failure of the Democrats to cope with the problem in Baltimore."

Morrow added that the Democratic candidate for president of city council has not challenged these low figures nor has Walter Orlinsky made any attempt to correct the estimate of the amount stolen yearly by addicts to support their habits.

* * *

Mr. Orlinsky seems to agree that the amount stolen runs from $150,000,000.00 to $300,000,000.00, Morrow claimed.

"If only 2000 or 1/10th of the known number of addicts in Baltimore commit crimes to support their habit, each of them would have to raise $18,250.00 a year, for it's generally agreed that addicts need as much as $50.00 a day," Morrow concluded.

THE GOOD-NATURED WHISKEY

IT MIXES WELL

We take the time to gentle the taste, to make our whiskey a sip smoother than the rest. That's why Imperial is so popular. Its rich taste comes on light and goes down easy. In any drink. Even the price is good-natured.

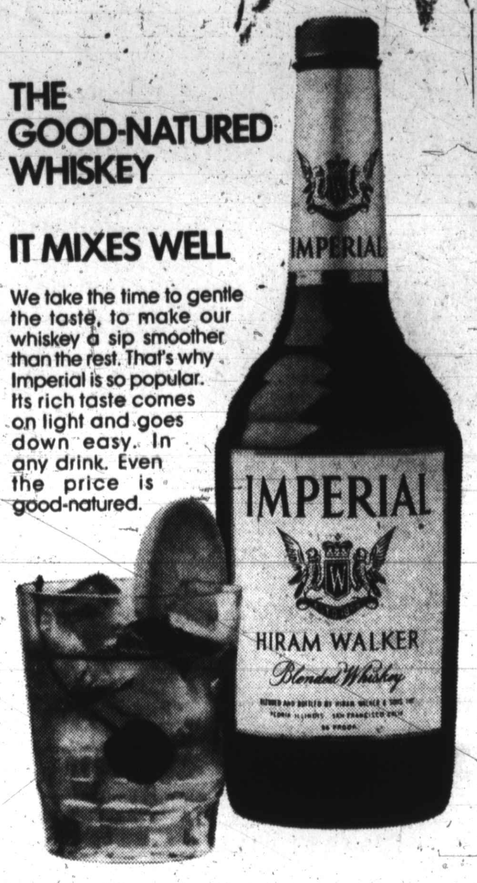

BLENDED WHISKEY • 86 PROOF • 30% STRAIGHT WHISKEYS
70% GRAIN NEUTRAL SPIRITS • HIRAM WALKER & SONS INC., PEORIA, ILL.

AMERICA'S LARGEST FAMILY CLOTHING CHAIN

EST. 1940 Robert Hall OPEN 9:30 'TIL 9:30

THIS GREAT LOOKING MELTON PANTSCOAT IS SCARFED and savings priced!

Fashion's knockout pantscoat, perfect for your pants life! Very dashing details in the buttondown collar, more glittery buttons in front and at pockets and sleeves . . . a semi-fitted back for beautiful fit and a fringed scarf to fling across your throat or head. Wool and nylon melton, acetate lined, interlined for added warmth. Fall tones; 7 to 15.

29.99

comparable pantscoats sell elsewhere at $35

USE OUR FREE LAYAWAY PLAN

master charge — CENTRAL CHARGE SERVICE — BANKAMERICARD

5224 YORK ROAD ..... BALTO., MD.
ROLLING ROAD ..... RT. 40 WEST
5 RITCHIE HIGHWAY

1401 EDISON HIGHWAY BALTO., MD.
1201 EASTERN BLVD. ..... ESSEX, MD.
GLEN BURNIE, MD.

Search for new HWC executive

Dr. C. Richard Fravel has been named to head a committee to seek a new executive director for the Health and Welfare Council, 200 E. Lexington St.

The search for a new executive is a result of the recent resignation of Harold C. Edelston, who will accept a new position with the United Way of America, Inc.

The five-member board, according to Robert D. Myers, HWC president, is searching for candidates who can offer potential for maintaining the leadership role of HWC as a voluntary planning, coordinating and research organization.

* * *

Qualifications for the director post at the Central Maryland council includes at least 10 years experience in a social planning, organization, with substantial administration and supervision included.

Also a minimum of a master's degree in social work, public health or related social science discipline is also required.

Candidates should mail resumes to Dr. Fravel at the Health and Welfare Council.

Commission appeals for funds

The Criminal Justice Commission, a non-governmental watchdog group, announces the first phase of a public funding appeal aimed at complete independence financing by 1974.

In a bold move to highlight the expressed desire of law abiding citizens to actively assist in the control of crime, the commission has opened a campaign known as "pass the buck."

Aimed first at the 62,000 victims of serious crimes reported in Baltimore, Dr. Henry L. Wollenweber, head of the Commission asks that each victim donate $1 by Thanksgiving to the Criminal Justice Commission, 900 Court Square Building.

Annual Business and Civic Award presented by Baltimore Marketing Association Dec. 5, 1969.

SEE..... George Boone.. AWARD WINNING! DEALER OF THE YEAR.

GENERAL ELECTRIC FACTORY BARGAIN DAYS

BIG SIDE-BY-SIDE NO FROST

fits even small kitchens

Model TFF — 18DM
WWA 7300N

Only 30½" wide!
17.6 cu. ft. Capacity!
Giant 207.2-lb. Freezer!
No Defrosting Ever!

$399.95

EASY TERMS
With Approved Credit

ICE MAKER OPTIONAL 49.95

- HUGE, SLIDE-OUT VEGETABLE BIN
- ENCLOSED, SLIDE-OUT MEAT-KEEPER
- 5 FULL-WIDTH DOOR SHELVES
- REMOVABLE 18-EGG BIN!
- AUTOMATIC FAN-OFF SWITCH
- ROLLS OUT ON WHEELS
- GE'S ICE 'N EASY CUBE SERVICE at eye level! 2 Easy - eject trays; cubes easy to remove from handy storage bin!
- SEPARATE TEMPERATURE CONTROLS
- 4 SHELVES ADJUST
- UTILITY COMPARTMENT holds butter and cheese at correct temperature! . . .

The Portable TV

to Mix or match with your decor . . .

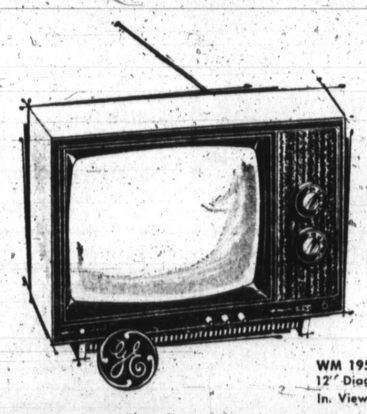

WM 195 SWH
12" Diag. 74 Sq. In. Viewing Area

Choose either the Harvest Gold or the White—both portables have deluxe performance features plus decorative styling that will accent or blend with your contemporary color scheme! Features include: GE's Insta-View.

Circuit—picture and sound are almost immediate, plus "Silver Touch" Tuning for easy, more accurate tuning of both VHF and UHF channels.

$119.95

GENERAL ELECTRIC HEAVY DUTY FILTER-FLO WASHER

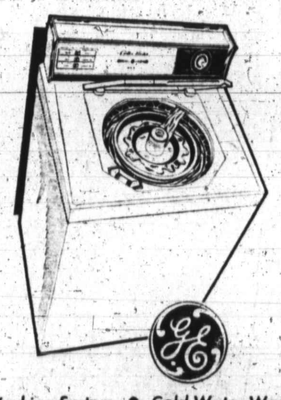

- Filter-Flo® Washing System
- One Speed
- Three Cycles
- Three Water Levels
- Activated Soak Cycle
- Extra Wash
- Three Wash/Two Rinse Temperatures
- Cold Water Wash and Rinse
- Permanent Press Cycle with Cooldown
- Porcelain Enamel Top, Lid, Tub and Basket
- Unbalanced Load Control
- Up to 18 lbs. Capacity

$199.95

BOONE APPLIANCE Co.
2955 BRIGHTON ST. 566-3610
ALL CREDIT PLANS AVAILABLE