Real Estate For Sale — Real Estate For Sale

"WORLD SERIES SPECIALS"
LOW DOWN PAYMENT —
LOW WEEKLY PAYMENT
F.H.A. - V.A. —
CONVENTIONAL FINANCING
AVAILABLE
NEWLY RENOVATED—VACANT

PIMLICO - 4 BDRMS. $25.00 a wk.

PARK CIRCLE CLUBROOM $26.00 A WEEK

5009 CORDELIA AVE.
A very desirable 7 rm. group home, consisting of a covered front porch, covered back porch, 4 large spacious bdrms., oil heat, newly renovated, VACANT.

2308 DRUID PK. DR.
A very desirable 8 rm. group home, covered front stone porch, alum. storm windows, finished clubroom, extra full ceramic tile bath on 1st flr., extra flush in basement, newly renovated, VACANT.

HOME EXCHANGE CORP.
3203 GARRISON BLVD.
369-1056 367-3160 Office 764-6984 Eves.

Cortland Realty Ltd.
TIGHT BUDGET?
This easy-to-care-for brick townhouse in Hillmar will help you keep your budget balanced. Lrg. bdrms., modern unit kitchen, full basement, & patio are a few of the included features. Convenient location—near transportation. Only $13,990 & G.R.
CALL 744-8800 OR 730-7111 NOW

DICK BELMAN, INC.
484-7800
WOODMOOR MUST SELL
Owner's new home is ready so he reduced the price — central air conditioned brick cottage built 3 bedroom rancher with carpets, drapes, shed, club room with built-ins and fireplace and extra bath in basement. 356-6067.

NEW LISTING DEERFIELD
Exciting 4 year young rancher with 3 bedrooms, 2 full baths, and recreation room. Luxury extras include central air conditioning, carpeting, storm doors and windows, garbage disposer, TV antenna and much more. CALL MARY HOND. 655-5052.

NEAR ROGERS AVENUE
Live cheaper than rent in this 3 bedroom all brick group home on quiet street. CALL IRV CHARKATZ. 653-3599.

NEAR ROGERS AVENUE
Lovely 3 bedroom, 2 full bath group home with club room in move in condition. Only $19,500 plus G.R. CALL ESTHER BLOOMBERG. 358-4267.

WOODMOOR
Split level home on large corner lot with 3 bedrooms, 1½ baths, lower level recreation room. Beautifully decorated throughout. Located on beautiful landscaped lot with 18' x 36' inground swimming pool. CALL IRV CHARKATZ. 653-3599.

DICK BELMAN, INC.
484-7800
4319 Milford Mill Road

(F) WEST BALTIMORE
Formstone end of group 3-bedroom home. Storm windows & doors, newly fenced yard. Only $4,500 plus G.R. Mrs. Bell. 744-4100, eves 944-4212. (1000 MCK)

CHARLES A. SKIRVEN, INC.
Realtor 744-4100

HOMES — Redecorated in all areas. FHA — VA from $100.00 down plus closing costs with monthly payments usually less than rent. Demertia Realty. 633-8182.

MORLEY AVENUE — West Baltimore; modern 3 bedroom row. Vacant. Oil heat. Sanded floors. $200. down. WI. 7-4625. Plaza Real Estate.

JONQUIL AVENUE off Rogers Avenue; end of row. Arranged as 2 apartments. Finished basement, oil heat. Near school. WI. 7-4625. Plaza Real Estate.

2 STORY, 6 rooms and bath, 6748 Alabama Avenue corner of Cold Spring Lane. 3 story, 8 rooms and bath, 1342 Druid Hill Avenue. William L. Gonell, daily 685-6448. Evening. 787-2877.

NORTHWOOD OWNER — 3 bedrooms; 2 baths; wall to wall carpeting. Ground level entrance to full panelled basement. 2 porches and patio. Many extras. VA. appraised. Immediate possession. 1551 Northbrook Road. Open Sunday 1 to 5 p.m., 969-7000

PROPERTY MANAGEMENT and sales. G.I. and FEA housing. Stanley Realty. NO. 9-2356.

2826 WEST MULBERRY Street — Oil heat, porch front. $3,500. in fee. 486-2508

NOTHING DOWN — VA $400 down, FHA buys this brick 6 room, 2 bath, club basement home. 494-3842.

OWNER'S SALE — 6 room house. 2 car parking lot. Ground floor separate for rent. Excellent condition. All serious offers considered. 3939 Greenmount Avenue. VA. 5-6097 and 532-7306.

Real Estate For Sale

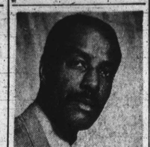

LET US HELP YOU . . . WITH YOUR HOME BUYING NEEDS!
Looking For A . . .
☆ RANCHER
☆ SPLIT LEVEL
☆ COTTAGE?
AL JOHNSON REALTOR
"We Are Small Enough To Care"
We are able to satify your total Home Buying Needs!
MEMBER OF MULTIPLE LISTING BUREAU
We can locate you in any section of the City in any price range . . . any type of financing needed . . . FHA-VA or Conventional.
CALL US 566-1166

Richard DIENER INC
PERFECT SPLIT LEVEL

5816 STUART AVE.
Brick and aluminum sided 3-4 bedrooms, 2 bath bi-level in superb condition with club room, rear patio, draperies, carpeting, central air-conditioning and many thousands in other costly extras. Jeanne Kaufman Eves. LA. 3-1846.

PARK HEIGHTS SPLIT

"HOT PINK" SPLIT!
WOODMOOR-LIBERTY RD.: Gorgeous with rear covered Patio, "U" Step saving plan kitchen, outstanding Family Rm., air conditioners, many extras. PRICED VERY REASONABLY. Call Mr. Williamson. 566-3557 or 484-1700.

BI-LEVEL SPLIT!
PIKESVILLE-LIBERTY RD.: Just 6 yrs young. Just Fabulous—centrally air conditioned. Maple wood panelled Family Rm. adaptable to 4 bedrms, fenced-in grounds with cov. Patio-Sellers moving out of State-Must Sell! Call Walt Becker. 664-9718 or 484-1700.

DUPLEX COTTAGE!
CHOICE ALL BRICK-2 APTS.: Live almost Rent Free-security, and meters. Choice location. Call Mrs. Mitnick, 358-4108 or 484-1700.

CHOICE BRICK!
ROGERS AND PK. HGTS.: 6 rms and bath, oil hwh, fenced-in grounds, low FHA terms-LOW MO. PAYMENTS LESS THAN RENT! Call Mr. Fedmann, 358-1744 or 484-1700.

$6,000 DUPLEX!
HIGHGATE AND NORTHERN PKWY.-A Real Estate Investor's Price. 5 rms and bath on choice cottage with sep. entr., 1st. 4 rms and bath on 2nd, a choice cottage with sep. entr., carpeting and many extras. Low gr. LIVE ALMOST RENT FREE! Call Walt Becker, 664-9718 or 484-1700.

WALTER BECKER
484-1700

661-8900

KAYHOUSE REALTY, INC.
NEAR PARK HEIGHTS AVE. AND NORTHERN PARKWAY
Spick and Span 2 story cottage, 2 large bedrms., one modern bath, large liv. rm., din. rm., eat in kit., full basement, large lot with fenced rear yard. Price only $16,000 plus G.R. 196. Call MISS JULIA.

Home Suitable for Professional People
PARK HEIGHTS
A real cream puff. 3 large bedrms., 2 baths, huge liv. rm., formal din. rm., kit., and breakfast rm., full basement, large lot. Price $30,500 in fee. Call MISS JULIA.

WOODMOOR
4 bedrm. Cape Cod. 1½ baths, liv. rm., din. rm., kit., beautiful club room, large utility room. Home in excellent condition. $23,500 in fee. Call MISS JULIA.

KAYHOUSE REALTY
661-8900

SPLIT LEVELS AND RANCHERS
In Baltimore County.
We Multiple List. Call 367-6800.
STERLING POWELL REALTY COMPANY
3420 W. Belvedere Ave.

Real Estate For Sale — Real Estate For Sale

HOMES D. E. HUGHES & CO HOMES

DETACHED HOME
Govans—2 story detached home with 4 bedrms., liv. rm., din. rm., kit., breakfast rm. & 2½ baths. Only asking $10,000 in fee. Call MR. HUGHES, 435-4556.

STORE FRONT
8801 Old York Rd.—Good investment—Store front property plus 2 extra apts. Good location for a booming business. Very reasonably priced. Call MR. HARRIS, 435-4556.

822 BEAUMONT AVE.
1 Bedrm. Detached Home with spacious liv. rm. with log burning firepiace, separate dining rm., kitchen, 2½ baths, & full basement. Situated on well landscaped quarter acre lot. To see call MR. SOLNICK, 435-4556.

DETACHED COTTAGE
Govans—Priced for only $8,500 plus $84 G.R. 3 bedrms., den, 1½ baths, unit eat in kit. & full basement, well maintained. To see call MR. ROBERTS, 435-4556.

TO BUY OR SELL CALL
D. E. HUGHES & COMPANY
REALTORS
5900 YORK ROAD
435-4556 We Multiple List

S. LEE MARTIN - 367-6500
OPEN SUN. — 2 - 5 P.M.
3502 THE ALAMEDA
For Sale - Beautiful home. Price Reduced.
FOR RENT
GROVELAND AVE. HOME
Immediate Occupancy
4 bedrooms — 3 baths
S. LEE MARTIN - 367-6500
3006 W. COLD SPRING LANE

NORTHWEST
New Listing

Superb condition. Porch-front, 3 bedrooms, end of group. Living room, dining room, eat-in kitchen, hot water, oil heat, cement garage. F.H.A.-Live almost Rent Free-security, and meters. Choice location. Call Mrs. Mitnick, 358-4108 or 484-1700.

ASSOCIATED REALTY
358-1717
SOCIAL SECURITY
4-bedrm. Rancher. Club basmt., modern eat-in kit., central air condition. Carpet and drapes. Just 7 yrs. young. Lovely landscaped lot. Just $24,000. plus $120. G. R. A real buy! Call Joe Kassan, 764-0250
ROSEMONT
New listing. Live in this end of group with only one neighbor. 3 good size bedrms., lge. liv. rm., full din. rm., eating space in kit., club basmt. All this and only $400 down under FHA and nothing down under VA. Call Darlean Cager, 252-3780.
DEERFIELD
First time listed. Almost new bi-level. Central air condition, huge liv. rm., full din. rm. to seat 14. Modern easy care kit. with dishwasher and garbage disposal. 3 easy to decorate bedrms. lge. well shrubbed lot. A very fine home. Call Rhoda Johnson, 764-7740.
ASHBURTON COTTAGE
All brick, beautiful and spacious. Modern lge. entrance foyer. Grand size liv. rm., spacious din. rm., wife saver kit., garage and lot backed. Call Luther Johnson, 448-1016.
MONDAWMIN
Close to shopping, schools, 3 bedrms., full club basmt., eat-in kit., full din. rm. A real fine home on a lot 27 x 90. Just $400 down under FHA and nothing down under VA. Call Darlean Cager, 252-3780.
NEW LISTING
Woodmont — Split Level 4 bedrms. 2½ baths, sun rm., lge. liv. rm., eat-in kitchen. Club basmt. air conditioners, driveway. Loaded with extras. A spacious home with low county taxes. Call Mr. Maynard, 358-1212.
EDMONDSON VILLAGE
4 bedrms., all brick 20 ft. wide group home. Lge. liv. rm., full din. rm., eat-in kit., full basmt. Just $350 down under FHA and nothing down under VA. Only $11,000. In Fee. Call Aileen Weiss, 764-7742.
NEW LISTING
Stadium area. 3 big bedrms. lge. liv. rm., full din. rm., full basmt. Garage. 1½ baths. Many extras. $300 down under FEA. Why Nothing down to VETS. Why pay rent. Call Myrna Cohen. 446-1312.
NEW LISTING
Mt. Washington. Duplex. Lge. kit., liv. rm., bedrm. in each apt., panelled club room. On a lot 119 ft. deep. You can live rent free. Asking just $15,900. In Fee. Call Aileen Weiss, 764-7742.
JUST REDECORATED
4 bedrms. home. Liv. rm., din. rm., kit. All real large. Full basmt. 2 car garage. Full bath. $300 down and just $550 for settlement will move you in under FHA. Clean as a pin and ready to move in. Call Darlean Cager, 252-3780.

ASSOCIATED REALTY
358-1212
NORTHWEST
SPAULDING AVE.
(Nr. Belvedere)
4 bedroom brick row. Club basement, porch front. Vacant. Immediate possession, $200 down F.H.A. plan.
Mr. Weiner 764-6855

HOUSE REALTY - Rlrs.
664-7833

3200 BLK. VICKERS RD.
Duplex. Sunparlor, 4 rooms and bath 1st floor. 2nd. floor-4 rooms and bath. $13,500. G.R. $120.
Call 945-2244

Real Estate For Sale

BALTIMORE COUNTY
TRUMP RD. MILL
8 Room Home, located On One Acre Lot. In Good Condi: Ready To Move In.
POWELL REALTY
3008 GRAYSON ST.
WI. 5-7468

B. H. BLUM
REALTOR
484-9010
We Sell U.S. Govt. Homes

LOCHEARN
JUST LISTED—Colonial home on ½ acre lot. 17 x17 living room, 4 extra sized bedrooms, family room, very modern eat-in kitchen. To see it 1st. Call Sidney Sher—486-0990.

ASHBURTON
Just Listed—All brick beauty. 3 large bedrooms, 2 baths, jumbo size living and dining rooms, carpeting. Priced to sell. To see it first call Loretta Rooner 655-1870.

LOCHEARN
(Lochearn)
4 bedroom stone Colonial on magnificent corner lot. Living room with fireplace, paneled rec. room. Much, much more. Call Jeannette Orkin Eve. 484-1244.

TRIPLEX
HOWARD PARK
3 apt. home in A-1 condition. 1st. apt.— 3 bedrooms, living room, kitchen and bath. You can rent the other 2 apts. and pay most of your expenses. For appt. call Jeannette Orkin. 484-1244.

DUPLEX
Nr. Sinai Hospital
This 2 family house is in perfect condition. Both apartments have large living rooms, eat-in kitchens, 2 bedrooms, bath, separate meters and entrances. For further information Call Jeannette Orkin — Eves. 484-1244.

We Sell U.S. Govt. Homes
B. H. Blum 484-9010

OPEN HOUSE
SUNDAY, 2-5 P.M.
1232 E. COLDSPRING LA.
3 bedrooms and bath.

5 BEDROOM HOUSE
1026 N. FULTON AVE.
2205 DRUID HILL AVE.
3 Apts.
6055 GWYNN OAK AVE.
3 apts.—Live in one and let the other 2 apts. pay your mortgage.

DUPLEX
4038 REISTERSTOWN RD.
One 2 bedroom apt. and one 1 bedroom apt.
BOYD REALTY, Rlrs.
655-7651

OUTSANDING
6 Bedrooms —
All Masonry (Stucco)
OPPORTUNITY
5212 GWYNN OAK
This fine property contains: 1st floor—Center entrance hall, very large living room, dining ed) den, large eat-in kitchen. 2nd. floor—4 large bedrooms, large bedrooms in attic. Basement plus modern ceramic tile bath, plus rear porch, PLUS 2 more rooms in full with high ceiling and dry. Oil heat. Call Mr. Scherr HU.4-0987.
A. M. G. Inc.
HU. 4-0987 VE. 7-2500

Real Estate For Sale — Real Estate For Sale

MODERN HOMES FOR SALE IN ALL SECTIONS FOR LOW
And Moderate Income Families. DOWN PAYMENTS FROM $350.00. Monthly Payments Less Than You Would Pay For Rent On A COMPARABLE HOME—We Multiple List.
CALL - 367-6800
STERLING POWELL REALTY COMPANY
3420 WEST BELVEDERE AVENUE

Reasonably Priced
SEQUOIA AND CALLAWAY
4 bedrooms, 2 modern baths, living room, dining room, electric unit kitchen, unusually beautifully decorated, tile porch and steps, exterior never needs paint job.
KOPERBERG REALTORS
542-8344

3400 DEVONSHIRE RD.
Large white cottage, 2 complete apartments, oil heat, garage, large corner lot, $17,000 in fee. Inspection by appointment.
WILLIAM E. KOONS
10 W. BIDDLE ST.
SA. 7-2356

Lots For Sale
LOTS FOR SALE
BALTIMORE COUNTY
322 TRUMP RD. MILL
9 Acres wooded area located on paved Road.
POWELL REALTY
3008 GRAYSON ST.
WI. 5-7468

Death Notices

GWATHNEY, On October 6, 1971, REBECCA (nee Jones) of 411 Greenspring Valley Road (Chattiance Md.) Beloved wife of the late Richard Hugh Gwathney, devoted mother of Mrs. Alice G. Pinderhughes, sister of Mrs. Nellie Diggs and Mrs. Alma Gaskins; grandmother of Miss Alice Pinderhughes, mother-in-law of Mr. William Pinderhughes. She is also survived by many other relatives and friends. The late Mrs. Gwathney will rest at her home after 11 a.m. Friday. Funeral services will be held on Saturday, 11 a.m. from Grace and United Methodist Church, Intermont St. Thomas P.E. Cemetery. Arrangements by the Joseph L. Rhus Funeral Home.

RAYNOR — On October 6, 1971 HATTIE of 3506 Forest Park Avenue. Devoted mother of Estella Gaines, Vivian Hollingsworth, Carletha Milledge, Ruth Sampson, Janice Smith, Mary Harris, Jonathan, John and J. C. Raymond. She is also survived by twenty-two grandchildren, thirty great-grandchildren, eight great great-grandchildren, three daughters-in-law, six sons-in-law, and a host of nieces, nephews, cousins and other relatives. Friends may call at the home and Dyett Funeral Home, 1701 Laurens Street on Saturday, after 4 p.m. until Sunday, 8 p.m. after 6 p.m. Mrs. Raynor will lie in state at the Mary land Church of God in Christ, 5100 Dennison Avenue. Friends the family will receive friends 7:30 to 8:30. Services will be held on Monday, 11 a.m. at the above church. Interment Arlington Memorial Park. Family obituaries mourning at 2047 Ruxton Avenue.

SMITH — On October 6, 1971, HARRY of 2749 Winchester Street. Devoted brother of Mary Jackson, Helen Smith, Margaret Offer, John, Vernon and William H. Smith. He is also survived by a host of nieces, nephews, cousins and other relatives. Friends may call at the Morton and Dyett Funeral Home, 1701 Laurens Street on Sunday after 10 a.m. Family will receive friends 7 to 9 p.m. Services will be held on Monday, 1 p.m. at the above chapel. Interment Mt. Auburn Cemetery. Family in mourning. 2706 Narcissus Avenue.

McCOY — On October 6, 1971, EARLY of 1936 Walbrook Avenue. Beloved husband of Mrs. Zephyr McCoy and devoted father of Bertha Atkinson of New York, and Darby McCoy Jr. He is also survived by one sister, Emma Stroud, one brother, Joseph McCoy, one grandson, one son-in-law, one daughter-in-law and a host of cousins and other relatives. Friends may call at the Morton and Dyett Funeral Home, 1701 Laurens Street on Sunday after 10 a.m. and after 7 p.m. Mr. McCoy will lie in state at the Concord Baptist church, 5204 Liberty Heights Avenue where the family will receive friends 7 to 9 p.m. Services will be held on Monday, 10 a.m. at the above church. Interment Garden of Eternal Hope.

WALKER — On October 7, 1971, SAMUEL of 1113 Lanvale Street. Beloved husband of Annie Walker. He is also survived by nieces, nephews and other relatives. Friends may call at the Herbert E. Nuttery Funeral Home, 2035 West North Avenue on Saturday after 6 p.m. until Sunday 5:30 p.m. when Mr. Walker will lie in state at Metropolitan United Methodist Church, Carrollton Avenue and Lanvale Street from 7 p.m. until 8 p.m. and on Monday from 10 a.m. until 11 a.m., at which time services will be held. (No viewing after services). Interment in Arbutus Memorial Park. Family will receive friends at the above church on Sunday, 7-8 p.m.

HATTIE of 3506 Forest Park Avenue. Devoted mother of Estella Gaines, Vivian Hollingsworth, Carletha Milledge, Ruth Sampson, Janice Smith, Mary Harris, Jonathan, John and J. C. Raymond. She is also survived by twenty-two grandchildren, thirty great-grandchildren, eight great great-grandchildren, three daughters-in-law, six sons-in-law, and a host of nieces, nephews, cousins and other relatives. Friends may call at the home and Dyett Funeral Home, 1701 Laurens Street on Saturday after 4 p.m. until Sunday, 8 p.m. after 6 p.m. Mrs. Raynor will lie in state at the Mary land Church of God in Christ, 5100 Dennison Avenue. Friends the family will receive friends 7:30 to 8:30. Services will be held on Monday, 11 a.m. at the above church. Interment Arlington Memorial Park. Family obituaries mourning at 2047 Ruxton Avenue.

REV. E. HICKMAN
SPIRITUAL ADVISOR
Are You Lonely, discouraged, sick, or distressed? If so; see this lady with the smiling face, and happy heart. She will solve all your problems, from 9 A.M. To 9 P.M.
Call 566-3159.

SISTER REED
READER & ADVISOR
(Fruit Kingston, Jamaica)
Will help you on all problems.
Office Hours: 9 to 9
Call for appointment
889-0615

Legal Notices

PUBEIC NOTICE OF INTENT TO ADOPT REGULATIONS

In accordance with Article 43, Section 121(12), Annotated Code of Maryland (1970 Cumulative Supplement), the Board of Medical Examiners of the State of Maryland hereby publishes notice of its intention to adopt Amendment to Regulations, as follows, on Friday, October 22, 1971, at 1:00 p.m., at the Board of Medical Examiners, 1211 Cathedral Street, 3rd Floor, Baltimore, Maryland 21201.

Amendment to Regulations of the Maryland State Board of Medical Examiners — I.E. Practice Without a License

Copies of the proposed Amendment are available in the Office of the Board of Medical Examiners, 1211 Cathedral Street, Baltimore, Maryland 21201.

Interested persons have the opportunity of submitting data or views, orally or in writing, to the Office of the Regulations Coordinator, Room 1302, State Office Building, 301 West Preston Street, Baltimore, Maryland 21201, prior to, or at the time of, the intended action by the Board.

Upon failure to submit data or views, orally or in writing, the Amendment may be adopted upon the statement of parties present.

PUBLIC NOTICE OF INTENT TO ADOPT REGULATIONS

In accordance with Article 43, Section 121(12), Annotated Code of Maryland (1970 Cumulative Supplement), the Board of Examiners of Nurses of the State of Maryland hereby publishes notice of its intention to adopt Regulations, as follows, on Wednesday, October 27, 1971, at 1:00 p.m., in the State Office Building, Room 601A, 301 West Preston Street, Baltimore, Maryland 21201.

These regulations supersede Maryland State Board of Examiners of Nurses, Minimum Requirements for Approved Practical Nursing Education Programs, 1967.

REGULATIONS OF THE MARYLAND STATE BOARD OF EXAMINERS OF NURSES, MINIMUM REQUIREMENTS FOR APPROVED PROGRAMS OF PRACTICAL NURSING

Copies of the proposed regulations are available in the Office of the Board of Examiners of Nurses, Room 603, State Office Building, 301 West Preston Street, Baltimore, Maryland 21201.

Interested persons have the opportunity of submitting data or views, orally or in writing, to the Office of the Regulations Coordinator, Room 1302, State Office Building, 301 West Preston Street, Baltimore, Maryland 21201, prior to, or at the time of, the intended action by the Board.

Upon failure to submit data or views, orally or in writing, the Regulations may be adopted upon the statement of parties present.

NOTICE OF PUBLIC HEARING

In accordance with Section 394, Article 43 of the Annotated Code of Maryland, notice is hereby given that a public hearing will be held on the application of The Arundel Corporation, to the Maryland State Department of Health and Mental Hygiene, for a permit to operate a sanitary landfill and land reclamation project at the site of the Woodberry Quarry in northwest Baltimore, Maryland. The location of the site is immediately west of Jones Falls, between Cold Spring Lane and 41st Street.

The hearing is scheduled for 7:00 p.m. on THURSDAY, OCTOBER 21, 1971, in the State Roads Commission hearing room at 300 W. Preston Street, Baltimore, Maryland. Interested persons will be given the opportunity to present facts, evidence, and arguments for or against the granting of the application.

NOTICE OF PUBLIC HEARING

In accordance with Section 394, Article 43 of the Annotated Code of Maryland, notice is hereby given that a public hearing will be held on the application of The Arundel Corporation, to the Maryland State Department of Health and Mental Hygiene, for a permit to operate a sanitary landfill and land reclamation project at the site of the Woodberry Quarry in northwest Baltimore, Maryland. The location of the site is immediately west of Jones Falls, between Cold Spring Lane and 41st Street.

The hearing is scheduled for 7:00 p.m. on THURSDAY, OCTOBER 21, 1971, in the State Roads Commission hearing room at 300 W. Preston Street, Baltimore, Maryland. Interested persons will be given the opportunity to present facts, evidence, and arguments for or against the granting of the application.

Catonsville skating club ordered to end racial bias

The State Human Relations Commission has ordered Vernon's Roller Skating Club to end all racial discrimination in its admission policies.

Situated on 418 Oella Rd, Catonsville in Baltimore County, it is also ordered to cease and desist from its discriminatory practices whereby admission has been restricted to whites only specifically on Fridays, Saturdays and Sundays.

This follows approval and adoption of the opinions of the Commission's Hearing Tribunal of a case in which the owner, Veron Bush has been found guilty of racial discrimination in denying a 16-year-old Columbia black girl, Miss Sharon Harp, admission to his rink on October 25, 1970.

Miss Harp filed the complaint after she was denied entry Oct. 25 although her white companions were admitted.

Mr. Bush has also been ordered by the Commission to advertise in newspapers in Baltimore City, Baltimore County and Howard County that accommodations, advantages, facilities of his rink building are available to all persons without reference to race.

Such advertisements must be published at least once a week for four consecutive weeks, beginning with the week of Oct. 10.

Mr. Bush was also ordered to place signs inside and outside the rink building stating non-discriminatory policies. These signs must be placed not later than Oct. 8.

The Commission directed Mr. Bush to certify to the acting general counsel or his successor that he has complied with all orders and also to submit to him certificates of publications

blacks be represented on an independent board that would administer scholarships and $32 million in grants for low and moderate income students. Needy students should have first priorities the proposal said.

Lee said his working committee on aid is tackling that problem, adding, "We are going to get a better ratio of black students in college, something has to be done." The university chancellor told his he said, that one half of the black students admitted to Maryland fail to register this year and there is evidence that financial need was a prime reason.

The Lt. Gov. said the delegation agrees with Gov. Mandel's feeling that enrollment grown at College Park should be curbed. But regretted, he said, it can meet with these students added that any step taken "should be done with fairness and equity to all students and all segments of society."

Chancellor Charles Blanton Lee, said, has already asked his research office to study a means for curbing enrollment with a formula that does not include the controversial test.

"The new standards tend to make it tough for minority students," Lee said. "The students leader feel they are in direct conflict with the states whole desegration plan for higher education," he added, indicating that they don't mind test being used as an alternative, but object to them as the only route into college park," and I don't blame them," he repeated.

Dr. Laurence Kaplan, chairman of the board of region told governor Mandel in a telephone conversation: Lee said that he would "endorsing any tangible proposal for a change in the policy."

Lt. Gov. Lee met black delegation

By VAL HYMES

Lt. Gov. Blair Lee, II told a delegation of black student leaders Thursday that he "doesn't blame them" for opposing new admission standards at the University of Maryland.

Five representatives of black students and faculty members said they were "encouraged" by a meeting with Lee.

The students leaders, Meldon Hollis, chairman of the associate of black faculty and staff, Cynthia Neverdon, assistant dean of students a Coppin, Northern Long, president of Morgan's student government association Ulysses S. Glee, Jr., and Howard P. Rawlings, co-chairman of the black coalition of University of Maryland Campus described the meeting as "fruitful."

They reported their impressions to the community straegty council for higher education at the Union Baptist Church Thursday night, 7:30 p.

But before that meeting, there were indications that the Lt. Gov. felt the board of regents might act acted "to quickly" in its Sept. 17 adoption of new admissions policy.

The new standard basically would not only include a student's average and standing in its class, but also scholastic aptitude test scores. The student leaders said the test are biased against not only black students but rural and blue collar whites.

Lee said, "there is evidence that black students do not do as well as middle class whites on these tests. These students have a tough route into the university and I don't blame them. Those students have devday tests and I don't blame them.

The delegation also discussed the governor's proposed change in the states asked that students and

HOUSES WANTED FOR RENT OR LEASE

Two members of Department of Education seeking immediate occupancy of two (2) four (4) bedroom houses respectively, within Baltimore City. Call Howard White, Education Assistant to the Superintendent, 467-4000, ext. 2842 and Ernest Thagil, Special Assistant to the Superintendent, 467-4000, ext. 1504.

Houses needed immediately.

Legal Notices

Application for Full Pardon has been requested for the following:

HAROLD CAMPBELL BURGESS
convicted of forgery, uttering and conspiracy.

BENEDICT DRURY DUKE, JR.
convicted of breaking and entering.

A decision on the application will be made by the Governor of Maryland one week or more after the date of this publication.

NOTICE

The Legal Aid East Office, now located at 412 North Bond Street, Broadway Shopping Center, will be changing its procedures regarding initial interviews for legal assistance. In the past, we have requested clients to come directly to the office without calling first. However, in order to better serve our clients, we request, as of October 11, 1971, that all persons living on the Eastside wishing legal aid call our office first at 675-5218 and arrange for an appointment to see a lawyer. If you call first, you may well avoid unnecessary delay and long waits for legal assistance.

So as of October 11, please call us first before you come into the office.

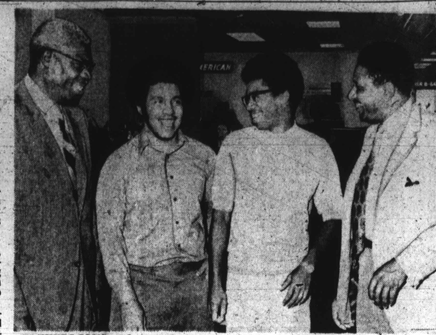

FATHERS-SONS photographed at Baltimore's Friendship Airport, (L-R). A. P. Moss and stepson, Benjamin Murphy Phillips 4th, 18; Roosevelt Nixon, 19, and his dad, Roosevelt Nixon Sr. Phillips was en route to Nashville to enroll at Tenn. State University. Nixon is a second year student at Wake Forest (III.) College. (AFRO Staff Photo by FRANK W. PHILLIPS, 3rd)

Beverage convention gives $3,000 in scholarships

The National Licencees Beverage Association, Inc. awarded scholarships totaling $3,000 to five college students Tuesday.

One of them, the top prize, a $1000 award went to 17-year-old Morgan State College freshman, Matthew Miller.

The $500 prizes went to:

Miss Rose Bowen, 18, a Lincoln University student; from Trenton, N.J.; Miss Barbara Price, 18, Glassboro Teachers College, Atlantic City; Miss Sharon Linsey, 17, Philadelphia, Collegiate University; and Gale Turner, 18, Washington, Carnegie-Mellon Unial Institute.

In addition to the efforts of the Beverage Association, Carnagie-Mellow University, Pittsburgh will, each year, award a $4,000 scholarship to a young science or technical student.

To be known as "William O. Woodson Award", according to Dr. Norman Johnson, professor of the college, the award is aimed at offering young black students the opportunity to study science or technology fields in which there are few black Americans.

Introduced four years ago, the association's scholarship program has helped not less than 16 black students to do further studies in universities, training colleges and technical schools.

This year's awards were made at the association's annual convention scholarship luncheon.

The affair formed part of a three-day convention which ended here Thursday.

Dr. Norman Johnson who as the guest speaker, urged black Americans not only to see themselves as part of the problem of black advancement but part of the solution.

He urged them to develop a philosophical perspective that all black Americans are in the same boat and have identical problems. America is a place where one should have a choice and until this is realized one could not make headway in life here.

At a banquet held in honor of delegates the previous night, the association in recognition of outstanding performances of men members honored them with awards.

On the national level, James Grant, national president, received cut glass wooden horses while Mrs. Lillian F. Jones of Springfield, was presented with a Bridewiser candle holder for her industry and support of the association.

On the Baltimore level, Mr. James Watkins and Mrs. Lt. Col. William Harris were presented with silver cups for outstanding performances in their fields.

Other recipients were the City Council's Mrs. Victorine Adams, shield; City Councilman Robert Marshall, shield; Chester Lee, for his performance in the organization; Mrs. Ethel P. Price, shield; Mrs. Vivian M. Lang, secretary of the Pittsburgh branch of the association for her organizational abilities.

The banquet was also attended by Governor Marvin Mandel, Louis Goldstein, comptroller of state of Maryland; William O. Woodson, executive secretary of the association.

In the address, Leonard Evans, Chicago publisher, warned that unless black entrepreneurs learn to have a program they would continue to be poor.

He urged them to get organized and be creative. To attain any respectable place in the community there should be black brains and power always remembering that blacks are a part of the community.

He said in order to succeed in building a peaceful world all races must work together in harmony and understanding.

In brief welcome address, Governor Mandel said the state of Maryland appreciates the activities members of the association indulged in and expressed satisfaction with the fact that Baltimore should host this year's convention.

He wished them happy and successful deliberations hoping that at the end of the three-day convention members would leave not only with good memories of Baltimore but also with better knowledge of their association.

Also present were Edward Vereen, Trenton president; Tommy Tucker, Newark president; Chanley B. Nurse, Atlantic president; Dennis Cardwell, Philadelphia president; Frank Celler, Pittsburgh president and Purnell Martinez, Baltimore president.

—Task Force

(Continued from Page B-8)

agents available.

He cited the inequities of writing insurance premiums for black men as compared to those of white men.

It was resolved Mr. Kozer, along with the Rev. Posey Daniels, as co-chairman of the Insurance Task Force, direct action would be initiated against major businesses in the city which are insured by companies who have no black agents.

Highly notable was the Education Committee report by Howard P. Rawlings of the University of Maryland, Baltimore County campus and Northern Long, president of the Student Government Association at Morgan State College.

In a Thursday afternoon meeting with Lt. Gov. Blair Lee III, this statement was made by Mr. Lee on the recent changes in admissions policies by the Board of Regents of the University of Maryland: "The Regents made a mistake. The Board rally biased."

Mr. Rawlings noted Mr. Lee stated Gov. Mandel is said to have the same feelings. The Black Coalition of the University of Maryland campuses, of which Mr. Rawlings is a member, has charged that the "Scholastic Aptitude Board examinations, which are used as admissions yard-sticks at the University, are culturally biased."iased."

Both the chancellors of the University's College Park campus and the Baltimore County campus, Charles Bishop and Calvin Burnett respectively, are said to concur with the Coalition's feelings.

Rawlings said that the Regents will have all this to be statement by Mr. Lee as will Dr. Wilson H. Elkins, president of the University.

It was resolved that a large contingent of citizens would be present at the next meeting of the Board of Regents on November 18 to express their solidarity with the Coalition.

On the matter of police brutality, Attorney William H. Murphy Jr. brought forth several distressing cases of documented police brutality and asked the Task Force on Law Enforcement headed by Kenneth Bevins to continue to bring pressure for more humane and constitutional, treatment of all citizens.

Also in higher education, the Undergraduate Student Law School Faculty has voted to use only a number and not names in the marking of student exams papers.

This would mean that professors grading exams will not know whether the student's paper he is seeing is that of a white or of a

Delegate H. Boswell (D-4th) spoke for the Veteran's Affairs Committee: She explained that all veterans discharged less than honorably particularly in drug related cases—should be in touch with here and her group. Plans are now in the works for the seeking of honorable discharges for veterans, thus eliminating future stigma in matters of securing credit and buying a home.

Near the end of the session, Dr. Roland N. Patterson, new superintendent of schools, made a surprise appearance. He told the group, "My door is open. I need your help and input. Your complaints will be heard."

David Mason for judgeship

David T. Mason, chairman of the State Board of Parole, has been nominated by the judiciary committee of the Bar Association of Baltimore City to the U.S. District Court vacancy caused by the retirement of Chief Judge William T. Tippett, Jr.

Other bar member nominees submitted to Henry P. Irr, chairman of the judicial selection commission for Baltimore City are: Chief Judge Daniel Friedman of the Orphan's Court; George J. Helinski, former deputy state's attorney and Robert C. Prem, member of a large Baltimore law firm.

CCB offers speed reading

The Community College of Baltimore is offering Board for Charles Centering discorders and that they both dry and evening courses in Speed Reading this coming October and November. Both courses will be offered on-campus at 2901 Liberty Heights Ave.

The evening section meets Monday and Wednesday evenings between 7 and 8 p.m., beginning Niv. 1 and ending March 6. Tuition is set at $20 for city residents and $44.00 for county residents.

The day section is scheduled to meet Tuesday and Thursday, 3:00 to 4:40 P.M., starting Oct. and ending Dec 16 with tuition of $24 for city residents and $53 for county residents.

College students, housewives, and business persons will find the course helpful for all forms of reading and reducing reading time. For further information, call 462-5800, extension 253, 280, or 281.

Man, 18, guilty of manslaughter

The murder trial of David E. Moore, 18, ended Monday, Oct. 4, when Criminal Court Judge James Cullinan found the boy guilty of manslaughter.

Mr. Moore, 4600 block Pimlico Rd., had charged his plea of not geilty of murder to guilty of manslaughter at the outset of the hour-long trial.

Mr. Moore was charged in the death of Francis Scarbrough, 43, 3100 block Virginia Ave., who died after being beaten at his home on Feb. 6 by an assailant, later identified as Mr. Moore.

Judge