Birds set 'fan appreciation' ceremonies for Sept. 28th

Dozens of valuable gifts will be awarded between games of the Orioles-Red Sox doubleheader on Tuesday, September 28th, at Memorial Stadium.

The grand prize on this annual Orioles' "Fan Appreciation" night will be two round trip tickets via United Airlines' daily non-stop service from Friendship Airport to Hawaii, six free nights lodging in the nation's 50th state and several other extras.

* * *

Other items to be given away that evening will be: tickets for the Birds' 1972 home games; Christmas cards; a set of golf clubs, a guitar, a movie camera, a television set and a tennis racquet; men's and ladies' wrist watches; several radios, air conditioners, tape recorders and phonographs; a season subscription to Morris Mechanic Theatre; a cordless shrub and hedge trimmer and a live dog.

It is not necessary to attend the Fan Appreciation night doubleheader to be eligible to win any of these prizes. For those not planning to be at the ballpark that evening, entry blanks are now daily at the Orioles' Memorial Stadium ticket window from 9 a.m. to 5 p.m.

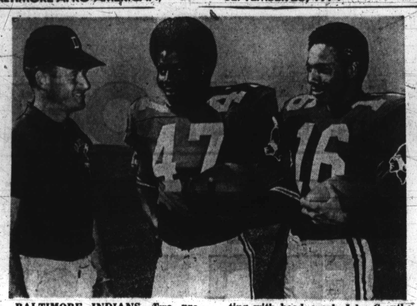

BALTIMORE INDIANS—Two products of Baltimore high schools are being counted upon by Dartmouth to help retain the Eastern title won last year by the Indians. Stu Simms (47) and Wesley Pugh (16) are shown chatting with head coach Jake Crouthamel. Simms, a former Gibbons standout, is the Ivy League's best blocking fullback, and Pugh, a graduate of Forest Park, has nailed down the Indians' defensive safety position.

Young athletes urged to sign for Punt, Pass, kick

Governor Marvin Mandel, acting to boost youth interest in athletic and competitive endeavor, has issued a proclamation to encourage Maryland boys aged eight through 13 to participate in this year's Punt, Pass and Kick program.

PP and K, the largest youth program of its kind in the country, is sponsored jointly by the National Football League and the Ford Dealers of America. More than seven million boys have participated in PP and K since the program began in 1961, and registrations this year are expected to top 1,100,000.

Boys aged eight through 13 punt, pass and place kick against boys their own age. Scoring is based on distance and accuracy.

* * *

Registrations for PP and K will be taken at participating Ford dealerships until September 30. Local competitions are scheduled for October 2 or 3, followed by zone competitions, October 9, and district competitions on October 16.

District champions from Maryland will participate in the area competition at halftime of the Baltimore Colts-Pittsburgh Steelers game in Baltimore, Oct. 31, with the exception of those living in the Maryland suburbs of metropolitan Washington who will compete at halftime of the Washington Redskins-Dallas Cowboys game in Washington, Nov. 21.

Following divisional semifinals, 12 national finalists, two in each of the six age groups, will compete for the championship during halftime of the NFC-AFC Super Bowl game in New Orleans, Jan. 16.

Winners will have their names permanently enshrined in the Pro Football Hall of Fame in Canton, Ohio. Their trophies will be presented by NFL Commissioner Pete Rozelle.

'67 OLDS
Toronado Custom
power brakes, power windows, power seats, vinyl roof, 31,000 original miles.
$1995
768-3823

Wheelchair basketball set to get underway October 2

Maryland's only organized wheelchair basketball team, The Ravens, is currently recruiting players for the 1971-72 season which begins on Saturday, October 2.

Sponsored by the Baltimore League for Crippled Children and Adults, The Ravens are entered in the Mid-Atlantic Conference and will play teams from New Jersey, Pennsylvania and Virginia over the course of a twelve-game schedule.

Wheelchair basketball is played with basically the same rules as collegiate basketball, except for a few minor adaptations. A regulation court is used as well as an official basketball and the standard ten-foot high baskets.

Any person with a disability of the lower portion of his body (paraplegia, polio, amputation, etc.) is eligible to play wheelchair basketball. Participation is limited, however, to individuals able to maneuver a wheelchair at rapid speeds.

Practices are held twice a week at the Baltimore League Headquarters gymnasium, 1111 E. Cold Spring Lane. Anyone interested in joining The Ravens, or wanting further infirmation about wheelchair basketball can call Mike Naugle, Raven coach, or Mrs. Betty

23,000 state employees meet in Ocean City

The Maryland Classified Employees Association, representing 23,000 state employees, will conduct its annual 2-day convention Sept. 23 and Sept. 24 at Convention Hall, Ocean City, Maryland. Call to order is 9 a.m. each day.

Dr. Wilson H. Elkins, president of the University of Maryland, will deliver the keynote address on the opening day to the 1200 convention delegates, representing 183 chapters from all areas of the state.

Proposed association by-laws amendments which include the removal of the no strike clause and a proposed harter amendment deleting the political action prohibition are major issues to be voted upon by the delegates on Sept. 23.

The election of officers and nine executive committee members will be held on September 24, and that day the MCEA proposed legislative program for 1972 will be discused and voted upon by the delegates.

President Nixon's wage freeze and the association proposals to counter its effect on public employees will also be discussed during the 2-day meeting.

STOP THAT MAN! !—Although they were pulling for him when he was carrying the ball for Morgan in the early 60's, Baltimore fans will be pleading fo rthe Colts to stop Leroy Kelly Sundya when he invades the stadium with the Cleveland Browns. The local heroes have never beaten the Browns on the 33rd Street field, and Kelly needs only 13 yards Sunday to pass Hugh McElhenny's 5,281 in lifetime assaults, so a clash of motives is forecast.

Art works may help buy housing

VENICE, Calif. — Black artists are being asked to donate at least one of their original works to Black Arts Internationale.

The non-profit organization has as its primary function the promotion of recognition, appreciation and awareness of the black artist.

All works donated will be auctioned off and the funds will be used to lease or buy a building to serve as the organization's headquarters.

All donations should be made to: Black Arts Internationale, 719 Seventh Avenue, Venice, Calif. 90291.

'67 CADILLAC
Eldorado
$2695
2 door coupe. Loaded with Cadillac luxury equipment including factory, air, power roof, premium white wall tires.
768-3823

BUY FROM
JOHN STOKES
ANDERSON
OLDSMOBILE
RAMBLER

Howard & 25th
467-8800

Training clinic set for cage officials

The International Association of Approved Basketball Officials, (IAABO), Board No. 23 will begin its training program for new applicants on Oct. 4 at Towsontown Junior High School.

Towsontown is located one-half mile south of the Baltimore Beltway on York Road. The meetings will start at 7 p.m., and the series will last until the end of November.

For further information call Phil Levin at 358-1694 or Joe Wiles 947-4039 or Barney Bentz at 444-2527.

Raynard Jones, teacher, named to national science association

Raynard W. Jones, chairman of Science Dept., Fairmount Hill Junior-Senior High School, has been appointed to serve as a member of the Committee on Curricular and Instructional Problems of the National Science Teachers Association (NSTA) for the year 1971-72.

The committee will concern itself with curriculum structure and instructional techniques, particularly as these relate to the development of scientific literacy which the Association is emphasizing as a minor goal for science education in the 1970's.

NSTA is the world's largest organization dedicated to science education at elementary, secondary, and collegiate levels.

In 1971 the Assiciation celebrated its 27th anniversary as a professional organization.

Members and subscribers of NSTA include over 45,000 science teachers, professors, supervisors, and consultants; in business, government, and education.

NSTA publishes three journals for teachers of science: Science and Children for Elementary teachers. The Science Teacher for teachers in secondary school, and the Journal of College Science Teaching for teachers of college science, especially those involved in instructing introductory college science.

The Association sponsors regional and national meetings each year. The 1972 annual meeting in New York City, April 7-11, is expected to draw an attendance of over 8,000 persons.

City Fair Rec Awards

Joseph J. DiBiasi was selected as the recipient of a blue ribbon in the recreation category of the Baltimore City Fair Awards Program.

Mr. DiBiasi, 24, and a has served for six years as resident of East Fort Ave., a manager in the South Baltimore Little League. He also coaches basketball in the St. Mary's Star of the Sea basketball program.

DiBiasi's influence on the young people of his community extends beyond the playing field and parents have recognized the importance of his role as a communications link with their children.

Martin Pinkney of the 2400 block of Guilford Ave. was cited for his involvement with and concern for the youth of his neighborhood, first as a volunteer Karate instructor at a community school and then as a recreation worker with the multi-purpose center at 22nd and Kirk Ave.

He was awarded an honorable mention.

The James Mosher Associates and the Northwood Baseball League, Inc. also received honorable mentions.

The recreation judges praised each of these groups who organize little league baseball teams in their communities, one in Northwood and one at School No 144 in northwest Baltimore.

Judges are: A. Paul Moss, Arthur Donovan, Edward P. Hurt, Nathaniel Johnson, and Mrs. Sylvia Moncarz. Co-ordinator was Mrs. Clarence W. Simms.

Junior college cage meet set at UMBC

The University of Maryland Baltimore County will hold its first annual Junior College Invitational basketball tournament, Nov. 26-27.

The teams involved will be Atlantic Community College, Mays Landing, N.J.; Community College of Baltimore; Prince George Community College, Largo, Md. and Mercer Community College, Trenton, N.J.

MSA Scoreboard

FRIDAY SCHEDULE

Varsity Football

Curley vs. Dunbar, Kirk Field
Douglass at Edmondsin
Northwestern at Northeast H.S.
Northern at Westminster
Nite-
Poly at Gibbons
Carver at Patterson
Forest Park at Frederick, Md. (Nite-
Southern at Mervo

Varsity Soccer

Southern at Calvert Hall
Edmondsin at Towson Catholic
Gibbons at Northwestern
Poly at Northern
Park at City
Patterson at Mervo

MONDAY SCHEDULE

JV Soccer

Southern at St. Joe
Edmondson at Gibbons
City at Northwestern
Patterson at Northern
Calvert Hall at Mervo
Poly at Curley

HIDE GRAY HAIR
Get
SLICK BLACK
DOUBLE ACTION
COLORS GRAY HAIR BLACK
2 DRESSES HAIR IN PLACE
AT YOUR DRUG CIST.

'67 CADILLAC
Fleetwood Brougham
$2795
power brakes, stereo A.M. & F.M., cruise control, vinyl roof. Cannot be told from new.
768-3823

C.C.
Canada's best tasting initials.
Today, more men and women everywhere welcome Canadian Club. New friends appreciate its gentle manners. The pleasing way it behaves in mixed company. Old friends admire its unmistakable character. A taste not matched by any whisky, anywhere: C.C.— the taste that's ahead of its time. Taste why, tonight.

6 YEARS OLD. IMPORTED IN BOTTLE FROM CANADA BY HIRAM WALKER IMPORTERS INC., DETROIT, MICH. 86.8 PROOF. BLENDED CANADIAN WHISKY.

LAFAYETTE BOWLING CENTER
2206 W. Lafayette Ave.
233-0785

SPECIAL NOTICE
We have been advised that a black employee of a Reisterstown Road Bowling Establishment has been calling members of our teams and spreading rumors that your teams have moved from Lafayette. With black people like this . . . who needs enemies?
LAFAYETTE BOWLING CENTER
With Your Continued Support Is Here To Stay!
Joe Brown, Prop.

Michaelson Motors Needs The Room, So The '71's Gotta Go!
CALL TODAY
358-5800 for CREDIT APPROVAL
& DRIVE AWAY!
Limited Offer!
NEW 1971
RENAULT 10
4-DOOR SEDAN $1899 MFR. SUG. RETAIL
$99 DOWN Financial balance $1400.
$59.13 MONTH 36 months. Annual percentage rate 11.00%. Finance charge $255.48
Come In For A Free 24-Hr. Demonstration!
michaelson motors, inc. EST 1946
Maryland's Largest RENAULT Dealer!
5801 REISTERSTOWN ROAD and HARUNDALE MALL
358-5800 • OPEN NITES TIL 10

BROOKS-PRICE
New 1972 BUICKS
Ready for Delivery Now!
Also A Fine Selection of 1971 BUICKS
ALL MODELS
BIG BIG SAVINGS
Wouldn't you really rather have a Buick?
BROOKS-PRICE, INC. 6000 Reisterstown Rd.
FL. 8-1711 EASY BANK FINANCING FL. 8-1711

NEW YORK ARTIST Alvin Loving Jr. spent the week in Detroit mixing color for his 20-story, 20,000 square foot mural now being painted on the walls of the First National Building in Detroit's Cadillac Square. The mural is believed to be the world's largest outdoor painting. (UPI Telephoto.)

Mother discouraged, daughter needs help

Juvenile Court Judge J. Harold Grady placed a young girl charged with shoplifting on probation, Tuesday, because he felt her "mind had not grown with her body."

The 14-year-old girl seemed larger than her years according to the sympathetic jurist.

He recommended psychiatric help and the care of her mother, rather than confinement in a juvenile institution for the young girl.

The mother, a former maid who is now an assistant nurse, told Judge Grady she was "ashamed" of her daughter, but she would willingly quit work to supervise the teenager.

Judge Grady then advised the mother, "Although we cannot change your child and God has given you a terrific burden in that your child is not as bright as others, we feel she should stay home with you."

The mother also admitted to the judge she often felt "pretty discouraged."

She stated, "My daughter doesn't love me. I'm struggling for her, but she doesn't tell me her problems."

Judge Grady reassured the saddened mother a psychiatrist would be assigned to help her daughter and would also assist the mother—someone to talk to — er, who he felt "needed MBM

SEPT. 26

Dr. Ronald Glasser, who treated Vietnam battle casualties at an army evacuation hospital in Japan, will appear on Book Beat, Channels 67 and 28, Sunday, Sept. 26, at 12:30 p.m. to discuss his relent book, 365 Days.

THE STATUE, sculptured in ebony by Mildred Zindler, entitled 'Black Is Beautiful' is the subject of conversation by (from left) Mrs. Barbara Holdridge, Senator Clarence Blount and Larry Holdridge.

Auction set for sculpture 'Black Is Beautiful'

A statue sculptured in ebony by Mildred Zindler and other works of art and antiques will be on display at Nostalgia Et Cetera, 2412 Pickwick Rd. (Of the 2400 block Forest Park Ave., in Dickeyville, from Sept. 24 through Oct. 2.

It will be for sale at an auction from 12:30 p.m. to 1:30 p.m. Oct. 2.

The auction will be co-sponsored by V.O.L.P.E. (a local group fored to preserve Leakin and Gwynns Falls Parks) and the Sierra Club Foundation (San Francisco, Calif.). Proceed of this auction will be used in the fight for the preservation and enhancement of those parks in the face if the proposed East-West Expressway which threatens to bisect and destroy the parks.

Also participating in this effort to save the parks are the Sierra Club, and organization known as the Natural Resources Defense Council and many over concerned citizens and groups.

Northeast YM lists program for season

Beginning September 29 and 30, the Northeast YMCA, at 4008 White Ave., will offer a variety of programs for adults and youngsters with an emphasis on swimming instruction.

On Wednesdays from 6:20 p.m. to 10:00 p.m. the Y will conduct swimming classes for adults and youngsters of all ages and levels of swimming ability including children 3 to 6-years-old. Lessons will be held at Northern High School.

Also on Wednesday evenings at Northern High, the Y will offer means' volleyball, ladies' slimnastics, ladies' yoga for beginners and intermediates and a family recreational swim.

On Thursdays from 7:00 p.m. to 10:00 p.m. the Y will offer swimming instruction for persons of all ages and levels of swimming ability, including 3-to 6-year-olds. Classes will be held at Patterson High School. All programs will last 10 weeks.

* * *

Individual spiritual growth is the objective of two programs being offered at the Central branch YMCA, 24 West Franklin Street.

Faith Exploration is designed for people who are questioning traditional religious concepts or are confused by seeming changes in theological thinking. The program will be held on six consecutive Thursdays beginning September 30, from 7:00 to 9:00 p.m.

The popular Central YMCA Tuesday Night Club will begin its Fall sessions on Oct. 5 and continue through December 14, from 5:45 to 7:30 p.m. Dinner is included.

The Tuesday Night Club offers men an opportunity to further their understanding of the Bible and to be better informed about the world in general by well-respected clergy and lay after dinner speakers.

Additional information and registration may be obtained by phoning the Central branch YMCA, 539-7350.

City Fair Highlights

Parade of Neighborhoods. Leaving Fifty Regiment Armory at 11 a.m. Parade lineup begins at 10:30. Parade scheduled to last for two hours. Will reach Fayette St. reviewing stand at noon. Mayor will officially open Fair at that time.

Jimmy Wells, local jazz artist, opening Pier 2 fairgrounds at noon.

CPIIA booth, Center Plaza: at 1:30 p.m. autograph party for book Bawlamer: An Informal Guide to a Livelier City.

Hopkins Plaza, 8 p.m.: Joe Frazier and the Frazier Revue Performance is free to public. Sponsored by National Brewing Company.

SATURDAY

Hopkins Plaza, 11 a.m. Children's Show, Bob Brown Maionette Theatre performing original version of Cinderella. World-renown puppet group. Also performing at 1 p.m. Seats available; show is free. Sponsored by Goldenberg-McCoy Department Stores.

Hopkins Plaza, 8 p.m.: Ethel Ennis concert with eighteen-piece band led by Rupert Stone. Everything from Jazz to the Beatles. Concert free. Sponsored by the National Brewing Company.

SUNDAY

Hopkins Plaza: Charlie Byrd concert. 2 p.m.-4 p.m. Free. Sponsored by C and P Telephone Co.

Hopkins Plaza: Baltimore Symphony Orchestra, 7 p.m.

Pier 2, 8 p.m.: Fireworks extravaganza over the harbor. Sponsored by Schaefer Beer.

SPECIAL ATTRACTIONS

Port Welcome Tours From Pier 2 — Saturday and Sunday: noon, 2 p.m., 4 p.m. Charge: $1.25 for people 5 feet; 75 cents for people under 5 feet. Cruises sponsored by Hochschild-Kohn. All proceeds to Baltimore City Fair, Inc.

Tours of Constellation Tours at Pier 2 — $1.00 admission.

Peale Museum Exhibit, lobby Maryland National Bank Building, Charles Center.

Chorus, Mrs. Wilhemenia Smith, Mrs. Lizzie Smith, Mrs. Delsey King, Mrs. Billie Browning, Mrs. Annie B. Davis, Mrs. Shelia Young.

Miss Ruth Neshitt, Miss Rachel Shells, Miss Willie M. Linder and Miss E. G. Boyce.

The executive committee for the program was headed by Mrs. Lizzie Smith, Mrs. Gavana Clowney, co-chairman, Mrs. Maeola Mallory, secretary, Mrs. Brenda Lindsey, assistant secretary, Mrs. Garle Jefferson, typist, and Mrs. Myrtle Williams, treasurer.

The Rev. B. T. Sears is the minister of the church.

Ing. Hopkins Plaza.

Out-door Greek Cafe: located between 1 Charles Center and Hamburgers.

Educational Expo, by Baltimore City Public Schools: second floor Schrafts, Hopkins Plaza.

Gallery of Baltimore Artists; located at Charles Plaza adjacent to 2 Charles Tower.

Baltimore City Fair Awards Exhibit: located at 1 Charles Center.

Bike Hike: Sunday, September 26, from 9 a.m. to 12 noon, sponsored by Maryland State Commission on Physical Fitness. Starts and finishes at Pratt and Light Street, Pier 2 location.

Shuttle Service between Pier 2 and Charles Center: Turn-of-the-century trolley and British double-decker bus; tickets 25 cents.

HCD (Department of Housing and Community Development) Urban Renewal Tours: Hourly, Friday, Saturday and Sunday afternoons. Make reservations at HCD booth, Center Plaza.

FOR CHILDREN

Bob Brown Marionette Theatre — Saturday, September 25, 11 a.m. and 1 p.m. Hopkins Plaza, original version of Cinderella. First time Brown has toured. Formerly of Smithsonian Puppett Theatre. Now has own theatre in D.C.

Professor Kool: noon Sunday.

Chief Halftown: performing throughout Fair. Will have local Lumbi Indian children dancing with him.

Clowns of America — performing throughout Fair.

Pimlico Community Council booth: will be selling homemade horse puppetts.

Mount Washington Booth: Children's paint-along. Will have easels set up where children can paint impressions of their neighborhood.

American Indian Studies Center: weaving demonstration; Indian Crafts.

All Nations Festival: display of nations in Federal Building at Hopkins Plaza.

Amusements and Games: rides and games for young and old at Charles Center and Pier 2.

Port Welcome tours: Saturday and Sunday from Pier 2 at 12:00, 2:00 and 4:00.

Tours of Constellation.

Windsor Hill booth: will sell handmade puppetts.

Food: lots of the traditional fair goodies. Hot dogs, hamburgers, cotton candy, taffy apple.

Educational exposition: second floor of the Schrafts building. Exhibit by Baltimore Public schools.

Magic Acts.

International Dancers. Saturday 2-4:30, Hopkins Plaza.

Speaker makes plea for unity

SPARTANBURG, S.C. — Two women of Thompson Street Baptist Church presented Mrs. E. C. Gaffney as their Women's Day speaker.

Mrs. Gaffney focused her address around the theme, "Strengthening the Ties."

Others appearing on the Sept. 12 program were: Mrs. Maggie B. Sears Mix

Presenting the 1972 Buicks.
For the price of a Skylark, you can own a Buick.
The easiest-to-own Buick, is even more desirable this year. There's the new Skylark 350. And the new Skylark 350 SunCoupe. With a sunroof that'll open up a whole new world for you to enjoy. In Buick comfort. With Buick ride. Buick performance. And best of all, all this Buick goes for the price of a Skylark.

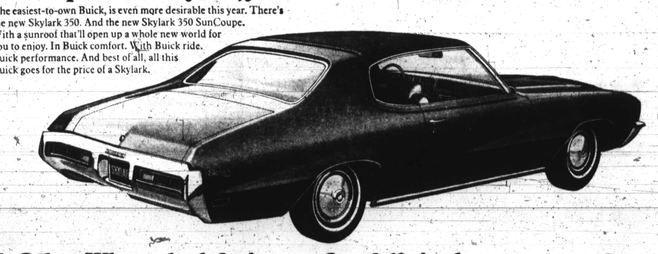

LeSabre: What to look for in your first full-sized car.
Does it have the relaxing room of a full-sized Buick LeSabre? The kind of ride and comfort Buick has made famous? The precise handling of Buick's AccuDrive? Or LeSabre's list of power items that are standard? And if by chance it has all this, is it still in LeSabre's price class? Probably not. Because these are some of the things that have made LeSabre the Buick we sell more of than any other.

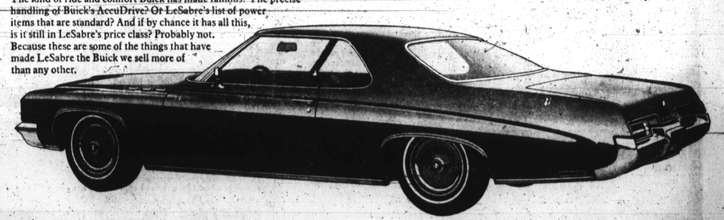

Something to believe in.
See all the 1972 Buicks now at your Buick dealers.
GM MARK OF EXCELLENCE