Search For Missing Lake Clifton, Forest Park Coeds

SEE AFRO BALLOTT INSIDE

(Pages A4 & B5)

Baltimore Afro-American

FRIENDSHIP NEEDED AT SOUTHWESTERN

(Back Page)

80th Year, No. 8
Copyright 1971 by the AFRO-AMERICAN Co., for all material previously printed in the current National Edition.
BALTIMORE, MD., SEPTEMBER 11, 1971 LATE CITY EDITION 48 PAGES 20 CENTS

Black Men Barred From The Moon

Tips for voting In the Primary

Here are some tips on voting in Tuesday's primary, which may make the casting of your ballot easier and clarify whatever questions you may have.

First, remember this is a primary in which the two major parties nominate their candidates to face each other in the November 2 general election.

This means that Democrats can only vote for Democrats and Republicans can only vote for Republicans.

If you registered independent, not affiliated with either party, you may not vote in the primary, but will be eligible to vote in the later general election for primary winners of your choice, regardless of party.

This is Baltimore City's mayoralty primary, to nominate party candidates for mayor, president of the City Council, comptroller, and three City Council candidates in each of the city's six councilmanic districts.

This means the Democratic voter will make but six choices, regardless of district in which he resides.

If you are a Republican, your ballot is even simpler.

City wide, only contest is for nomination for mayor. In the districts, only the 5th has a contest for the three City Council nominations. The other districts have no Republican candidates on the ballot.

• • •

WHERE TO VOTE — In the event you are a newly registered citizen and not sure where your polling place is, check the number of the ward where you live on your voter's card, and then your precinct number.

Then check the same ward and precinct number on the Election Notice in your neighborhood for the address of your polling place.

Better yet, check the same official Election Notice printed elsewhere in this edition of the AFRO.

If you still have difficulty, call the Supervisors of Elections at LE 9-6960.

WHO CAN VOTE — If you are 18 years of age or over and are registered either Democrat or Republican, you can vote in this primary.

If you are 17 years old and will be 18 by Nov. 2 and have registered with either major party, you are eligible to vote in this primary.

• • •

VOTING DIFFICULTIES — Should you experience any difficulty with the voting levers in your machine at your polling place, call

(Continued on Page B-5

Leaders see big turnout primary need

By MAX JOHNSON
AFRO Political Analyst

Voter turnout is the determining factor in the outcome of Tuesday's primary, and whether Democrats in Baltimore will nominate this city's first black mayor.

This is the general consensus of opinion among veteran political leaders of both races, as the stepped up mayoral campaigns draw to a heated close.

It is the opinion of other leaders, including the strong Interdenominational Ministerial Alliance.

Agreement is that a light turnout at the polls, especially in the black community, will not do the trick.

With a 40 per cent or better voting interest in this community, odds are that this community can produce a winner.

• • •

Registration figures at the Supervisors of Elections show there are 380,275 Democrats eligible to vote in this primary, but there is not permitted by law a breakdown as to race.

Estimates are, however, there is now approximately

(Continued on Page B-5)

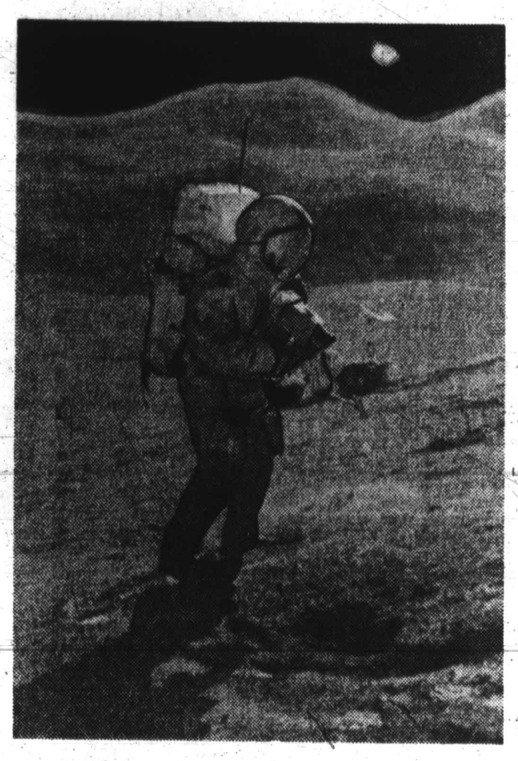

$30 BILLION TAXPAYERS' money going up to the moon is contributed by all citizens.

AFRO MOON EXCLUSIVE

Astronaut Allen sees no hope for us to go

By SCOTT PONEMONE

No black man will set foot on the moon as part of the current Apollo space program, Astronaut Joseph P. Allen told AFRO when he visited Baltimore, Thursday, Sept. 9, as guest of the Maryland Academy of Sciences.

The crews for the last two Apollo moon missions have been selected. None of the astronauts for these missions are blacks, said Dr. Allen.

No black man is presently an astronaut, admitted Astronaut Allen.

Edward J. Dwight Jr. was one of the 14 original astronauts named by President John Kennedy in 1963. Dwight left the space program before ever participating in a space flight.

• • •

Dr. Allen told the AFRO, "I will not begin to defend the lack of black astronauts in the space program."

Astronauts, said Dr. Allen, are chosen from two professions that have very few black members. these are jet test pilots and scientists with Ph.D's.

"There is a basic absence of blacks in both of these professions," said Astro-

(Continued on Page 2)

Conaway has new support from Russell

City Solicitor George L. Russell Jr., candidate for the Democratic mayoralty nomination, today renewed his endorsement of Delegate Frank M. Conaway for his party's nomination as city comptroller.

In making the endorsement, Russell said, "This coming primary and general election will prove extremely critical for all Baltimore residents.

"It is important that qualified men are elected to all positions in the city government and for the very important post of city comptroller I can think of no one better than Frank Conway.

• • •

"I have known Delegate Conaway for most of his life, as a neighbor, member of the state legislature and businessman.

"In those years we have often worked together to make Baltimore a better city for all of its residents and I have developed a healthy respect for Frank's determination, honesty and intelligence.

"In the post of city comptroller we need a man who will be interested enough to make sure the taxpayers' money is used to improve the lot of Baltimore's residents, a man dedicated to serving the

(Continued on Page B-6)

No sign of coeds missing 8 days

Police have been searching in vain since Thursday, Sept. 3 for two 15-year-old high school coeds reported by their relatives as having disappeared from sight.

The teenagers are Miss Jennifer Yvette Jones, 1720 N. Wolfe St. and Miss Gretchen Johnson, 2232 Mura St.

Miss Jones is reported by her grandmother, Mrs. Rose Jones, as due to enter a new Lake Clifton 10th grade class this semester.

Miss Johnson, a 10th grader at Forest Park and Miss Jones left home to go to register at Forest Park and then to go over to Lake Clifton. Their relatives state they left about 8 a.m. Sept. 3.

• • •

Mrs. Annie Johnson, grandmother of Miss Johnson and Mrs. Jones, the other grandmother told the AFRO they have reported the mysterious disappearance to police and Missing Persons but have not received any word from them or numerous relatives and friends involved in the search.

MISS JENIFFER YVETTE JONES
10th grader missing Lake Clifton High

When last seen Miss Jones was wearing a dark brown sleeveless shell, matching skirt, anklettes and blue and white tennis shoes. Miss Johnson was wearing red, white and blue striped trousers, tennis shoes, white shell and brown jacket.

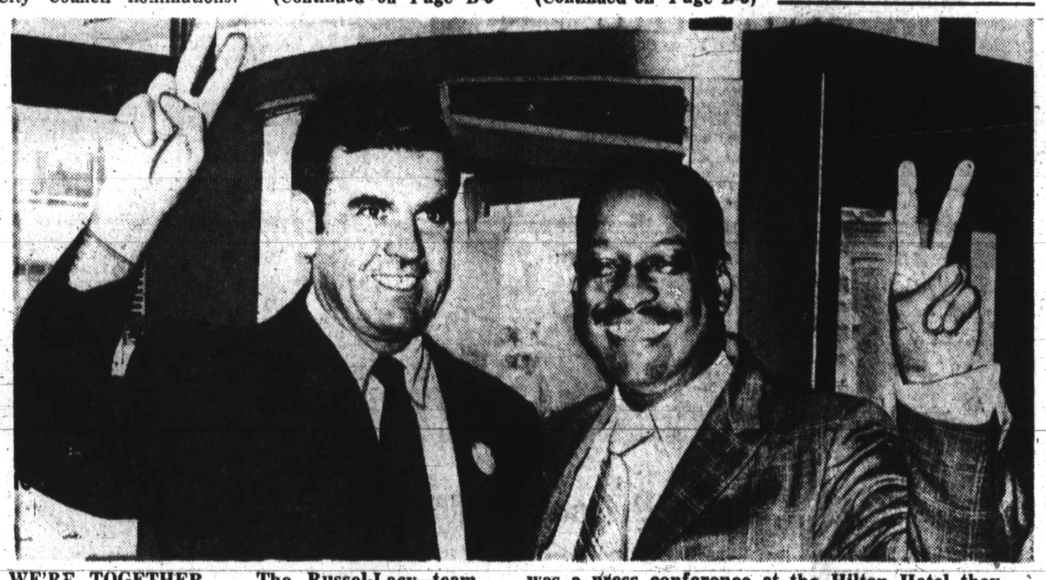

WE'RE TOGETHER — The Russel-Lacy team, George L. Russell Jr. for mayor and James J. Lacy Jr. for president of the City Council, displayed this confident togetherness Thursday. Occasion was a press conference at the Hilton Hotel they called to reaffirm their unity. "Nobody will separte Russell and Lacy," Mr. Russell told the news media.

SHOOTOUT

Mountwood home gets 20 bullets

Southwest District detectives and policemen are alleged to have fired more than 20 bullets into the home of Mrs. Helen Dorsey, 67, of the 4100 block Mountwood Rd. when Mrs. Dorsey refused to allow two men she termed "thug-looking" into her home.

Mrs. Dorsey told the AFRO one shot went sideways through her right breast.

She said she was not admitted into Lutheran Hospital until six hours after the fusillade of bullets at 12:15 Tuesday afternoon, Sept. 8.

Mrs. Dorsey's living and dining rooms are scarred with bullet holes in the walls, the ceiling, through

(Continued on Page 2)

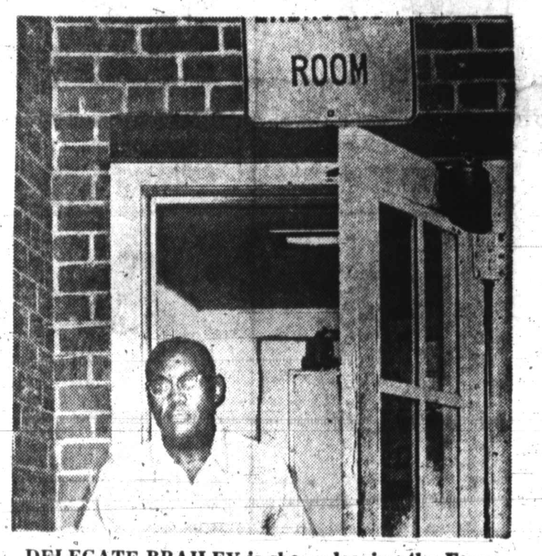

DELEGATE BRAILEY is shown leaving the Emergency Room in the casual clothing which made him appear as a usual citizen there for treatment.

Mr. Brailey finds hospital emergency room 'atrocious'

House of Delegates member Frank Brailey (D-4) has asked Dr. Neil Solomon, state health director, to investigate what he terms "atrocious" conditions at University Hospital's Emergency Room.

After being informed of Mr. Brailey's investigation at the hospital, associate director Jack Robinette told the AFRO the legislator is correct as to lack of space, a condition that will have to remain until the new North building is completed.

Mr. Robinette however disagreed that the place is

(Continued on Page B-6)

Rev. Barrow founds new church here

After being pastor of Fountain Baptist Church for 32 years, the Rev. Dennis Barrow has left the church and is now pastor and founder of North East Baptist Church, 2301 Mayfield Ave.

The Rev. Barrow will have the first services of the church on Sept. 19 11 a.m. The $85,000 church holds 300 people and now has a membership of approximately 50 new members.

The pastor and members of the church will leave from 1700 block of Broadway on Sept. 19 and motorcade to their new church. Tre church was bought from the Mormon religion. Special services will be held during the months of September and October.

LET'S ALL VOTE PRIMARY ELECTION SEPT. 14, 1971

Russell supported by Men Of Tomorrow Inc.

The Men of Tomorrow Inc., organization dedicated to social, economic and political excellence, has announced its endorsement of the Democratic Mayoral candidate George L. Russell Jr.

The organization's president, Walter Bellamy, Cites the present City Solicitor and Supreme Bench judge as the "only candidate" who can bring the city of Baltimore together. The statement added: "This will allow the potential growth and prosperity and make harmony of its people a reality.

Mr. Bellamy noted further that "George Russell, Jr.'s determination and courage as in his drive to achieve excellence in law, as reflected by his most tenacious but effective career. is a true model to be followed by the youth of this city."

Announcement
DEATH NOTICES
AFRO readers, you may now call Death Notices in direct to the AFRO Classified Section. These notices will be accepted up until 10 a.m., two hours in advance of our publication. Tuesday and Friday.
Call
728-8200
Classified Department

AFRO-AMERICAN NEWSPAPERS

INSIDE

Your AFRO today is printed in 4 sections. There are 48 pages of news, features and photos. Here is where to find:—

- CLASSIFIED—Section ..... B
- CHURCH NEWS ..... B
- SPORTS—Section ..... D
- TV—Section ..... D
- ENTERTAINMENT—Section .. D
- EDITORIALS—Section ..... A
- FOOD BARGAINS—Section .. C
- SOCIAL NEWS—Section C

You KNOW because you read the AFRO. Call Circulation, 728-8200 for prompt Home Delivery every Tuesday at 628 N. Eutaw St. to see how your favorite newspaper is put together. Call FIRST for appointment.

No. 2 Turco trial set

The second murder trial of Black Panther attorney Arthur F. Turco Jr., an alleged accessory in the 1969 torture-murder of a suspected police informer, is scheduled to begin Nov. 29.

Criminal Court Judge J. Harold Grady denied the request made by defense attorney William Kunstler that a definite date not be set in the case.

Mr. Kunstler had requested the court not to set a definite trial date because of the now pending federal court suit filed by his client, seeking injunctive relief from being retried by the state again in the murder.

Mr. Turco was accused by assistant state's attorney Hilary D. Caplan of being "the legal brains and malicious heart" behind the kidnapping, torture and slaying of Panther Eugene Leroy Anderson, whose remains were found in Leakin Park in Oct., 1969.

The defendant Turco was released on bail July 3, after Criminal Court Judge James Murphy declared a mistrial in the three week trial because the jury was unable to reach a verdict after 19 hours of deliberation in two days.

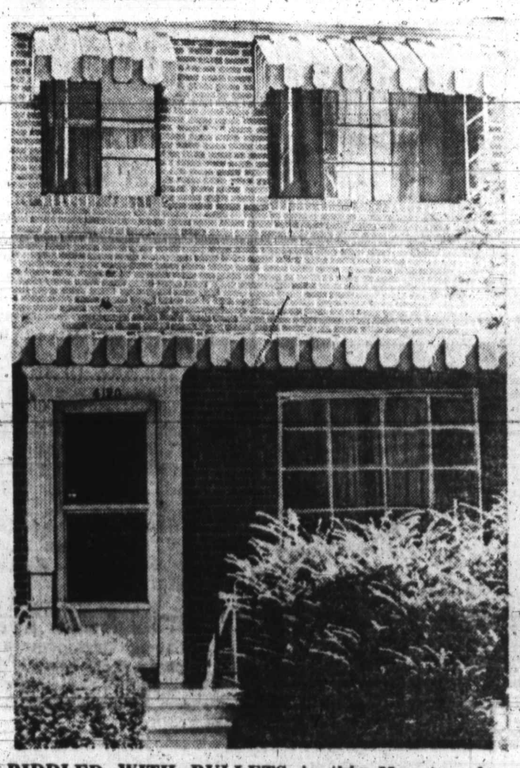
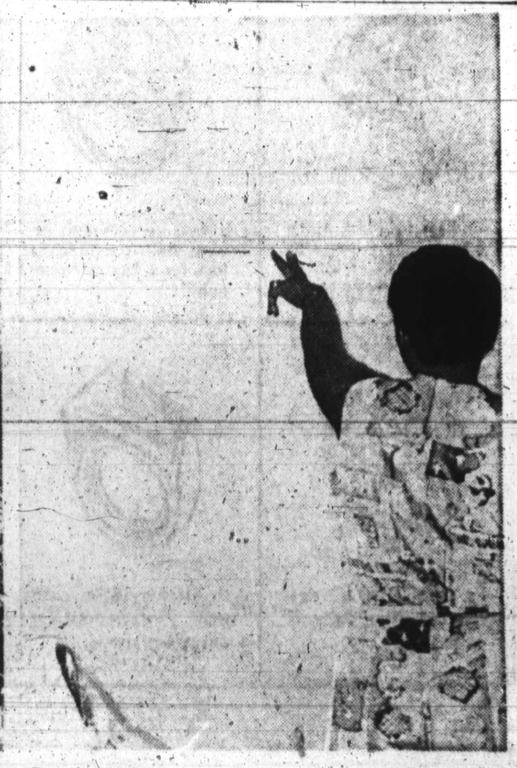
RIDDLED WITH BULLETS is this Mountwood Rd., Edmondson Village home. Right, Mrs. Helen Dorsey points to one of many holes left in her living room wall.