CUB REPORTER INTERVIEW

Right On, Uncle Johnny

By RACHAEL PHILLIPS

"I'm going to live to be 100," John H. Murphy Jr., told the AFRO Tuesday on the eve of his 91st birthday.

"I've just come back from the barber shop and I feel good. You know, one minute after 12, I'll be 91."

As the senior member of the Murphy family,

He is the only surviving incorporator of the firm, which is the largest newspaper chain in the world printed for predominantly black readers. He is also a voting trustee emeritus of the business which was founded by his father 78 years ago.

We asked Mr. Murphy (also known as 'Uncle Johnny), what was his secret for long life. He answered, "Be kind to everyone. Love your family. Don't take anything that isn't yours."

Asked if he would like to go on the recent moon flight, he said, "Well, I'm not thinking about going this year. Maybe in the next five years, but I have no desire right now."

* * *

An avid sports fan, Uncle Johnny told the AFRO, he hoped that Arthur Ashe would come back to his former pace of being the first in tennis.

He continued,"I would like to see the Colts and Orioles win the championship again this year. "I am looking forward to the Morgan—Grambling game in September and Morgan winning."

He said his happiest moment was when the late Bishop W. Sampson Brooks came all the way from San Antonio, Texas to Corona, L.I. to join Marie and me in marriage on Jan. 17, 1929."

On his birthday night, he sat in his Carey St. home. There was a gleam in his eye, cigar in one hand, and a glass in the other, a Chihauhua in his lap, and surrounded by birthday gifts and cards, including a large rubber plant, gift from AFRO.

Relatives including teenage great nieces and nephews sat at his feet and around the room listening in awe as he said over and over, "I'm a very happy man."

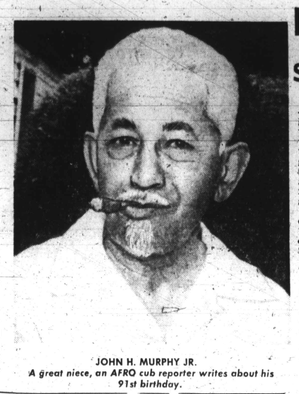

JOHN H. MURPHY JR.
A great niece, an AFRO cub reporter writes about his 91st birthday.

Defense Department readies servicemen for civilian jobs

FAYETTEVILLE, N.C. — The Defense Department has designed a program to prepare servicemen for civilian jobs shortly before their discharge. The program, called Project Transition, combines counseling and job-finding assistance for tens of thousands of servicemen.

The participation of industry is what makes this program stand out from the other educational activities in the service.

A broad spectrum of corporations is closely involved with the project by providing instructors, equipment and material in on-or off-post classrooms; offering on-the-job training; and attempting to match graduates of the program with divisions or dealers that need them.

* * *

The rationale behind the emphasis being placed on Project Transition is clear: 300,000 of the 3.7 million Vietnam-era veterans in the civilian labor force are currently unemployed and close to 800,000 more servicemen are expected to be discharged in the current fiscal year, which ends June 30, 1972.

Last month, 8.1 per cent of the veterans in the 20-29 age group were out of work up from 6.1 per cent a year earlier — compared with 6.5 per cent for the overall work force.

Throughout the armed forces, approximately 50,000 men have taken Project Transition courses in each of the last fiscal years. A similar target has been set by the Pentagon for fiscal 1972 despite the planned reduction in troop levels, because of an extension of the project to many overseas bases in the months ahead.

* * *

According to Paul E. McDonald, manager of training centers for General Motors, which has already put close to 5,000 men through Project Transition "The quality of the young men we get is so high that we might as well train the best we can get."

* * *

That's the reason McDonald gave for his corporation investing money in teaching a skill to a young man on a service post, or in one of their nearby training centers, and then making an effort to help find him a job before separation that utilizes his new knowledge in whatever city he wants to live.

William J. VanPelt, assistant general manager for personnel relations at the Armstrong Cork Company, said, "We know that our retainers are in dire need of people."

James A. O'Rourke, employment and training supervisor for New Jersey Bell Telephone Company, related that "This has given us a better spread among the various ethnic groups. And these fellows coming out of military service have a maturity and a seriousness of purpose that has not been bred in many of these young people right out of high school."

* * *

The military provides only the students and the classroom for industry-sponsored courses — and not even that for those subjects best taught in the shop or a formal training center close to a base. The expense to participating companies is substantial.

Among the dozens of skills taught through Project Transition are television repair, auto mechanics, computer servicing, pipe fitting, credit management, telephone installation and applicance repair.

By the way...

by Joe Black

If this were the 19th century, we might understand people viewing one another with suspicion and hatred. But this is the 20th century, when automation, technological advances, and other progress have given America its highest gross national product ever—and the thrill and prestige of putting a man on the moon. Sadly, these advances are also the cause of some of the current unrest, because unemployment and under-employment prevent many U.S. citizens from enjoying their fair share of the country's phenomenal growth.

There are no quick cures for this nation's problems, but I'd like to offer a step in the right direction: Education. In one of his hit songs, Ray Charles tells us that understanding is the greatest thing in the world. And education is the best tool we have to bridge the understanding gap between the Black man and the white man. Then too, while education helps us to understand the other man, it also provides us with the know-how to solve or reduce some of our own problems so we can live better.

Of course, education does not guarantee sudden riches or a place in Paradise. But it does offer a good chance to compete for today's new and better-paying positions—including corporate executives, cabinet makers, and mechanics.

So, stay in school and do your best. Prepare yourself for progress, so you can make an economic contribution to your family, your community, and yourself. Get it together and show that Black power is the road to green power.

Joe Black
Vice President
The Greyhound Corporation

In our Churches

By KATHY E. OWENS

Churches are invited to send news of special church activities to this column which will print it free of charge. Readers are also invited to send this column copies of their church.

* * *

The United Council of Community Churches of Maryland and Vicinity is holding its Eighth Annual Session at Gillis Memorial Community Church, 4016 Park Heights Avenue, through Sunday, August 15.

Host pastor is the Rev. Theodore C. Jackson Jr. The Rev. Sidney Daniels, pastor of Emmanuel Church is president of the council.

* * *

First Holiness Church of God, 1565 Leslie St., will hold revival services August 16-22. The Rev. Mrs. Anna Johnson will be speaker at services to be held, 7:30 p.m.

The Rev. Abraham Phillips is pastor.

* * *

The Methodist Men of Homestead-United Church, Kirk and Gorsuch Aves., are sponsoring a variety dinner, Saturday, August 14, 12:20 p.m.-7:00 p.m.

John T. Taylor Jr. is chairman; William A. Dean, president; Dr. George W. Williams Sr. is pastor.

The 44th Convocation Meeting of the Church of God in Christ, Greater State of Maryland meets August 16-23.

A State Pre-Musical on August 16, 8:30 p.m. at the church, 5100 Denmore Ave., will open the meeting.

This will be the 5th Annual Pre-Musical. All churches and choirs rae welcomed.

Contact Fred Spencer, 664-3266; Winston Jones, 944-8579; or the church, 367-28 for details.

Fred Spencer, chairman; Winsto n Jones, co-chairman; Margaret Woodson, treasurer; Bishop T. R. Young, state Bishop-host pastor.

* * *

The Refuge Way of the Cross Church, E. 43rd and Old York Rd., will open a Day Care Center in September.

For information and details, contact the Rev. Theodore L. Barber, 433-3867.

Soviets warned of retaliation

Soviets warned 34 pt.

NEW YORK (UPI) — A spokesman for a black organization threatened retaliation against Soviets in this country if any harm his country if any harm comes to the group's leader while he is touring Russia studying the plight of Soviet Jews.

Gordon Lynch, national field director for the National Economic Growth and Reconstruction Organization (NEGRO), said the action would curb the Soviet harassment carried out by the Jewish Defense League in protest of alleged discrimination of Soviet Jews.

* * *

NEGRO's leader, Dr. Thomas Matthew, went to Russia to demand proof that Russian Jews are "as free as the Soviet Union claims," "Lynch said.

Lynch said since arriving in Russia, Matthew "has been threatened with jail" and is "in virtual house arrest," afraid to leave his room at the Ukraine Hotel in Moscow for fear of being arrested.

"If anything happens to the dictor (while in Moscow) the Soviets in this country . . . are going to think the JDL is a bunch of pussycats in comparison to what I plan to bring on them," Lynch told a news conference. He did not elaborate.

* * *

Before going to Russia, Matthew and Rabbi Meir Kahane, founder of the JDL, pledged mutual support for each other's efforts. The JDL in the past has picketed Russian missions in the United States.

Lynch said Matthew, a neurosurgeon, angered the Russians by raising the question of Jewish rights and by worshipping with Jews in a synagogue.

Lynch said Soviet officials seized $6,000 worth of cameras from Matthew and 20 other NEGRO members on the tour and refused to let Matthew visit the Jewish colony of Birobidzhan in Easern Russia.

* * *

NEGRO is an organization run by blacks to help raise the standard of living for poor non-whites.

Diplomatic sources also reported Joseph Cohen, Moscow representative of the Manhattan Travel Agency which arranged for Matthew and his party to visit the Soviet Union, was ordered to leave Russia. Soviet officials gave no explanation for the action.

NEW ORLEANS — The College of Pharmacy of Xavier University will present an International Symposium on Drug Tolerance, Addiction and Abuse and the Methadone Treatment Sunday through Wednesday. The work of research scientists from a number of European countries and the latest discoveries in the field of drug tolerance, addiction and abuse from over 20 major U.S. universities and research centers will be presented.

* * *

JACKSON, Miss. — Jackson State College has been awarded a grant totaling $54,809 under the Title II-A Higher Education Act of 1965, the Division of Libraries and Educational Technology, U.S. Office of Education.

NASHVILLE, Tenn. — Reginald C. Christopher, a senior in the School of Dentistry at Meharry Medical College, will receive funds from a student grant awarded to Meharry by the Gulf Oil Foundation for the 1970-71 academic year.

SPRING & SUMMER
CHOIR ROBES
From $10.95
STOLES
CAPS
Wide Selection Of Styles & Colors.
Mail & Phone Orders Filled.
EASY CREDIT
QUANTITY DISCOUNTS TO CHURCHES & INSTITUTIONS
BACHMAN TAILORING CO.
223 W. SARATOGA ST.
Balto. 1, Md.—FL 2-2187
(2nd Floor)

Pitcher St. Church of Christ
Advocating Pre-Denominational Christianity
664 PITCHER ST. cor. FREMONT AVE.
SUNDAY, AUGUST 15, 1971
10:00 A.M.—BIBLE SCHOOL, Classes for ALL Ages
11:15 A.M.—WORSHIP SERVICE
7:00 P.M.—EVENING WORSHIP
HUMPHREY FOUTZ, Minister
Listen to "Hearing For Eternity"
8 A.M. Sunday WEBB 1360

PERKINS SQUARE BAPTIST CHURCH
2500 Edmondson Avenue—Corner Warwick
SUNDAY, AUGUST 15, 1971
WARD D. YERBY CIRCLE DAY
8:00 A.M.—EARLY MORNING WORSHIP
Sermon by Rev. RICHARD OGLE
9:15 A.M.—CHURCH SCHOOL
10:30 A.M.—OPEN HEART SERVICE
11:00 A.M.—SERMON by REV. RICHARD OGLE
6:30 P.M.—B.T.U.—Adult Dept.
REV. YERBY
We Welcome You—Rev. Ward D. Yerby, Pastor

Douglas Memorial Community Church
"The People of the Way"
LAFAYETTE and MADISON AVES.
MARION CURTIS BASCOM, D.D.
Minister
JOHN MINOR DAY
Associate Minister
JAMES S. HAMMOND
Minister of Music
SUNDAY, AUGUST 15, 1971
8:30 A.M. & 11:00 A.M.
"A WORD ABOUT PARADOXES AND PARABLES"
DR. BASCOM, Preaching
MUSIC
8:30 A.M. and 11:00 A.M.
"Done Made My Bow To The Lord" arranged by Work
"Immortal Invisible God Only Wise"—Thiman

St. James' Episcopal Church
LAFAYETTE SQUARE
The Rev. Father Donald O. Wilson, Rector
The Rev. Crayton Dudley, Assistant Priest
The Rev. Auguste Pluviose, Assistant Priest
Mr. Maurice Murphy, Master of Music
SUNDAY, AUGUST 15, 1971
7:00 A.M.—Holy Eucharist
10:00 A.M.—Choral Eucharist and Sermon
Coming Event
ST. JAMES' CARNIVAL
AUG. 18-19-20-21
FUN FOR ALL AGES
GUILD HALL - 7 p.m.

PENNSYLVANIA AVE. AME ZION CHURCH
"The Church Of The Burning Heart"
1116-26 Pennsylvania Avenue
SUNDAY, AUGUST 15, 1971
9:30 A.M.—CHURCH SCHOOL
11:00 A.M.—MORNING WORSHIP—
SERMON—"BERSHING YOUR MOUNTAIN" by the REV. J.E. GODEN
Music by The YOUNG ADULT CHOIR, YOUTH CHOIR and MEN'S CHORUS.
—A FRIENDLY WELCOME TO ALL—
CLINTON R. COLEMAN, D.D., Minister

First Holiness Church Of God
1565-67 Leslie St. Cor. Baker St.
2 Blks. From Penna. Ave.
SUNDAY, AUGUST 15th SERVICES
11:32 A.M. And 4 P.M. Hear
"The Voice Of Today"
PROPHETESS ANNA D. CLARKE
Ordained Minister, & Her Caravan Of Richmond, Va. Nationally Known Great Prophetess, Singer, Pianist & Organist.
ABRAM A. PHILLIPS, Pastor

First United Church of Jesus Christ [Apostolic]
"THE CHURCH OF THE HOLY SPIRIT"
3400 Copley Road (at Liberty Heights Avenue)
Weekly Schedule
SUNDAY
Prayer—9 a.m.
Sunday School—9:30
Morning Worship—11:00
Young People's Training Union—6:00 p.m.
Evening Evangelistic Service—8:00
TUESDAY
Prayer—7 p.m. Bible Study—7:30
FRIDAY
Prayer—7 p.m. Pastoral Teaching—7:30
Radio Broadcasts—WBMD-FM (105 MC)
Morning Devotions—7:15—7:30 a.m. Monday-Saturday
The Hour of Concern—10:00—11:00 a.m., Mon.-Fri.
10:15—11:00 A.M.—Saturday
Sunday Service Broadcast—3:30—4:30 p.m.—Sunday
Night Watch—Midnight—Sunday
ALL ARE WELCOMED!
MONROE R. SAUNDERS, SR., MINISTER

FAITH BAPTIST CHURCH
"The Praying Church"
Bond St. and Ashland Ave.
SUNDAY, AUGUST 15, 1971
9:15 A.M.—CHURCH SCHOOL
10:45 A.M.—MORNING WORSHIP—SERMON By TIMOTHY GILLISON
8:00 P.M.—REV. M. C. PHILLIPS, Choirs and Congregation of Mt. Zion Baptist Church, Havre De Grace, Md.
HOLY COMMUNION
WE WELCOME YOU
DR. WALTER E. FAIGE, Minister

SEE THE NEWEST IN FALL FASHION FOR THE ENTIRE FAMILY
BACK TO SCHOOL
BACK TO COLLEGE
BACK TO BUSINESS
ATTRACTIVE MODELS
BEAUTIFUL CLOTHES
Complete Information On "Where To Buy"
See IT ALL IN THE
BALTIMORE AFRO-AMERICAN
AUGUST 28, 1971

APPEARING before the State Board of Education last week was Mrs. Irene Nutter, right, the Cecil County teacher and former principal of an all-black school and her attorney, Mrs. Juanita Jackson Mitchell, both of whom contended Mrs. Nutter was being denied principalship of an integrated school because of her race.

Minority students only 6.5% of total

NASHVILLE, Tenn. — Blacks, who comprise about 11 per cent of the U.S. population, constituted 6.5 per cent of the full-time students in American colleges and universities last fall.

The latest statistics on nonwhite enrollment in higher education were released by the Race Relations Information Center, based on an analysis of a survey of 2,500 institutions made last year by the Office for Civil Rights, Department of Health, Education and Welfare.

In 1968, black enrollment was 5.6 per cent, and in 1965 it was 4.5 per cent.

There were 379,000 blacks among the 5,730,000 full-time students — graduate and undergraduate — at the reporting institutions. Of the total undergraduate enrollment of 5,187,000, blacks comprised 357,000, or 6.9 per cent. Of the 543,000 graduate and professional-school students, only 22,000 — just over 4 per cent — were black.

Almost 40 per cent of all the black students — some 143,000 in all — were enrolled in 111 majority — non-white colleges and universities.

About 204,000 other minority-group students — 29,000 American Indians, 64,000 Orientals and 111,000 with Spanish surnames — were counted.

Only 3.9 of the law students, 4.2 per cent of the medical students and 3.6 of the dental students in the nation are black, and the handful of predominantly black schools in these fields enroll close to one-fourth of all the black students.

John Egerton, an RRIC staff writer who analyzed the government figures, wrote in the August 2 issue of the newsletter Race Relations Reporter:

"A few years ago, the Office for Civil Rights was aggressively pursuing expanded opportunities for minorities in higher education, telling predominantly white institutions that full desegregation was expected of all who wanted federal funds and instructing states that they must dismantle their existing dual systems of higher education.

"Now those initiatives apparently have ended. Sources close to OCR say there is 'no interest in higher education there,' that 'nothing is happening on the college front,' and that 'no pressure is being applied to the states which still maintain dual systems'."

STORM VICTIM'S FUNERAL — Funeral services for Mrs. Katy Murrell, who drowned recently in one of the city's worst storms, were held Friday, Aug. 6 at St. Paul Peace and Harmony Free Will Baptist Church.

Among relatives shown leaving the church are (from left) the widower, the Rev. Lawyer Murrell, accompanied by a nurse, Mrs. Shirley Hawkins. Funeral services were later held in the victim's hometown of Lancer, N.C.

Florida official to run for mayor of Daytona

DAYTONA BEACH, FLA. The area's first City Commissioner James E. Huger announced this weekthat he is a candidate for mayor of that city.

Huger, the business manager of Bethune—Cookman College is a veteran politician who in his worls "has worked for all the citizens of this city."

He was first elected in 1965. In 1967, Huger won a landslide victory and he outpolled all candidates in the last election.

Careful not to make any grandeur promises, Huger opened his eloquent statement by suggesting that "In the life of each of us will come the moment of truth when we must accept our responsibilities as full citizens of our community. This is the motivation for my making known my desire to serve in this capacity."

He pledged, as mayor, he would give positive leadership to the city, saying "I shall set the tone of a city on the move, one which stands on the threshold of greatness if only the leadership would show the way."

He also outlinel 17 suggestions for the future that included opening all commission meetings with prayer, the reduction of costs in restaurants and certain businesses for the elderly and better communication with all segments of the community.

Born in Tampa, Fla., he was educated at Industrial High School, West Palm Beach; Bethune—Cookman College, Daytona Beach; West Virginia State College, Institute, W.Va.; University of Michigan, Ann Arbor, Mich.

The local statesman served four years in the United States Marine Corps, being discharged as a Sergeant Major. Married to the former Phannye Brinson, guidance director, Seabreeze Junior High School, they have three sons James Erminé Jr., Thomas Albert II and John Leland.

Air Force accused of discrimination

WASHINGTON — The Air Force and Defense Department have been accused by the Civil Rights Commission of using their influence to perpetuate segregated schools in Del Rio, Texas.

George Bradley, assistant general counsel of the commission, and a staff attorney, Judith Lichtman, said they had asked the Justice Department to reject appeals from the Air Force that they intervene in a hearing in Tyler, Texas on the side of Del Rio and the Air Force.

The two commission officials charged that the Air Force had petitioned the Justice Department to intervene in a Federal suit in Texas.

It also sought permission for the military to continue busing more than 850 students to a mostly Anglo school district in Del Rio, bypassing an adjacent schol district that is overwhelmingly Mexican-American.

The base has been refused permission to do this for the first time this fall.

The commission said that the Air Force had also asked Sidney Marland, U.S. educatitn Commissioner, to grant the local base funds to construct on-base schools in Del Rio if they were not allowed to bypass the Mexican-American district.

Inefficiency and negligence irk Juvenile Court jurist

"There's no justification for this. It just represents a breakdown in the entire juvenile system."

Judge Robert I. H. Hammerman, chief judge of the Juvenile Court, spoke these words Wednesday, as he criticized the Department of Juvenile Services when it failed to bring a youth to his scheduled juvenile trial on time.

Judge Hammerman stated that this was not the first time that a juvenile scheduled for court had failed to appear punctually because of the agency's inefficiency.

Judge Hammerman has also recently criticized the department's practice of housing juveniles in City Jail while awaiting trial.

* * *

In a press release on Aug. 3, the judge stated existing conditions in the Juvenile Detention Center of City Jail are extremely poor and harmful to the well being of the juveniles detained there. He also objected to their being there among adults.

The criticism from the jurist came as a result of his unannounced visit to the "J" and "K" sections of the jail which current's house persons 17 years and under awaiting trial.

In the memorandum the judge pointed out that juveniles who have not been convicted of any crime and who merely await trial in the jail, are not treated as humanely as those actually convicted and committed to institutions.

* * *

Judge Hammerman reported that it was a common practice to mingle juveniles, among adult inmates awaiting trials for murder, rape and other serious offenses.

According to the chief jurist, there is also overcrowding of cell space, where two inmates share a cell which does not meet the requirements of state correctional institutions for the housing of one inmate.

The Juvenile Court jurist also reported there were poor lighting conditions in the prison cells and noted 60 per cent of the institution's electric lights needed repair.

The juvenile court chief judge also stated "the cleanliness of the juvenile's clothing is a very haphazard and uncertain matter," where juveniles must care for their own underclothing.

Judge Hammerman stated he could not necessarily criticize the jail authorities primarily for the conditions because a jail is an adult institution and not geared to maintain a juvenile type of operation.

The judge explained that the city jail undertook the responsibility at the request of the Department of Juvenile Services, the agency charged with the pre-trial detention of juveniles.

* * *

Although Judge Hammerman refused to make a blanket statement condemning the entire Juvenile Department, he stated:

"In many areas they have to bear the responsibility for their inefficiency.

"In certain areas they are very inefficient, negligent, and do not have the smooth functioning on the job that they should."

The judge further revealed that the agency had admitted there was no justification for their failure to bring the juveniles to the scheduled trials on time.

Judge Hammerman revealed that Warden Hiram Schoonfield, City Jail, in a letter to him on Wednesday, stated he would attempt to carry out the magistrate's recommendations.

Judge Hammerman stated he believed the conditions at the Juvenile Detention Center of the Jail were allowed to exist for so long because of the Department of Juvenile Services "hadn't checked up on the conditions there, just used it and forgot about it."

Honesty brings freedom

By BERNADINE MYLES

A 22-year-old man who pleaded guilty to burglary, received a three years suspended sentence Tuesday, after he impressed the presiding Criminal Court judge with a very candid testimony and asked for help with his drinking problem.

James M. Eaddy, 900 block of Whitelock St., was told by Criminal Court Judge Charles Harris that he was found guilty as charged of burglary.

However, the judge suspended he 3-year sentence and placed Mr. Eaddy on probation, "providing he will refrain from drinking alcohol in any manner."

Mr. Eaddy was found guilty of burglarizing the third floor apartment of Mrs. Jewel Hardy, in the 10th block of N. Calhoun St., on Oct. 17, 1970 at 12:30 a.m. He took goods from Mrs. Hardy's apartment valued at $30, the court was told.

Two additional charges of attempted burglary and one resisting arrest charge were dismissed by the state after consultation with the defense attorney, Steve Levinson. It was said at that time that Mr. Eaddy would plead guilty to the burglary.

Mr. Eaddy told the court in a very candid manner the events of his crime. "I was moving at a moderate pace, when I heard this engine start up. I was going to put the stuff back, but I couldn't make it up the fire escape fast enough."

Defense Attorney Levinson told the court the nature of the items stolen by Mr. Eaddy indicated that it was not "a well planned, pre-meditated burglary." Listed among the items taken by Mr. Eaddy during the burglary, were a woman's slip, and a color photograph of a baby, valued at 10 cents.

Mr. Eaddy told the court that he had been drinking heavily prior to committing the crime and admitted his drinking difficulty. He stated;

"My problem has been alcohol since I was 17. Each time it would get worse. I want to be helped."

The father of two, also told the court he felt it was because of his wife that he was in trouble. He revealed:

"My wife would want more than I could make on my job."

Judge Harris in handing down the verdict to the defendant, "I'm impressed that you're honest and truthful and straight-forward. I'm trying to do the same thing with you. I'm trying to give you this opportunity to have your freedom now."

Divorces granted

Linda Ann Malcolm from James J. Malcolm Jr.; Ella May Stermer from Joseph Elmer Stermer; Iris L. King from William H. King; George W. Alston from Anna Alston; Amelia S. Tyler from Larry N. Tyler.

Willie beats killer in homerun derby

BLOOMINGTON, Minn. (UPI) — Willie Mays bested Harmon Killebrew in a home run derby held Monday night before an exhibition game between San Francisco and Minsesota. cisco and Minnesota.

Each hitter was given 15 hits and Mays stroked six balls into the packed left field stands. Killebrew hit four balls out of the park.

Mays first two swings produced home run balls.

House requests busing information from HEW

WASHINGTON — The House last week requested Secretary of Health, Education and Welfare, Elliot L. Richardson, to furnish Congress with information on the extent of school busing to achieve racial balance.

However, a vote in the House laster in the week dismissed the House Education and Labor Committee from further consideration of a resolution demanding the information from HEW. The agency has two months to comply with the House's order.

The debate over the use of federal funds to bus students in school districts that are under court orders to desegregate set the stage for what is certain to be a major legislative battle later this session.

Under present law, the federal government is prohibited from requiring districts receiving federal funds to bus students to achieve racial balance. However, there is nothing in the law to prevent such districts from voluntarily using federal funds for such a busing plan.

Representative Thomas P. O'Neil Jr., D., Mass., protested the order requiring Richardson to provide information. He said that this would be "a slap in the face" of the secretary.

He suggested that James M. Collins, R., Tex., sponsor of the resolution, call Richardson and ask for the information.

Opponents argued that the action could lead to a flood of such resolutions requesting information on every conceivable subject instead of using the normal committee process.

According to Representative Roman C. Pucinski, D., Ill., officials of the department had told him that the department would have to make copies of some 100,000 pages of documents, a long and costly process, in order to obtain the information.

A spokesman for HEW said the department would have to make a special survey of all school districts to obtain the information.

HAWKINS, Texas — The Christian Church Loan Fund which emphasizes non-white scholarships announced the granting of assistance to 13 black students who now are preparing for the Christian ministry. Among this group were Raymond L. Brown, Wesley L. Moore, Irving Allen and James Reese, all of Jarvis Christian College.

Franklin Uniform Co.
"THE SOUTH'S LARGEST UNIFORM HOUSE"
235 Park Ave., Balto., Md. 21201
MU. 5-7222
CLERGY ATTIRE
Pulpit Robes
Choir Robes
Cassocks - Surplices
Tassels - Caps
Largest Selection In The South
Complete Line of Colored Robes, Caps & Stoles
C.O.D., NAC, Central Charge, BankAmericard, Master Charge
ALL PHONE AND C.O.D. ORDERS FILLED
OPEN MONDAY AND THURSDAY 9 TIL 9
TUES., WED., FRI., SAT. 9-5:30 P.M.
8/14/71

BISHOP MOSES
of Norfolk, Va. This Great Man of God . . . Praying for the sick. Helps you behave the problem child. Helps you with your problems. God Hours: 9 a.m.-12 noon and 4 p.m.-9 p.m. Monday thru Saturday.
1744 E. Preston St.
Phone: 675-6089

SISTER BETTY
Reader and Advisor
Can help you in sickness, marriage, business. There is no problem that she cannot solve. One visit will convince you. Open seven days a week.
Phone 435-3168
800 Sheridan Ave. at York Rd.
No Appointment Necessary

MAIL ORDER
OF INTEREST TO WOMEN
30 LARGE TOWELS . . . $2.98.
N-19091 Lassiliere, Associated
Richmond, Va. 23222

LONELY: Join The American Club. Box 737, Gary Ind., 46401.

Super Nature Tablets
Pep For All The Things You Want To Do
No man should be a Sexual Weakling or Failure, for Virile Powers can be made to Respond at Will. HIDeA-of-Gennesis Tablets make love the Adjusting Dispenser Vitalizer, the pills that restore Youthful Desire into Aging Bodies.
A Box of 30 - $3.00
Send to:
NINA of GERMANY
406 S. SECOND ST.
ALHAMBRA, CALIF. 91802

GET-LUCKY
With a modern computed hot — release — 1, Cash dep. NAME — DATE
Send stamped addressed envelope for full return.
MODERN WAY
Box 1410
Atlantic City, N.J. 08404

ATTENTION: ALL BEAUTY AND BARBER SHOP CUSTOMERS
Most shops will be closed August 16th and 17th for BRONNER BROTHERS BIG BEAUTY SHOW in Atlanta
Your Beauticians and Barbers will appreciate the opportunity to attend Bronner Brothers 22nd Annual Educational Beauty Show in Atlanta August 15th, 16th, & 17th at the Regency Hotel. Please arrange your appointment early so your Beautician or Barber can bring back all the latest methods in Peruvian "Blow Outs," Afros, Naturals, Bush Permanents, Wig Styling, Hair Styling, Haircutting, Shaping and Hair and Scalp Problems.
For further information write or call collect
Bronner Bros., Inc.
911 Hunter Street, N.W.
Atlanta, Georgia 30314
Phone: 577-4321

Marshall W. Jones, Jr.
FUNERAL HOME
1735-37 HARFORD AVENUE
752-5971
MARSHALL W. JONES JR.
Gloria A. Jones Parnel Jones
ONE HIGH QUALITY OF SERVICE AT REASONABLE PRICES.
GORMAN CHAPEL
TURNER STATION
267 CYPRESS ROAD
252-8444

THE NEW
Kenneth H. Law Funeral Chapels
(not connected other firm)
CALL 542-1900
4601-11 Park Heights Ave.
Parking Lot Off Pimlico Rd.

Morton and Dyett FUNERAL HOMES
all services personally supervised by
James A. Morton
Leroy O. Dyett
A fitting tribute to a loved one, ministered with reverence and—dignity, available for all in Baltimore's most modern, conveniently located Funeral Home.
MEMORIAL CHAPELS
1701 Laurens St.
311 Main Street, Turner Station
Phone: 728-5070
Listen To Our Daily Prayer Each Morning On WEBB at 8:00 a.m.

NUTTER Funeral Home
"A SERVICE WHICH INSPIRES CONFIDENCE"
WI. 7-6658 WI. 7-7618
3035-37 W. NORTH AVE

Prompt, Efficient, Considerate Service
GEORGE G. KELSON
VERNON R. BAILEY, Successor
FUNERAL HOME
1346-50 N. Calhoun St. — NO. 9-7585 LA. 3-1554
NOT ASSOCIATED WITH ANY OTHER FIRM

HUGHES' FUNERAL HOME
"No Deserving Poor Refused, Telephone and Automobile Make Us All Neighbors."
FOR PROFESSIONAL SERVICES
Call 945-7010
Convenient Location at GILMOR & HOLLINS ST.

LOCKS FUNERAL HOME
"5 Generations of Dignified and Sympathetic Service"
4 MODERN CHAPELS
1302-04-06 N CENTRAL AVE. MU: 5-7555
Joseph G. Locks, Jr. Mae C. Locks
Joseph G. Locks III