Murder On Penna. Ave. Bar Room Floor Unsolved

Search for slayer of genial bartender in DC

"He was a nice, kind person and he was well-liked. I can't think of anyone who disliked him."

This is how Mrs. Mary Smith remembers her brother-in-law, William Smith who was shot Monday morning in the Rainbow Lounge at 1302 Pennsylvania Ave.

Mr. Smith was the bartender at the lounge for 14 years and was well-known by the many people who patronized the night club.

Mr. Smith's body was found by a woman clerk who reported to police she heard a shot and when she ran over to the bar, she noticed Mr. Smith on the floor in the bar side of the tavern and liquor package goods establishment.

The body was discovered around 8:25 in a pool of blood behind the bar.

• • •

Homicide detectives told the AFRO they are seeking to serve a warrant on a 20-year-old male suspect who they believe to be "out of town in Washington."

Funeral services for Mr. Smith were held today (Friday) at a funeral home.

Born in Lynchburg, S.C., he is the son of the late Mr. and Mrs. Reese Smith (Bertha). Mr. Smith was educated in Lynchburg Public Schools.

He has been married for 22 years to Mrs. Clarine Smith of Portsmouth, Va.

In addition to his wife, he is survived by three children: Miss Vaness Smith, Dreaker Brandol and Duryea William Smith, all of Portsmouth, Va.

Also nine brothers: Nathaniel, Eddie, James and John, Leslie, Joe Roy, all of Baltimore; Reese Jr., Wilmington, N.C.; Bruce and Earl, both of Washington.

And two sisters: Mrs. Emily Peterson of Baltimore and Mrs. Ernestine Wright of Timmonsville, S.C.

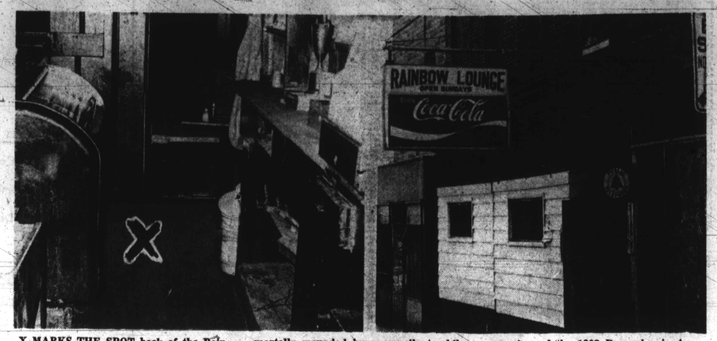

X MARKS THE SPOT back of the Rainbow Lounge bar where bartender of 14 years, William (Bill) Smith, was found mortally wounded by an assailant while no one except a clerk was present on the premises of the 1302 Pennsylvania Ave. tavern.

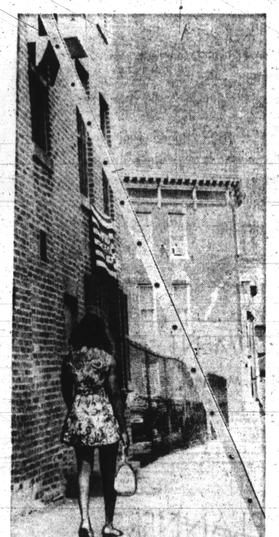

FRIDAY AUG. 13 holds no worry for this pretty lady who walks under a ladder near the AFRO Clean Block Office at the foot of Druid Hill Ave. The luckless day "doesn't have to be that way," most Baltimoreans say.

Baltimore Afro-American

B—8 AUGUST 14, 1971 YOU KNOW BECAUSE YOU READ THE AFRO

Dr. Pinkney resigns Provident Center

Dr. Talmadge Pinkney, director of the Provident Hospital Health Care Center on Edmondson Ave., resigned the $38,000 a year post on Aug. 2. On vacation now, his resignation becomes effective on Sept. 10. He had held the job since July, 1967.

Henry White, Provident Hospital administrator told the AFRO, 'Tal told me he was tired and wanted to get out. He said, "Hank, I'm tired and I want to get back into practice."

Mr. White also stated William Graham, a retired army leutenant colonel administrative director is in charge of the center which serves 35,000 persons in the area "until we find some other physician or dentist to take over."

The Office of Economic Opportunity which supplies the $2,100,000 budget for the comprehensive health care center, approves personnel after Mr. White makes recommendations.

Mr. White said two hospital staff physicians have indicated they would like to "take a shot at it."

• • •

Mr. White states that the center is difficult to operate and a young man whose heart and pressure can stand it," is needed.

• • •

Mr. White also informed that the center staff and working hours will be cut soon.

The hours the center will stay open will be cut back also. He said, "Since the OEO cut the budget three or four months ago we knew we would have to cut this year and next.

On the other hand, Mr. White said, the center is expanding service to get closer to the community and the new multi-million dollar complex destined to be built across from old Provident Hospital on Mosher St. is still in the planning stage "and coming along great." The new center will serve 70,000 persons.

Mr. White also inserted, the Provident Hospital loan is expected to come through around Aug. 28 or 29 with $1,500,000 made available to help coast through present financial difficulties.

Explaining Providents' being "in the red" as "something that is true about most large hospitals in the nation," Mr. White said, "There are others just as bad off as we are and some worse off.

"It's really difficult to run a hospital now days but people don't seem to realize it.

"Built-in increases and expenses, material costs, all rising costs make this the only answer, to have less people and less hours, in order to keep the doors open."

DR. TALMADGE PINKNEY
Quits health center that serves 35,000 citizens

Boy, age 16 admits he is heroin user

Juvenile Court Master U. Theodore has waived jurisdiction in the case of a 16-year-old durg user charged with breaking and entering.

• • •

Judge Hayes told the youth of slight build, there was no indication that the juvenile institutions could "even contain him" and there was just nothing else to do, but to try him as an adult. He will.

• • •

The youth is charged with breaking and entering an automobile firm in the 2800 block of Druid Hill, on July 19 at 7:05 Pk Drive, on July 19 at 7:05 a.m.

The young man told Master Hayes he had been a heroin user for more than a year and admitted he has committed the burglaries to pay for drugs.

The youth has a record of seven juvenile convictions. Bail was set for the young man at $1,000. Trial date has not been set.

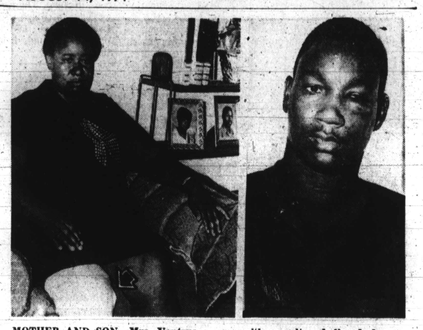

MOTHER AND SON—Mrs. Ventrus Martin, left, displays injured leg. Her son, Allen Martin, 24, a swollen eye. They live in 800 block N. Fulton. Police charge both mother and son with assault and disorderly conduct. Mrs. Martin and son claim police assaulted them. Hearing was postponed Wednesday until Sept. 7 in Western Police Station.

Paluxent 13 trial ends Friday 13

"I believe that most of the petitioners feel very strongly that what they are doing is a correct course of action. I think they are very much influenced by things occurring in outside society and they are assoiating themselves with these groups.

This is what Dr. Arthur Kandell, an associate director and psychologist had to say about 13 inmates who are charging Patuxent Institution with alleged "dehumanization and brutal practices."

The hearings of the Patuxent 13 will end Friday 13, with the last witness being the director of the institution, Dr. Harold Boslow.

The case is being heard by Baltimore Supreme Bench Judge Robert B. Watts and Montgomery Circuit Court Judge H. Ralph Miller.

Dr. Kandell, in his second day on the stand, denouncel homosexuality and drug charges made by the petitioners.

He added that patients will refer to this technique to fight commitment to the institution.

Abusive treatment by any member of the staff, custodial or professional, is not tolerated.

Any member of the staff using abusive treatment toward a patient is subject to

(Continue on Page B-7)

Demo Ladies' Guild backs Russell-Lacy

The Democratic Ladies' Guild, a local civic organization, has endorsed the team of George L. Russell, for mayor and James J. Lacy, for president of the City Council.

• • •

Commenting on the endorsement, Mrs. Catherine Mueller, president of the Guild stated:

"The Russell-Lacy team represents Baltimore's best hope for progress, unity and economic stability.

• • •

City problems have become so immense the division among people has widened, and our fiscal situation is so desperate that the election of immenently qualified men like George L. Russell, and Jim Lacy is vital to Baltimore's healthy survival.

This is the first time in 23 years that the Democratic Ladies Guild has endorsed any candidate for political office."

• • •

Other officers with the Guild, besides Mrs. Mueller are: Mrs. Madelyn Hammond, first vice-president; Mrs. Dorothy Hamm, second vice-president; Mrs. Mozelle Banks, treasurer.

• • •

The Guild was organized in 1948. It has many accomplishments to its credit including the establishing of a summer day camp program for underpriviledged children.

Help needed to find missing lady

Will AFRO-AMERICAN readers please help find Mrs. Marie Woodlond, 68, 2900 block Norfolk Ave. Relatives state anyone knowing of her whereabouts could call after 6 p.m. (664-3974) or notify Officer Charles Wancowicz, Mis-

(Continue on Page B-7)

Husband of slain woman 'satisfactory' after second suicide try

Charles Lee, 40, 1500 block N. Patterson Park Ave. is reported in satisfactory condition on Osler Clinic's 3rd. floor at Johns Hopkins Hospital.

According to police records, Mr. Lee is suffering from after affects of an overdose of aspirin taken at his home on Aug. 6. His daughter, Mrs. Stella Patterson, found him in an unconscious condition that morning.

• • •

Police records show that this is the second suicide attempt by Mr. Lee. The first attempt was after Mr. Lee shot his wife, Mrs. Lillian Lee, at the Lee family home in Kenbridge, Va. At that time, he shot himself in the chest.

Mrs. Lee died of gunshot wounds and Mr. Lee was released on bail after he was charged with murder by the Virginia police. Mr. Lee returned home to Baltimore after being released from the Virginia hospital.

PATROLMEN CADETS
BALTIMORE POLICE DEPARTMENT
LAW ENFORCEMENT
is satisfying to those who take pride in having a professional attitude and in participating in situations that demand genuine teamwork.
The key to your future with excellent career opportunities
For additional information call
685-1600, Ext. 457 or 458
An Equal Opportunity Employer

Announcement
DEATH NOTICES
AFRO readers, you may now call Death Notices in direct to the AFRO Classified Section. These notices will be accepted up until 10 a.m., two hours in advance of our publication. Tuesday and Friday.
Call
728-8200
Classified Department
AFRO-AMERICAN NEWSPAPERS

NEW MOTEL CO.
4601 E. MONUMENT ST.
EA. 7-5900
Nice air conditioned rooms & TV. $8.50 or $9 plus tax. One bed for 2 people.

Bldg. and Loan Assoc. Desires To Sell 2-story porch front dwelling in North-East Baltimore.
Which it recently acquired and fully renovated. Small down payment. Seller will Take Mortgage from responsible purchaser at reasonable interest.
For particulars and prompt reply
Write - Realtor
Box 8L
Afro-American
628 N. Eutaw St.

Nothing is free.
But this is close.
We'll give your heating system a free efficiency test.
If you need a new bil burner,
we'll give you a Gulf Econojet
You simply sign a service contract and pay the normal installation charge.
The C. Hoffberger Co.
Call 675-3275
Oil Heat Ad
Gulf Econojet
See Gulf
D-2

Houseware Outlet
659 W. LEXINGTON
5-PIECE CHROME KITCHEN SETS
All Colors
$39.9
Free Delivery
VINYL RUGS
All Patterns
Designs and Colors
from $6
LAMPS
Table-Floor
Large Variety
as low as $7
Free Delivery—All Credit Plans—PL. 2-6444
$123 AUG71 M.P. 8

Beacon Hill meeting Monday, 5:30

Responding to tenant complaints and newspaper reports of poor maintenance and deterioration at Beacon Hill Apartments, Representative Parren J. Mitchell has called a meeting of independent groups, and public officials, in the courtyard of the complex on Monday, August 16, at 5:30 p.m.

Invitations to send representatives to the meeting have gone to: Goldstein Brothers, the Washington, D.C., firm which owns Beacon Hill Apartments; the Key Corporation, which manages the complex; the Beacon Hill Tenants Association; and Activists, Inc., and the Baltimore Citizens Planning and Housing Association, both organizations concerned with housing.

Mr. Mitchell has also invited Housing Commissioner Robert Embry, Health Commissioner Dr. Robert Farber, and members of the City Council and General Assembly to be present.

ASK YOUR DRUGGIST
Kerr's Kell-A-Kough
The Medicine with the Nasty Taste
For Coughs Due To Colds
Used in Solon for 40 Years.

Kleen-Rite CLEANERS
2900 PRESSTMAN
at Poplar Grove
LO. 6-1777
OPENING UNDER NEW MANAGEMENT
AUGUST 16
OPEN TO SERVE YOU
MON.-FRI. 8 to 7
SAT. 9-7
UNCLAIMED GARMENTS FOR SALE

C.O.D. OIL CO.
OR. 5-1818
Pay Cash and Save
CALL EARLY FOR QUICK SERVICE
WE OFFER PREMIUM QUALITY FUEL AT A BIG SAVING

The 5 In 5 Democratic Club, Inc.
PINKNEY A.
Sponsors
HOWELL NIGHT
Candidate For The City Council
Every Monday Evening 8 p.m. Until
at BRICE'S HILLTOP INN
REISTERSTOWN RD. & ROGERS AVE.
Special Drinks — Buy One and The 5 In 5 Will Buy You One
Pinkney A. Howell, Pres.
Senator Clarence W. Blount, Chrm. of Board
Delegate Kenneth Webster, V. Pres.

Tau Gamma award to Cynthia Sykes

Miss Cynthia Sykes, graduate of Western High School, this city, is winner of the National Scholarship award of Tau Gamma Delta Sorority.

The scholarship wll be awarded on Saturday night at the banquet of the organization of business and professional women meeting in their 26th annual boule in Holiday Inn, Downtown.

Tht $500 gft will be presented by Soror Bessie Oliver of New York City, national anti-basileus.

• • •

The cnarity award will go to the Baptist Home for the Aged, Baltimore. This $500 gift was presented by Soror Beatrice Sydnor of Washington, national chairman of Charity Awards.

Presiding will be Soror Gladys Owens of Washngton, Eastern Regional Director. City Solicitor George Russell will be speaker at the banquet.

• • •

Delegates from 17 chapters across the country are in Baltimort this week for the sessions. Presiding over the Boule is Soror Mabel C. Abrams of Detroit, Mich.

Said the Supreme Basileus in her annual message:

"Our theme for this year, "Facing the Challenge of Change" is selected on a note of urgency and rededication to become more actively involved in the rapid social and cultural changes taking place in our communities.

"We must identify ourselves with all channels which are tuned to giving hearts, inspiring hope and providing opportunities for all men to reach a higher destiny."

• • •

The Boule is being hosted by Pi Chapter, Baltimore, which is headed by Soror Juanita Mills, who is also a member of the Supreme Directorate.

Other hostesses are:

Sorors Lois Rosedom, Frances Lee, Christine Webster, Mary Jenkins, Flossie Johnson, Thelma McCoy, Barbara Alford, Jacqueline Banks, Anna Boston, Phyllis Walston, Laura Jones,

Sorors Charlene Coleman, Flonnie Middlebrooks, Claustie Ford, Mary Eastman, Norma Scott, Thelma Eisey, Ida Milbourne,

Sorors Toni Carter, Evelyn Robinson, Jacqueline Conoway, Ruth Salisbury, Carrie Williams, Buena Vista Prettyman, Margaret Summerville, Martha J. Thompson and Blanche Strong.

MISS CARLOTTA MOORE

Making the presentation at the 8 p.m. ceremony Sunday at the Lord Baltijore, where over 50 girls throughout Maryland will vie for the title of Miss Maryland-World, will be Miss Moore, Miss Maryland-World 1970.

Gadabouting in Baltimore

Miss Ramona R. Williams to be honored at reception

with Lula Mackay

A reception honoring Miss Ramona R. Williams, a June graduate of Milford Mill High School who plans to enter Tuskegee Institute next month will be held Sunday from 8-8 p.m., by the Baltimore Tuskegee Alumni Club. The affair, being attended by relatives and church friends of the honoree, will be on the patio and lawn of the reception hostess, Mrs. Louise E. Lassiter of 7200 Seymour Pl.

Other hostesses will be alumni club members, including Mrs. Marie Fountain, wife of club president Lt. Col. (Ret.) George L. Gentry; and Mrs. Ruth Nicholson, local chairman of the Tuskegee Alumni Million Dollar Fund Drive.

Miss Harriet Williams, sister of the honoree, will be a junior hostess.

Invited guests include Mr. and Mrs. Paul Vince, Mr. and Mrs. Galland Stewart, Mr. and Mrs. James Allen, Mr. and Mrs. Paul Bryson, the Rev. Mr. and Mrs. Jesk Trautwin, Mr. and Mrs. William Montgomery, Mr. and Mrs. Oscar Melvin, and Mr. and Mrs. Charles Byrd;

Also Mesdames Francis Saunders, Thelma Evans, Shirley Jackson and Mayola Johnson; Misses Carol Melvin, Carolyn Pendleton, Peggie Allen, Annette Suite, Angela Jackson and Zee Harris; William Carter and Gilbert Gray.

RAMONA R. WILLIAMS
Tuskegee Reception

Miss Williams, daughter of Willie H. Willams of 3012 Fairview Rd., will major in sociology at Tuskegee where her father received an engineering degree in 1958.

• • •

The lovely Calverton Heights home of the George Clays (Othella) was the setting for a double christening, recently.

The Clays are on Cloud Nine these days, having recently adopted a son, Troy Monico; and a daughter, Tracey Linda.

The christening ceremony was performed by Dr. Willard L. Clayton, minister of Macedonia Baptist Church. Godparents were Mr. and Mrs. Thomas (Josephine) Lee, brother-in-law and sister of Mrs. Clay Seated dinner followed the ceremony.

Guests included:

Mesdames Bertha Davis and nephew, Jeffry; Viola Gundy, Glora Ashby, Dorothy Banks, Mildred M. Jones, Orangie W. Epps, Josephine Lee, Willie Mae Faulkner;

Misses Kathryn Knox and Joanne Lee, Dr. Clayton Thomas Lee, Charles Lee, Charles Knight and Michael Lee.

The Clays, their elder son, George Jr., and their new son and daughter, left later for a vacation in North and South Carolina and Atlantic City.

• • •

Baltimore Eppies (Epicureans) check out tomorrow (Saturday) for Richmond (they'll go by plane, tran, motor) where they will join the Richmond Eppies who art hosting a week-long party in Jamaica. The Richmonders and their guests will fly from the Virginia city.

Richmonders and their jaunt will include Sadie and Armstead Jenkins, Gladys and Sam Daniels, Doris and Lester Wallace, Marita and John Stokes, Esther and Bill Simmons, Anabel and Marsden Rawlins, and Gordine and Clarence Blount. Bea and Dave Wright will be guests on the party.

• • •

Dr. and Mrs. L. R. Hampton of Ocala, Fla. and Dr. and Mrs. John Hewett of Tampa, Fla., house guests of Dr. and Mrs. Maurice Adams, last week, were entertained by Dr. and Mrs. Fred Adams on their yacht and by Mrs. Vandola King of Arundel-on-the Bay at a dinner party. The Floridians were here after attending sessions of the National Dental Society in Washington.

• • •

Mrs. Alice Dubose, director of the Model Cities Day Care Center, Area A, and Miss Cynthia A. Carroll, secretary at the center, gave a surprise farewell dinner party for Reginald Charles Thomas, former social worker at the center.

The party took place at the home of Mr. Thomas' parents, Mr. and Mrs. Charles Thomas of KoKo Lane.

The honoree has been promoted to the directorship of a new Model Cities Day Center at Clifton and Woodbrook Aves. in Area D. A graduate of Morgan State College, he is currently studyng for a Master's Degree in Urban Planning at Morgan.

Guests at the party were:

James R. Willis, coordinator at the Center; Archie B. Matthtws of New York City, director and administrator of the Williamsburg Project Headstart in New York; Mr. and Mrs. Joe Suarez, also of New York City; Miss Ellen R. Denby, Agathus Griffin, director of the Day Care Program in East Baltimore;

Miss Nancy Romney, Miss Rosa Lee White, Miss Brenda J. Miller, Frank Coakley, Mrs. Brenda B. Coakley, Mrs. Edna Thomas, Mickey Robinson, Mrs. Jernita Bullock, Clarence Pulley, Miss Cara Causion, Mrs. Roberta Goodwin, Mss Shirley Marcus, Mss Cheryl Hitchcock and Bernard Payne.

• • •

Mr. and Mrs. James Little of 98 St. Charles Road celebrated the 50th anniversary of their marriage at a reception, Saturday.

The reception, preceded by a re-marriage ceremony took place in the home of their son and daughter-in-law, Mr. and Mrs. Julius Little of Pumphrey, Md. The Rev. William D. Brown officiated at the ceremony.

Mr. Little, a retired stevedore, who also worked as a custodian in Baltimore city schools, and Mrs. Little, the former Miss Ada Johnson, are parents of seven children. In addition to Julius Little, the children include James Little Jr., Jasper Little, Jesse Little, Mrs. Mary Middleton, Mrs. Ruth Dover and Mrs. Pecolia Powell.

• • •

Peregrinators: Having wapped up summer school duties at Morgan State College, Dr. Thelma Bando, dean of women, will be off to Pleasantville, N. J., for some solid rest at the summer home of her mother.

Mrs. Gaynelle Spaulding posts from Amsterdam that she's just leisurely touring Europe for the nonce.

Mrs. Thomasina Mixon is readying to leave for St. Croix, West Indies, where she will teach reading in one of the Island schools next term.

• • •

Mr. and Mrs. Vernon (Ruthe' Sheffey are doing St. Thomas and will go onto Puerto Rico.

Mr. and Mrs. Frank Inty and their children, Richard, Frank and Elise, are in St. Thomas. Dr. and Mrs. Otis D. Froe are exploring the beauties of Cayman Island in the Grand Bahamas. And Mrs. Jean Turpin came in from Hawaii, and went right out again . . . to the West Indies.

• • •

Bridesmaids were dotted Swiss gowns in varied colors. They featured scooped necklines and short puff sleeves. Their bouquets were of carnations tinted to match the dresses and their headpieces were of matching illusion.

Leslie and Lisa Dungee, twins, were flower girls. Their floor-length dresses were of pink dotted Swiss, and were worn with white shoes and white lace gloves. They carried baskets of multi-colored carnations.

MR. AND MRS. LINWOOD J. FORSTER, JR. were married in Wayland Baptist Church, Saturday. Mrs. Forster is the former Miss Virgie Annie Ingram.

Miss Ingram bride of Linwood Forster

Miss Virgie Annie Ingram, daughter of Mr. and Mrs. James P. Ingram, and Linwood Jerome Forster Jr. wert married in Wayland Baptist Church, Saturday afternoon.

The ceremony was performed by the Rev. Darneal Johnson. Mrs. Janice Campbell was organist and the soloist was Miss Ophelia Wilson.

• • •

The bride, given in marriage by her father, wore a gown of silk organza and lace. The gown featured a scalloped scooped neckline and Bishop sleeves, both lace trimmed and re-embroidered with seed pearls. Her mantilla, also of lace, was re-embroidered in the pearls.

She carried a bouquet of carnations centered with an orchid.

Miss Ingram had two honor attendants, her sister, Miss Audrey Ingram and Mrs. Ann Yeal.

The maid of honor and the matron of honor wore yellow dotted Swiss gowns trimmed in daises. The gowns had high necklines, empire waistlines and Bishop sleeves, with both waist and sleeves trimmed with daisies. They carried bouquets of multi-colired carnations tied with rainbow ribbons.

• • •

MRS. ROSETTA SANDS, R.N., has beenpromoted to the rank of assistant professor at the University of Maryland School of Nursing. Mrs. Sands, a graduate of the Harlem Hospital School of Nursing, New York City, with a master's degree from the Unversity of Maryland, is active in the local chapter and on the national level of Chi Eta Phi Sorority.

Baltimore's lovelieat lady, Mrs. Douglas Camper, will go into Maryland Hospital, Monday, for eye surgery. She has been as busy as a bee for the past two weeks wrapping up plans for the For-Win-Ash Garden Club's participation in the Baltimore City Fair.

Welcome news from Cotuit, Mass. is that Dr. Houston Jackson, retired superintendent of schools, is improving from the illness that has plagued him since he and Mrs. Jackson went to their summer home, there, at the beginning of summer.

THE NEW BRAGER-GUTMAN'S
PHONE: MU. 5-2222
FOR ANY ITEM ON THIS PAGE
delivery charge for any purchase; charge for any purchase under $5.00!
SALE!
REG. $5.00 TO $7.00 PERMANENT PRESS
NATIONALLY FAMOUS
BOYS' SHIRTS
For dress, for sport, for Back-To-School. Save ½ and more . . . all because of pinpoint irregulars . . . will not affect looks or wear. Solids, Stripes, Floral-prints. 2-button cuffs, higher neckbands, longer point-ed collars, sizes 8 to 20.
2 FOR $5
Boys' Dept.—3rd Floor-Downtown and All Branches
SALE!
BOY'S REG. $4.99 TO $6.99
PERMANENT PRESS
FLARED SLACKS
3.99
Fabulous collection of miracle blend fabrics in bold or muted stripes. Solids and new surface patterns. Rugged styling, wider belt-loops and completely washable. Sizes 8 to 18.
Boys' Dept.—3rd Floor-Downtown and All Branches

DO YOU CARE ABOUT YOUR HAIR?
DO YOU CARE HOW YOUR PERSONAL APPEARANCE IMPRESSES OTHER PEOPLE? WOULD YOU LIKE TO SEE HOW MUCH MORE ATTRACTIVE YOU WOULD LOOK WITH LONGER AND FULLER HAIR? YOU CAN NOW SEE FOR YOURSELF IN THE PRIVACY OF YOUR HOME HOW YOU COULD IMPROVE YOUR APPEARANCE, LOOK MORE ATTRACTIVE AND HAVE MORE EYE APPEAL. WITH $10.00 DOWN, THE HAIR WEAVE IS YOURS
FOR YOUR FREE BEAUTY SHOWING CALL 542-0077
LADIES
IF YOU HAVE SHORT HAIR OR IF YOU HAVE
A HAIR PROBLEM
THIS COULD BE YOU
BEFORE AFTER
$10.00* DOWN AND THE HAIR WEAVE IS YOURS
* WITH APPROVED CREDIT
Wash N' Wear TAPERED WIG ALL COLORS $6.99
WASH N' WEAR LIMITED COLORS WIGS $1.99
SUMMER WIGS $6.99
SHAG WIGS $7.77
CURLY WIGS $9.99
BETTER WIGS $11.99
BEST WIGS $24.95
HELP WANTED
LIC. MANAGER or SHOP OWNER
5 DAYS
$120.00 WEEK
MEN
WE MAKE NO FALSE CLAIMS
BEFORE AFTER
OUR FANTASTIC HAIR WEAVE MAKES NATURAL HAIR APPEAR TO GROW ON YOUR HEAD LIKE MAGIC
FREE HOME SHOWING
MEN
AFRO BUSH WIGS WITH SIDE BURNS AND SQUARE BACK
COME IN AND LET US SHAPE A WIG ON YOUR HEAD. IF YOU LIKE WHAT YOU SEE BUY IT—OTHERWISE NO OBLIGATION
IF YOU WANT TO TALK TO MR. RAY OF WORLD WIDE WIG CALL HIM AT
542-0077
HAIR FOR LADIES AND MEN
HAIR WEAVE AND BEAUTY, INC. 3315 GARRISON BLVD. 542-0077
HOURS 9 TO 7
master charge