Sunday, July 18

WMET-TV (24)

12:00n-12:30 p.m. Golden Years Preparation for Retirement (Repeat of Saturday Afternoon Show)
12:30-1:00 p.m. Quest for Adventure "Wings to Adventure
1:00-1:30 p.m. Oral Roberts Presents Oral Roberts talk with singer Anita Bryant
1:30-2:00 p.m. Guy Lombardo Show The Beachcombers are Guy's guest today
2:00-3:00 p.m. Buyer Beware A series on Consumer Protection in the Baltimore-Washington Areas
3:00-3:30 p.m. Big Picture "The Feminine Touch
3:30-4:00 p.m. Treehouse Club Repeat of Friday Afternoon Show
4:00-4:30 p.m. Stories of Success Federation of Societies for Paint, Bennett Cerf, your host Technology.
4:30-5:00 p.m. Pattern for Living "A Man and His Money — The FBI investigates a candidates for State Office.
5:00-6:00 p.m. Sunset Theatre "Forged Passport — Paul Kelly, June Lang (1939)

WBFF-TV (45) — M4

7:50 Sign On
8:00 Serial Theatre — "Zorro Rides Again"
8:30 Uncle Waldo
9:00 Thunderbirds
9:30 Astro Boy
10:00 Marine Boy
10:30 Ruff N Reddy — Quick Draw McGraw
11:00 Speed Racer
11:30 Three Stooges
12:00 N Roller Games
2:00 Adventure Theatre — "Convicted" 1950 A woman sets out to clear her brother's name from murder. Glenn Ford, Broderick Crawford, Dorothy Malone
4:00 Outer Limits
5:00 Ultra Man
5:30 Voyage To The Bottom of The Sea — "Mist of Silence" The Seaview's mission: rescue a Latin American President in quest of asylum from a perfidious military junta. Richard Basehart; Guest: Alejandro Rey
6:30 McHale's Navy — "H M S 73" Capt. Binghamton schemes to assign McHale to permanent duty in Australia. Ernest Borgnine, Joe Flynn
7:00 Action Theatre — "Glass wall" 1953 A European stows away to enter the United States. When his status of illegal immigration is discovered by officials, the refugee seeks the aid of a man he sheltered during the second World War. Vittorio Gassman, Gloria Grahame
8:30 Baltimore's Finest Feature — "The Fugitive Kind" 1960 A vagabond with a guitar strapped to his back arrives in a Mississippi town. Passion comes to the fore when two women — one married to a cancer victim, the other, a bold high-society girl — fall in love with him. Based on Tennessee Williams' "Orpheus Descending." Marlon Brando, Joanne Woodward, Maureen Stapleton
10:45 News
11:00 Film Festival — "Hound of the Baskervilles" 1959 (C) The classic Sherlock Holmes adventure focusing on a curse that trails an English family of nobility. Peter Cushing, Christopher Lee
12:00 M Film 45 — "Five Against the House" 1955 "Burglar proof" Harold's Club of Reno lays down a challange to five compatriots. They plan to rob the famed club just to prove it can be done. Their plot includes return of the money; however, one in their midst privately fosters other intentions. Guy Madison, Kim Novak, Brian Keith
1:30 News

WMAR-TV (2)

1:30 Summer Semester: "Problems and Perspective of the Human Environment"
8:00 The Sego Brothers and Naomi
8:30 Faith to Faith No. 10
9:00 Tom and Jerry
9:30 Penelope Pitstop
10:00 Lamp Unto My Feet
10:30 Look Up and Live
11:00 Camera Three
11:30 Face the Nation
12:00 Picture for a Sunday Afternoon: "Horizons West" Robert Ryan, Rock Hudson
1:30 TBA
2:00 Michigan 200 USAC Race
4:00 Washington Tennis Classic
6:00 CBS News with Roger Mudd
6:30 To Tell The Truth
7:00 Lassie
7:30 Animal World
8:00 Sunday Night Movie: "Jack of Damonds" George Hamilton, Joseph Cotten
10:00 Ice Palace
11:00 Newswatch
11:15 Weather Watch
11:20 Sports Watch
11:30 Merv Griffin Show
1:00 Late News
1:05 Bible Reading
1:10 Sign Off

WBAL-TV (11)

7:45 Sign On and Devotions
8:00 Learning to Read
8:30 Sunday Sermon (c)
9:00 Jewish Dimension (c)
9:25 Story Line (c) (It is Written)
9:30 Day of Discovery (c)
10:00 Sunday Morning Movie: "The Plainsman" (Gary Cooper, Jean Arthur)
12:00 Sunday Afternoon Show: "Sanituary" (Lee Remick, Yves Montand)
2:00 Meet the Press (c)
2:30 Untamed World (c) (Underwater I)
3:00 Agriculture U.S.A. (c) (Those Fantastic Feedlots!
3:30 Danny
4:00 The Big Picture (c)
4:30 Hazel (c) (Hazel and the Model-T)
5:00 Man On the Move (c)
5:30 Insight (c) (The Sandal Maker)
6:00 North Star (c)
7:00 TV 11 News (c)
7:30 Wonderful World of Disney (c)
8:30 Red Skelton Show (c)
9:00 Bonanza (c)
10:00 The People Are the City (c) (In the Land of the Condemned: Tenant, Landlord and The Road)
10:30 The Job Seekers (c)
11:00 TV 11 News (c)
11:30 Perry Mason (The Case of the Blind Man's Bluff)
12:30 News Headlines
12:31 Devotions
12:45 Sign-Off

WJZ-TV (13)

5:55 Inspiration
6:00 This Is The Life (C)
6:30 International Zone (C)
7:00 Inages and Realities
7:30 Herald Of Truth (C)
8:00 Family Fun Movies "Bandit of Sherwood Forest" Cornell Wilde, Anita Louise ('46)
9:30 The Munsters
10:00 Jonny Quest (ABC) (C)
10:30 Cattanooga Cats (ABC) (C)
11:00 Bullwinkle (ABC) (C)
11:30 Discovery (ABC) (C)
12:00 From The Top (C)
12:30 Weekend (C)
1:00 Newsmakers (C)
1:30 Issues and Answers (ABC) (C)
2:00 Sunday Movietime "Young Mr. Lincoln" (1939) Henry Fonda, Alice Brady
4:00 The Rifleman
4:30 Call of the West (C)
5:00 Command Premiere (C) "Mark of the Renegade" (1951) Ricardo Montalban, Cyd Charisse
6:30 Eyewitness News (C) Don Dickson
7:00 The Immortal (ABC DB) (C)
8:00 The FBI (ABC) (C)
1:00 The Sunday Night Movie (ABC) (C) "Two For The Road" Audrey Hepburn, Albert Finney
11:15 Eyewitness News (C) George Baumann, John Kennelly
11:45 The Late Show "Sandokan Fights Back" (1964) Guy Madison, Ray Danton
1:30 Weekend News (ABC DB) (C)
1:45 The Bible Answers
2:15 Inspiration

WMPB-TV (67)

12:00 Goin' Fishin' No. 7 (C,R) Pennsylvania Limestone Streams.
12:30 Book Beat No. 631 (C) Brendan, by Ulick O'Connor. The life of the noted Irish playwright, poet and sometime revolutionary Brendan Behan.
1:00 Sesame Street (C,R)
2:00 Misterogers' Neighborhood (C,R)
2:30 Sesame Street (C,R)
3:30 Hodgeppdge Lodge (C,R) Salamanders and insects are examined.
4:00 Sesame Street (C,R)
5:00 Misterogers' Neighborhood (C,R)
5:30 Hodgepodge Lodge (C.R) Moths. Miss Jean tells a new story and the children examine some unusual moths.
6:00 Sesame Street (C,R)
7:00 Performance No. 3 (C,R) Peabody Classical Guitar Ensemble.
7:30 Maggie and the Beautiful Machine No. 3 (R) Posture.
8:00 Evening At Pops No. 2 Guest artist is French Chef Julia Child narrating Tubby the Tuba. The Pops perform An American in Paris, by Gershwin, Overture to La Bel le Helene, by Offenback, Sambre et Meuse March, by Planquette and Faran Dole, from Suite No. 2 of L'Arlesienne, by Bizet.
9:00 Masterpiece Theatre No. 2 (C,R) The first Churchills: Britials. John and Sarah become man and wife while England teeters on the brink of rebellion. To appease the Protestant Parliament, King Charles II arranges another mar-

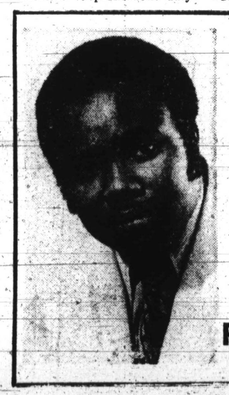

ANTHONY WWIN

MONDAYS thru SATURDAYS

7 P.M. to 11 P.M.

RADIO 1400 – 24 HOURS A DAY

BROTHER-SISTER ACT — The Grammy Award-winning Carpenters will star on and host the new NBC summer series, "Make Your Own Kind of Music," commencing Tuesday (20th). Karen, 21, and Richard, 24, were tapped as the best new artists and best contemporary vocal group of 1970.

'Your Own Kind of Music' new series bows Tuseday

Make Your Own Kind of Music," a fast-paced hour of music and comedy co-hosted weekly by the Carpenters and Al Hirt, with Mark Lindsay, the New Doodletown Pipers and (Tom) Patchett and (Jay) Tarses as regulars, premieres on NBC Tuesday.

Trumpeter Herb Alpert guest-stars. He sings and plays "This Guy's In Love" and is joined by Lonie Hall for "Summertime."

The Carpenters, brother-sister Richard and Karen, perform their three big hits, "Close to You," "We've Only Just Begun" and "Rainy Days and Mondays." Al Hirt offers "Wolverine Blues," "Night and Day" and "That Lucky Old Sun." He is joined by the New Doodletown Pipers for "Oh Happy Day."

Singer Mark Lindsay performs "Come Saturday Morning," "Here Comes The Sun" and "Arizona." He and Al Hirt lead the audience in a group of familiar songs.

The comedy team of Patchett and Tarses presents sketches and blackouts. Bob Hope, Don Knotts and Vincent Price drop in for cameo appearances.

• • •

The New Doodletown Pipers sing and dance "I Feel the Earth Move" and "At the Hop."

The series will include a weekly tie-in with letters of the alphabet. A sign of the zodiac will be the weekly theme for music and song. The premiere show features a marriage between Princess Mary and the Protestant Prince of Orange.

10:00 Fanfare No. 41 (C) American Odyssey: Dark as a Dungeon. The second stop in the American Odyssey is the mining village of Eckley, Pa., for a concert with B.B. King, Jean Ritchie, Merle Travis, Billy Edd Wheeler, and Tom Paxton. Songs such as Sixteen Tons, Did You See Him Goingu, Red-Wing Blackbird, Black Lung, and Coal Tattoo illustrate the poverty, family fears and hazards of coal mining.

'Discovery' on tour of Minnesota wilds

Host Bill Owens tours the The thrill of traveling by canoe and camping in the wilderness in Northern Minnesota is the subject when ABC News' "Discovery" takes a "Journey through the Wilderness" Sunday.

Boundary Waters Canoe Area, part of the Superior National Forest, where there are more than 1200 miles of canoe routes along the 200-mile Canadian boundary.

Since motors are not permitted in most of the area, canoes are the only means of transportation.

Owens demonstrates how two persons can comfortably carry the canoe and their pack during portages across land from lake to lake enroute to their ultimate destination.

YOU KNOW BECAUSE YOU READ THE AFRO

Monday, July 19

WMAR-TV (2)

6:30: Summer Semester: "The New Science"
7:00: CBS News with John Hart
7:15: Newswatch
7:20: CBS News with John Hart
7:45: Newswatch
7:50: CBS News with John Hart
8:00: Captain Kangaroo
9:00: Romper Room
9:30: Dialing for Dollars
9:55: Newswatch
10:00: To Tell The Truth
10:30: Beverly Hillbillies
11:00: Family Affair
11:30: Love of Life
12:00: Where The Heart Is
12:25: Newswatch
12:30: Search for Tomorrow
1:00: The Woman's Agnle: Sylvia Scott
1:30: As The World Turns
2:00: Love is a Many Splendored Thing
2:30: The Guiding Light
3:00: The Secret Storm
3:30: The Edge of Night
4:00: The Flintstones: "Latin Lover"
4:30: Twilight Movie: "Seven Ways From Sundown" — Audie Murphy, Venetia Stevenson
6:00: Newswatch
6:30: CBS Evening News with Walter Cronkite
7:00: Newswatch
7:15: Newswatch Weather: Perry Andrews
7:20: Newswatch Sports: Jack Dawson
7:30: Gunsmoke
8:30: Here's Lucy
9:00: Mayberry RFD
9:30: The Doris Day Show
10:00: The Newcomers: Dave Garroway
11:00: Newswatch
11:15: Weather Watch
11:20: Sports Watch
11:30: Merv Griffin Show
1:00: Late News
1:05: Bible Reading
1:10: Sign Off

WBAL-TV (11)

6:15: Sign On and Devotions
6:30: Learning to Read
7:00: Today Show (c)
7:25: TV 11 News: 7:25 Edition
7:30: Today Show (c)
8:25: TV 11 News: 8:25 Edition
8:30: Today Show (c)
9:00: Hazel (c) (Once an actor)
9:30: The Galloping Gourmet (c) (pancakes filled with smoked salmon)
10:00: Dinah's Place (c)
10:30: Concentration (c)
11:00: Sale of the Century (c)
11:30: The Hollywood Squares (c)
12:00: Jeopardy (c)
12:30: Who, What or Where Game (c)
12:55: NBC News with Floyd Kalber (c)
1:00: Lucy (Lucy's show biz swan song)
1:30: At Home in Maryland (c)
2:00: Days of Our Lives (c)
2:30: The Doctors (c)
3:00: Another World (c)
3:30: Bright Promise (c)
4:00: Somerset (c)
4:30: Wild Wild West (c) (Night of the Gypsy Peril)
5:30: TV 11 News: 5:30 Edition (c)
6:00: Duckpins and Dollars (c)
6:30: NBC Nightly News (c)
7:00: TV 11 News: 7 O'Clock Edition (c)
7:30: "Son of the Sheik" (Rudolph Valentino)
9:00: World Premiere Movie: "Eye of the Cat" (c) (Michael Sarrazin, Eleanor Parker)
11:00: TV 11 News: Eleven O'Clock Edition (c)
11:30: Tonight Show (c)
1:03: Devotions
1:00: News Headlines
1:03: Devotions
1:15: Sign-Off

WJZ-TV (13)

6:10: Sermonette
6:15: Government Story (C)
6:45: Consumer Checkout (C)
6:55: Eyewitness News (C)
7:00: Cartoon Festival (C)
8:30: Leave It To Beaver
9:00: The Arnold Zenker Show (C)
10:15: Baltimore Movietime — "Pied Piper" (1942) Monty Woolley, Anne Baxter
11:30: That Girl (ABC) C
12:00: Eyewitness News (C) Wiley Daniels
12:30: Love, American Style (ABC) C
1:00: All My Children (ABC) C
1:30: Let's Make A Deal (ABC) C
2:00: Mike Douglas Show (Group W) C Co-host: Ginger Rogers
3:30: One Life To Live (ABC) C
4:00: Password (ABC) C
4:30: David Frost Show (Group W) C
6:00: Eyewitness News (C) Jerry Turner, George Baumann, John Kennelly
7:00: ABC Evening News (ABC) C
7:30: Let's Make A Deal (ABC) C
8:00: The Newlywed Game (ABC) C
8:30: It Was A Very Good Year (ABC) C
9:00: WJZ-TV Night at the Movies (C) — "To Hell and Back" (1955) Audie Murphy
11:00: Eyewitness News (C) Jerry Turner, John Kennelly
11:30: The Late Show — "Air Cadet" (1951) Stephen McNally, Gail Russell
1:25: Eyewitness News (C)
1:30: Dick Cavett Show (ABC DB) C
3:00: Inspiration

WMET-TV (24)

12:00-12:30: Bewitched
12:30-2:00: Afternoon Movie
2:00-2:30: Newlywed Game
2:30-3:00: Dating Game
3:00-3:30: General Hospital
3:30-4:00: Man Trap — Week's Panelists: Selma Diamond, Ann Miller, and Eve Smith. Today's guest: Dr. Irwin Stillman, Dietician guest.
4:00-4:30: Guy Lombardo Show — Woody Herman, guest.
4:30-5:00: Afternoon Report — (News, Weather, Sports with Charles Clark)
5:00: Sunset Theatre — "Hands Across the Border" — Roy Rogers (1942)

WBFF-TV (45)

2:20: Sign On
2:30: Captain Chesapeake
3:30: Timmie and Lassie
4:00: Marine Boy
4:30: Speed Racer
5:00: Batman — "The Zodiac Crimes" — Penquin and Joker put Batman and Robin through their paces in a series of astrological capers. Cesar Romero and Burgess Meridith guest staar.
5:30: Lost in Space — "The Anti-Matter Man" — John Robinson's evail counterpart from an anti-matter world tries to substitute for him in the Robinson's family circle. Guy Williams
6:30: Patty Duke — "A Foggy Day In Brooklyn Heights" — A rainy weather forecast spoils plans for a luau. Patty expects a dull evening is ahead ... until the doorbell rings. Patty opens the door to find Frankie Avalon in distress. Frankie Avalon guest stars.
7:00: Action Theatre — "Man In The Dark" 1953 — Convict submits to brain operation which eliminates his criminal tendencies, and is paroiled. But he loses his memory and trouble ensues. Edmond O'Brien, Ruth Warren
8:30: Baltimore's Finest Feature — "Heaven Knows, Mr. Allison" 1957 (C) — Marine corporal cast up on a Pacific island finds the only other inhabitant a Nun. Together they outwit the Japanese who land on the island and later assist U. S. Marines in taking the island. Robert Mitchum, Deborah Kerr
10:45: News
11:00: Alfred Hitchcock — "Three Dreams Mr. Findlat"
11:30: Film Festival 45 — "Loser Takes All" 1956 (C) — Couple on honeymoon, stranded in Monte Carlo, discovers a "winning system" which threatens their marriage. Rossano Brazzi, Glynis Johns.

WMPB-TV (67)

8:30: TV High School — Simple Sentence — Types of Sentences.
9:00: Classroom Television
11:00: Efficient Reading — Putting Word Power to Work.
11:30: Success Through Word Power No. 4 — The Word User's Best Friend ... Be Lively.
12:00: Sesame Street (C,R)
1:00: TV High School
1:30: Sign Off
3:00: Efficient Reading (R)
3:30: "Success Through Word Power (R)
4:00: Sesame Street (C)
5:00: MisteRogers' Neighborhood (C)
5:30: Hodgepodge Lodge (C,R,*) — How Leaves Change Color.
6:00: TV High School (R)
6:30: Discover Flying: Just Like A Bird — The Government and Flying. A discussion of "control zones." Two filmed interviews with notable Ohioans who are major contributors to the field of aviation — Governor James A. Rhodes and Congressman Charles Vanik.
7:00: Auto Mechanics (R)
7:30: Black Is ... (C,R,*) — Choreographer Louis Johnson reflects on his career and comments on the role of the black man in the art of dance.
8:00: World Press (C)
9:00: Realities — Sinai, The Mountain of God. A visit to Saint Katherine's, a Greek Orthodox monastery in the Sinai Desert, founded in the sixth century by the Roman Emperor Justinian.
10:30: Goin' Fishin' (C,R,)

HAPPY BIRTHDAY TO AUNTIE PAULINE

Our 1st Lady of Gospel

UNITED BROADCASTING CO.

WMET—TV—Channel 24

WLPO—Radio

—Musical

(Continued from Page 1)

leider soloists at the famous Marlboro Music Festival, with the Dover Breck String Quarter.

On the faculty at Putney Vermont this year is Ulysses Kay, a versatile black composer.

Calvin Lampley, of the Peabody faculty, has been commissioned by the American Wind Symphony to write a jazz work for voice and percussion for Pete Seegar, noted folk singer.

• • •

Mrs. Gladys W. Davis, organist and choir directress, was a delegate from the Chesapeake Chapter to the American Guild of Organists convention held here last month.

• • •

MAIL BOX: From the Harlem Chorale of New York, a program of works by black compoerrs — Leo Edwards, George Walker, concert pianist, Noel De Costa, Edward Boatner, Nathaniel Dett and John Childs.

• • •

"E" Trenebris" by Childs, received its premiere performance at a concert which was held in the Mann Auditorium of Teachers College, Columbia University, under the direction of Byrne Camp.

A product of Baltimore schools and graduate in piano from Juilliard, Childs is active in ballet and modern dance fields.

DaCosta, a native of Nigeria and assistant professor of music at Rutgers University, was a guest conductor of the Baltimore Symphony this season in summer concerts given in public schools.

A faculty member at the Mannes College of Music and at Brooklyn College, Edwards is a graduate of Mannes and Brooklyn College.

• • •

CALENDAR: Sunday, July 18 in Druid Hill Park Zoo Mansion House lawn area at 5 p.m. summer band concert, by Baltimore Municipal Band conducted by Weldon J. Irvine Sr., featuring Haithcock Trio and Impros Jazz Combo; Philip Pfeiffer, trumpetist. "Sing Along" led by Matthew Fraling. Selections from "The Music Man" — Auto Accessories include "Fiddler on the Roof." No charge and audience seating provided.

Tuesday, July 20 at Dell (Charles and 31st St.); Wed., July 21 Reisterstown Rd. Plaza (6500 bl.Reisterstown Rd.); Thurs., July 22 Mt. Vernon Place and Fri., July 23 Burdick Park (Glenmore Ave. and Walther Blvd.) concert by Park Concert Band conducted by Gerald Eyth, with Shirley Knode, soprano. "Sing Along" led by Marvin Clark.

Summer outdoor concerts sponsored by Bureau of Music, Dept. of Recreation and Parks: Miss Stephanie Sodaro, supervisor. Aug. 2 to 6 at Peabody, 1 E. Mt. Vernon Place, workshop "Group Teaching in the Piano Laboratory," conducted by Mrs. Estelle Brenner, assistant professor of music at the Community College of Baltimore. The course, offering two graduate credits, is designed for young beginners, college-level musicians and adults. Call 837-0600, Ext. 63 and 64.

Charley Pride, Tom team up

Tom Jones invited his guests Charley Pride, Nina and Jimmy Tarbuck on a trip to "cool country," which Tom describes as "just the same as plain country, except you don't have flies, dust or cockleburn!" Tom Jones . . . In Cool Country," is new ABC musical hour which airs Thursday.

Cool also describes the lovely and elegant Nina who solos "Bird on the Wire," and joins Tom in a duet of "Love Song." Charley Pride, one of America's most popular country singers does "I'D Rather Love You" and then teams with Tom for "Oh Lonesome Me."

• • •

Comedy for the hour is the capable hands of Liverpool funny man Jimmy Tarbuck. He joins with Tom and the Norman Maen Dancers in an elaborate routine." There's Better Things in Life."

Among some of Tom's numbers are "When The World Was Beautiful," "Willie and Laura Mae Jones," in which he is assisted by guitarist Big Jim Sullivan, who also accompanies him in his concert spot numbers, "She's A Lady," and "Something."

In the second half of the program Charley and Tom duet "Life Gits Tee-jus, Don't It?" and "Is Anybody Goin to San Antone?

voltage regularor, cable adjuster, heater, windshield washer and a kit that can change an automatic choke to a hand choke.

YOU KNOW BECAUSE YOU READ THE AFRO