Apartments For Rent

HANLON HOUSE
2200 BLK. N. ELLAMONT
2 Bedrooms—from $135
2 Bedrooms—from $150
Includes All Utilities Except Electricity
SEMINOLE RIDGE
EDMONDSON VILLAGE
2 bedrooms from $150 per month.
NORTHWEST BALTO.
OAKFIELD MANOR
4111 BONNER RD.
2 bedroom apt. available. $155 per month. All utilities included except electricity.
MANOR HOUSE APTS.
3-bedroom apts. available from $145 per month Avail. Immed. Call 466-0651 Eves.
All Utilities Included Except electric. Modern air-conditioned apts.
FOR APPOINTMENT
Call 945-5600
Major Management Co.

Apts. Northwest
DOLFIELD
nr. Garrison
2 bedrooms, living room, dining area, kitchen, heat, hot water,gas included.
FAIRVIEW AVE.
Nr. Mondawmin shopping center and new Sinai Hospital. 2 bedrooms, living room, kitchen and bath, heat and hot water included. Only $120.
EDGEWOOD COURT APTS.
2 bedrm., living room kitchen, bath and sun porch. Only $125. Efficiencies available from $60 Heat and hot water included. Redecorated. Agent WI. 5-0520.
American Realty Co.
Realtors
727-0646

Druid Park Apts.
2910 Reisterstown Rd.
Efficiency apt. $21 wk.
2 bedrm. apt. $22 wk.
We furnish heat, hot water stove, refrigerator, janitor service.
Herbert Kaufman, Inc.
NO. 9-2275, NO. 9-2276
CLOSED SATURDAY

FURNISHED APTS.
300 BLK. E. 21st ST.
2 rooms and bath. All utilities included.
$15 WEEKLY
M. GOLDSEKER MU. 5-3377

2301 McCULLOH ST.
2nd floor — 3 rooms, kitchen and bath. $15 wk.
Renovated. References.
UNITED REALTY CO.
LE. 9-6998

APARTMENT
712 LENNOX ST.
3rd flr. 3 rooms & bath, $18 week.
HAROLD M. KROPMAN
LA. 3-5520

WESTCHESTER APTS.
Living room, dining area, 1 bedroom, kitchen and bath. Tenant pays electric only.
WILLIAM E. KOONS
10 W. BIDDLE ST.
SA. 7-2356

Modern Harlem Pk.
617 N. CARROLLTON Av.
3 rms. tile bath, gas furnace, $18 wk.
LA. 3-3771
HARRIS & FOLICK

Houses & Apts
If You Are On
WELFARE or PENSION
We can find a nice house or apt. for you that you can afford.
HARRIS & FOLICK
LA. 3-3771

Houses For Rent
2814 W. LANVLE. ST.
2 story, porch front, oil ht. 5 rms. and bath. $85 mo.
415 MYRTLE AVE.
6 Rooms & bath $52 Mo.
DUPONT REALTY
MU. 5-5840
WAVERLY SECTION — Abell Avenue. 6 rooms and bath. Very nice condition. 307-1144.

Houses For Rent

MODERN RENTAL HOMES

NORTHEAST
900 BLK. COLLINGTON AVE.
Attractive home, 6 rooms and bath, gas heat.
1100 BLK. COLLINGTON AVE.
Attractive formstone front, 6 rooms and bath, gas heat.
1600 BLK. NORMAL AVE.
6 rooms and bath including modern Birch kitchen, PANELED CLUBROOM, front aluminum awnings, gas heat.
1600 BLK. NORMAL AVE...
2 story brick porch front home. 6 rooms and bath. CLUBROOM, gas heat.
1700 BLK. CLIFTVIEW AVE.
Attractive 2 story porch front home. 6 rooms and bath including attractive tiled modern kitchen, oil heat.

NORTHWEST BALTIMORE
3400 BLK. HILLDALE PL.
Attractive corner home, porch front, 6 rooms and bath. KNOTTY PINE CLUBROOM WITH BAR, oil heat.
2200 BLK. W. LANVALE ST.
Attractive home, 6 rooms and bath, oil heat.
3800 BLK. BEEHLER AVE.
Modern brick porch front home. 6 rooms and bath, including unit kitchen. CLUBROOM. Oil heat.
3200 BLK. BELMONT AVE.
Attractive porch front home, 6 rooms and bath. KNOTTY PINE CLUBROOM, 2 COMPLETE BATHS, FENCED IN YARD.

CLIFTON PARK
2100 BLK. SINCLAIR LA.
Attractive FormStone front, 6 rooms and bath, gas heat. Facing swimming pool. Attractive porch front home.
M. GOLDSEKER—MU. 5-3377

HOUSES FOR RENT
WEST BALTO.
312 N. PULASKI ST. 6 rms., bath, oil heat, $28 wk.
713 N. CAREY ST. 8 rms., bath, oil heat, $28 wk.
646 N. FULTON AVE. 8 rms., bath, oil heat, $28 wk.
1553 McKEAN AVE. 6 rms., bath, oil heat, $28 wk.
1812 DRUID HILL AVE. 8 rms., bath, oil heat, $28 wk.
2105 DIVISION ST. 8 rms., bath, oil heat, $22 wk.
832 N. STRICKER ST. 8 rms., bath, coal heat, $25 wk.
EAST BALTO.
438 WHITRIDGE AVE. 6 rms., bath, oil heat, $28 wk.
2616 E. CHASE ST. 5 rms., bath, oil heat, $30 wk.
824 E. 22nd ST. 5 rms. bath, oil heat, $30 wk.
Herbert Kaufman, Inc.
NO. 9-2275 — NO. 9-2276
CLOSED SATURDAY

UNITED REALTY CO.
LE. 9-6998

APARTMENT
712 LENNOX ST.
3rd flr. 3 rooms & bath, $18 week.
HAROLD M. KROPMAN
LA. 3-5520

DICK BELMAN, INC.
484-7800

3402 W. BELVEDERE AVE.
Porch front, Vacant—Only $31. 3 bedrm, excellent condition, YOU COULD BUY LIKE RENT! CHEAP!
WALTER BECKER
484-1702

1950 PATTERSON PARK — 6 rooms, automatic heat. Private bedrooms. Newly decorated. Fenced yard. Adults only. $24.00 weekly. HU. 6-2038.
241 NORTH BRUCE Street — 5 rooms, bath. Fine section. Reasonable. 542-3134.
BARCLAY STREET, 1609 block — 2 story; redecorated completely. Clean. Automatic furnace heat. References. Adults. 727-7230.
OLIVER STREET, 2527 East — 3 bedrooms. Oil burner. Living room, dining room, kitchen, fenced yard. $25.00 weekly. Zee Realty. 496-1016.
MONUMENT STREET, 2717 East 3 bedrooms, living room, dining room, kitchen bath. Cement basement, fenced yard. $25.00. Zee Realty, 484-1016.
LAFAYETTE AVENUE, 1505 East Between Caroline and Bond. 3 story and 3 complete apartments. Each: living room, bedroom, kitchen and bath. With separate gas and electricity meters. Brand new oil burner furnace. Ideal for 1 large adult family. $35.00 weekly. Zee Realty, 484-1016.
1000 BLOCK NORTH CHAPEL Street — 6 rooms, bath. Good condition. Reasonable. 367-8618.
410 NORTH CHAPEL Street-5 rooms and bath. $14.00 a week. 728-8305 - evenings' RO. 4-0417.
NEAR GARRISON Boulevard — Hall, living room, dining room, large breakfast room, unit kitchen, 3 bedrooms, tile bath, club basement. Very clean. Adults only. LI. 2-8344.

Houses For Rent

PIMLICO - 3 BDRMS.
$24.50 Per Week

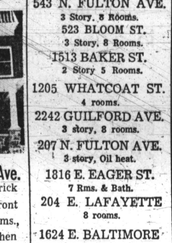

3703 W. Garrison Ave.
A desirable 6 rm. brick group home, stone front porch, all nice size rms., breakfast room, kitchen and bathroom newly tiled, newly renovated, inside and out, VACANT. RENTAL PLAN.
HOME EXCHANGE CORP.
367-3160 — Office
669-1056 764-6984 Eves

WEST
2706 PROSPECT ST.
Porch 5 rooms and bath oil heat. $23 week.
EAST
1735 E. EAGER ST. 8 rooms, oil heat $28 week.
410 E. 20th ST. 8 rooms, oil heat. $24 wk.
1527 HOLBROOK ST. 6 rooms and bath, oil heat $22.50 week.
Northern Brokerage
1218 N. Calvert St.
MU. 5-3131

EAST BALTO.
2329 GREENMOUNT AVENUE
6 rms., bath, oil heat, $22 wk.
PL. 2-7855
PROPERTY SERVICE
BROKER & AGENT
231 ST. PAUL ST.
EDWARD B. SANDLER

EAST BALTO.
1920 N. AISQUITH ST.
(off 1100 blk. E. North Ave.)
2 story, 5 rms. and bath, newly painted, oil heat, $21.50 per wk., plus water.
1922 N. CASTLE ST.
(near Clifton Park)
5 rms. and bath, oil heat. Newly painted, excellent condition, $22.50 plus water.
Security deposit plus current rent references required.
TIME REALTY
823 N. CHARLES ST.
SA. 7-5525

House For Rent
YORK ROAD
Nr. Cold Spring Lane
7 rooms, bath, large rooms, porch front, fenced yard.
WESTMONT AVE.
(at Gwynn Falls Pkwy.)
6 rooms, bath, oil heat. Only $123.50.
AMERICAN REALTY CO.
727-0646

PIMLICO - 5 BDRMS.
$27.00 a WEEK

5021 DENMORE AVE.
A very desirable 5 bdrm. group home—covered front brick porch, extra bathroom on 1st flr., can be used as 2 apts. newly renovated, VACANT, RENTAL PLAN.
HOME EXCHANGE CORP.
367-3160 — Office
669-1056, 764-6984, Eves.

Houses For Rent

PIMLICO 3 BDRMS.
$25.00 Per Week

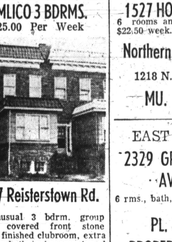

4807 Reisterstown Rd.
An unusual 3 bdrm. group home, covered front stone porch, finished clubroom, extra modern bath in basement and also on 1st flr. newly renovated. VACANT, RENTAL PLAN.
Home Exchange Corp.
367-3160—Office
764-6984, 669-1056 Eves.

WEST BALTO.
2531 BOYD ST.
EAST BALTO.
1302 N. MILTON AVE.
1604 N. PORT ST.
1961 PERLMAN PL.
All Houses have 6 rms., bath, automatic heat.
HAL'S INC.
Call BR. 6-6677
8:00 A.M. to 1 P.M. daily
Call 823-2994
AFTER 1 P.M., DAILY, EVENINGS and ALL DAY SUNDAY

HOUSE FOR RENT
2510 E. PRESTON ST.
(Nr. Milton Ave.)
6 rooms, bath, newly papered and painted. Oil ht.
Call SA. 7-4797

1562 ABBOTTSON STREET — 5 rooms and bath. Newly decorated. $25.00 week. Oil heat. VE. 7-1646 — Nights FI. 8-1152. Apply 219 East Preston.
LOYOLA SOUTHWAY, 2509 block — 8 rooms, basement. Beautiful. Refrigerator. $38.00 weekly. 655-6333 OL. 5-6333.
2327 BARCLAY STREET — 6 rooms, bath. Newly decorated. $16.50 week. 323-5800.
BRUNT STREET — 2-story — 5 rooms, bath. $14.00 weekly. Real nice. — 655-6333 — OL. 5-6333.
2526 McHENRY STREET — Newly decorated. 2-story house. 6 rooms and bath. Oil heat. $112.00 per month. Forest Realty, Inc. 728-1123.
1825 HENNEMAN — 6 rooms, bath, oil heat. 655-6049 — 944-2595.
SMALL 2-BEDROOM House — 1112 Proctor Street. $70.00 per month. 539-6000.
1032 HILLMAN STREET — 2-story, 5 rooms. $52.00 monthly. 944-1007.
6-ROOM HOUSE — Good condition. Hot water, oil heat. $75.00 a month. Barkley near 21st Street area. Call 466-2345 before 11 a.m.
2638 MATHEWS STREET, off 2700 Greenmount Avenue, near Waverly Shopping, schools, 6 rooms and bath, gas heat, full basement, also fenced yard. 338-1724.
LATROBE STREET — 6 rooms and bath. $16.00 weekly or $69.00 monthly. 484-1016.
1621 SPRING STREET — 5 rooms and bath. $16.00 weekly or $75.00 monthly. 484-1016.

Real Estate For Sale

2228 PENNA. AVE.
8 Rms., 3 Story.
543 N. FULTON AVE.
3 Story, 8 Rooms.
523 BLOOM ST.
3 Story, 8 Rooms.
1513 BAKER ST.
2 Story 5 Rooms.
1205 WHATCOAT ST.
4 rooms.
2242 GUILFORD AVE.
3 story, 8 rooms.
207 N. FULTON AVE.
3 story, Oil heat.
1816 E. EAGER ST.
7 Rms. & Bath.
204 E. LAFAYETTE
8 rooms.
1624 E. BALTIMORE
3 story, 12 rooms.
$25 week.
932 W. FRANKLIN ST.
8 rooms
UNITED REALTY CO.
LE. 9-6998
WI. 7-3309 752-4809
Eves.

DICK BELMAN, INC.
484-7800

OPEN SUNDAY 2-4
6204 PARK HEIGHTS AVENUE
CUSTOM DUPLEX
Lovely all brick home on Park Heights Avenue. First floor has 15' x 20' living room, formal dining room, eat-in kitchen. Master bedroom 13' x 17' and two 12' x 14' bedrooms, 2 full baths and den. Second floor apartment has living room, dining room, kitchen, 2 bedroom, den and bath. Situated on beautiful 80' x 200' lot. Don't miss this one of a kind home. CALL MARY HOND 655-5052.

OPEN SUN. 2 to 4
7121 MINNA RD.
WOODMOOR
See this 3 bedrm Rancher with all conveniences on one level, large family rm., 1½ baths and laundry facilities in kitchen. Priced at just $20,000, plus G.R. $120.
DIRECTIONS—West on Liberty Rd. to Fairview Rd., left on Fairview to Minna and left on Minna to 7121 Minna. Call RUTH LEVIN, 922-2866.

HOWARD PARK
Aluminum sided Cape Cod. Four bedrooms, modern Formica kitchen and many other luxury features. CALL IRV CHARKATZ 655-3599.

ROGERS AVENUE
Detached cottage with 2 complete apartments. Separate entrances and separate meters. Convenient to schools, shopping, transportation. Priced for quick sale. CALL IRV CHARKATZ 655-3599.
DICK BELMAN, Inc.

UPPER PARK HEIGHTS
3806 CLARKS LANE
Centrally Air-Conditioned Brick Cottage. 2 sty., 3 bedrooms, 2½ baths, paneled club room, 2-car gauge, beautiful landscaped lot, attic cedar closet.
G. A. Straughn, Agent
MITCHELL ASSOCIATES, Inc.
523-4222 - 669-4163

VETERANS ADMINISTRATION HOMES FOR SALE
4809 GWYNN OAK AVE. $11,950, 6 Bdrms., G.R. $120
803 E. 22nd ST. $3,950, 3 Bdrms., G.R. $96
5-5369
945 DALTON AVE. $9400, 4 Bdrms., G.R. $96
1656 E. 25th ST. $1750, $3 Bdrms., G.R. $72
310 E. 28th ST. $2900, 3 Bdrms., G.R. $90
1917 CECIL AVE. $2200, 4 Bdrms., G.R. $72
3612 WINDSOR MILL RD. $3200, 4 Bdrms., G.R. $96
CALL 962-4520
for Complete List
SEE ANY BROKER
NO DISCRIMINATION ANYONE CAN BUY
HOUSING COUNSELING SERVICE
CALL US 962-4415
Federal Building
Baltimore, Md. 21201

SOUTHWEST AREA
3 bedroom, middle of group home. All brick with 1½ baths. Extra large rooms, fenced in yard. In good condition. Agent-Carrie Johnson-764-6348.

PIMLICO AREA
3 bedroom rancher with washer and refrigerator. Storm windows and doors. Price $11,950. Agent-Audrey Fox 764-6471.

HANNAH TABOR, Inc.
484-2111
GOVERNMENT REPOSSESSED HOMES
ALL SECTIONS
LITTLE CASH NEEDED
MARVIN ASNER
Realtor 944-7220

HOME AND Income—2 story corner brick to be used for 2 apartments or 1-family. 2 kitchens, 2 bathrooms; carpeting, drapes, clubroom, garage. Excellent condition. Universal Realty 655-7020 — SA. 7-8888.

Real Estate For Sale

MORGAN COLLEGE

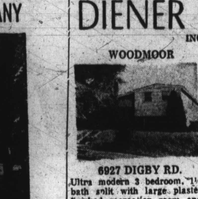

2300 E. COLDSPRING LANE
3 bedroom cottage on large lot. Within walking distance of the college. Living room, dining room, kitchen, full cement basement, full bath, hot water oil heat. Reconditioned like new throughout. Government financing available. Low down payment.
A. M. G., Inc.
837-2500 486-6200

ASSOCIATID REALTY
358-1212
OFF GREENSPRING AVENUE
All brick 2 story group. Large liv. rm., full din. rm., 1½ baths, club basmt., 3 lge. bedrms. Just $450 down under FHA and nothing down under VA. Call Rhoda Johnson 764-7740.

NORTHWOOD
18 ft. wide, 3 bedroom, modern group home, lge. basmt. Loaded with extras. Clean as a pin ready to move in. Just $350 down under FHA Call Myrna Cohn 448-1212

$6000 plus $90 G.R.
Total for this 3 bedrm., all brick group. Full basmt. $250 down under FHA. Call Larry Sollod 358-1212

OFF ROGERS AVE.
3 bedrm. all brick end of group. Lge. liv. rm., full din. rm., modern kit., full basmt. $300 down under FHA. Call Sarah Bloom 486-1834

4 BEDROOMS
NORTHEAST — Need big rooms? Brick home 21 ft. wide, full basmt. Just $300 down FHA with payments under $120 monthly. Much less than rent. Call Darlean Cage 252-3797

PIMLICO
20 ft. wide all brick home. Lge. liv. rm., full din. rm., eat in kit., 3 lge. bedrms., full basmt. Just $350 down under FHA. Call Sarah Bloom 486-1834.

OVER $10,000
INCOME on this 2/3 duplex plus 3 apts. plus 21 garages. Live rent free as a 4 bedrm. apt. or BUILD 23 UNIT APT. HOUSE. Call Luther H. Johnson 448-1016

GOVANS
Honeymoon home. Club bsmt., lge. bedrms., modern unit kit. Nice neighborhood. Only $400 total cash under FHA. Call Luther H. Johnson 448-1016

HILLTOP
End of Group 3 bedrm., modern eat-in kit., full basmt. Close to shopping & buses. One block to school. Lot 26 x 90. Only $300 down under FHA. Call Ben Quirmbach 358-1212

4 BEDROOMS
Need big rooms? Need to be close to a bus? Need 2 full baths & lge. full basmt? Lot 120 ft. deep $450 total. Cash will move you in under FHA. Call Sarah Bloom 486-1834
ASSOCIATED REALTY
358-1212

U.S. GOVERNMENT HOMES
For Sale By The Fed. Govt.
You Do Not Have To Be A Veteran
CITY AND COUNTY
1. Lowest Down Payment Anywhere.
2. Excellent Condition.
3. Lowest monthly payments available anywhere.
BEN HUR REALTY
105 W. Saratoga St.
685-3328 - 484-0787 Or 358-3311

610 AUGUSTA AVE.
(Edmondson Village)
Lovely 2 story porch front, 3 bedrooms. Best block in the Village. Newly redecorated throughout. Will finance. Trade-ins accepted.
NORTHERN BROKERAGE
1218 N. CALVERT ST.
MU. 5-3131

(R) WINDSOR HILLS
In this Neighborhood-oriented active community of large older residences in distinctive setting of tall trees and open space is a lovely 3-bedrm. home with large rooms, fireplace and a kitchen to inspire everyone. Even has an attic hideaway study. $16,950 cash. Jessica Mellon, 466-1767, eves. 461-6353. (3816 Gly)
CHARLES A. SKIRVEN, INC.
465-6767

GOVANS — Well constructed home 2½ story, 3 bedrooms, 2 baths, full basement, garden, 3-garages on tree shaded corner lot in quiet residential neighborhood. Close to child care center, schools, colleges, shopping centers, library, churches and public transportation. Must sell. $16,800 no fee. Cockeysville Realty Company. 666-1133.
HILLTOP—JONQUIL near Reisterstown Avenue, 6 lovely rooms, 2 bedrooms, eat-in kitchen. Club room. Carpeting and other extras. Only new redecorated. 664-7890.
420 NORTH DUNCAN Street — 4 rooms and bath. 256-7094.

FOREST PARK

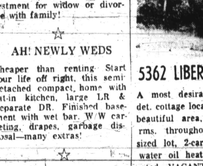

2 story brick row. 3 bedrooms, 2½ baths, club basement, kitchen. Carpeting on dining 2nd floor hallway drapes, room, living room, stairway & fenced in yard, mirror in dining room.
Price $11,000—G.R. $108
HERM SAUNDERS
REALTOR
462-2900 — Eves. 233-5495

UNITED STATES GOVERNMENT HOMES
A small down payment will give you prompt delivery on a wide selection of homes that have been made available by the United States Government. We are delighted to show you these homes that can be bought for a very low down payment and tiny monthly payments.
A.M.G., INC.
837-2500 — 486-6200

STOP!!
Don't buy a home until you have learned about the new method of buying. I might save you THOUSANDS of DOLLARS. Call me about buying these homes $0.000. to $40,000.
CALL 367-6500
DONALD ABRAMS —
Agent
S. Lee Martin Realty Co.
PROPERTY MANAGEMENT and sales. G.I. and FHA housing. Stanley Realty. NO. 1-9355.

Real Estate For Sale

D. E. HUGHES & COMPANY

DETACHED HOME
Govans—Lovely 3 bedrm cottage w/a picturesque liv rm, spacious din rm, eatin kitchen, 1½ ba & a full basement. Well maintained home. Call 435-4556.

NORTHWOOD
Summer Special—Centrally Air Conditioned 3 bedrm home w/2 full baths, lovely liv rm, spacious din rm, Modern eatin kitchen & a gorgeous knotty pine club rm. Prestige neighborhood. Call 435-4556.

GOVANS
Reasonably priced 3 bedrm semi-detached home w/a full basement, 1½ baths, liv & din rms & kitchen. Recently redecorated. Call 435-4556.

5400 MIDWOOD AVENUE
Good investment—End of group duplex w/bedrm, liv rm, kitchen & bath in each apartment. Full basement. Excellent condition. Call 435-4556.

923 EAST BELVEDERE
CENTRALLY AIR CONDITIONED
Colonial home in superb condition—Many extras including wall to wall carpeting in liv rm, din rm, & bedrm, dishwasher & garbage disposer. Lovely club room. Call 435-4556.

TO BUY OR SELL CALL
D. E. HUGHES & COMPANY
REALTORS
5900 YORK ROAD
435-4556 We Multiple List

OFF OLD COURT RD., NEAR LIBERTY RD.
Beautiful centrally air-conditioned split-level in immaculate condition; 3 bedrms., 2½ baths, panelled recreation room; lovely grounds, Jim Feldstein, 752-3099.
FELDSTEIN REALTY, Realtors
We Multiple List ID. 3-8500

S. LEE MARTIN
EDMONDSON VILLAGE GROUP HOME
Under $10,000. Buy—cheaper than renting. 3 bdrm. finished clubroom, eatin kitchen, separate LR & DR—FHA. & V.A. accepted. Excellent investment for widow or divorcee with family!

☆

AH! NEWLY WEDS
Cheaper than renting. Start your life off right. Immaculate detached compact home with eatin kitchen, large LR & Separate DR. Finished basement with wet bar. W-W carpeting, drapes, garbage disposal—many extras!

☆

CORNER SITE
NEW URBAN RENEWAL AREA
Business opportunity, commercial zoned. Available immediately—Will arrange for development.
CALL NOW!
½ Acre Building Lot, Baltimore County. All utilities included. Can be bought right.
S. LEE MARTIN
REALTOR
367-6500
3006 W. Cold Spring Lane

S. LEE MARTIN
QUICK SALE
OWNERS WANT
BELLE AVE.
3 Bedrm, brick, semi-detached, club basement, wall to wall carpeting.
SPAULDING AVE.
3 bedrm. brick row, club basement, many extras.
BUSINESS AND POOL ROOS EQUIPMENT
Tables, balls, safe, cash register, sticks, chairs and other extras.
RAY McCLELLAN
3006 W. Cold Spring Lane
S. Lee Martin Realty
367-6500 Mon. to Fri. or 285-6843 Weekends and Eves.

(F) HOWARD PARK
Wesley Ave. 2-Apt. Cottage—First flr. 2-bedrm. apt. w/rec. rm. in basement. Second flr. 1-bed rm. apt. W/screened porch. 2-Car garage. Mrs. Bell. 764-4100. eves. 764-6115. 15391 WE.
CHARLES A. SKIRVEN, INC.
744-4100

LARGE 8 ROOM Cottage—2 completely apartments 2 sleeping rooms on 3rd floor. If sold by July 15th, will let go for $7500.00, LI. 2-1730.

Real Estate For Sale

DIENER INC.
WOODMOOR

6927 DIGBY RD.
Ultra modern 3 bedroom, 1½ bath split with large plaster finished recreation room and bar. Fully air conditioned with carpets, drapes, etc. First time advertised. Richard Goodman Eves. 358-3110.
PERFECT LOCATION

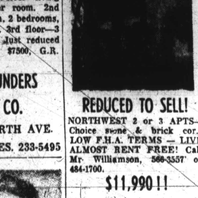

6512 LIBERTY RD.
All brick 3 bedroom and den, 2½ bath residence with 5 panelled rooms on lower level. Ideal for professional. Price reduced for immediate sale. Morris Friner Eves. WI. 4-1300.
FIRST TIME ADVERTISED
3209 NORTHMONT RD.

Superb 3 bedroom, 2½ bath rancher. Centrally air conditioned and in move-in condition. Included are dishwasher, disposer, carpets, drapes, washer, dryer and much, much more. Richard Goodman Eves. 358-3110.

358-4000
Reisterstown Rd. at Fallstaff
WE MULTIPLE LIST

B. H. Blum
REALTOR
484-9010
We Sell U.S. Govt. Homes
Windsor Hills
Magnificent nice Colonial 26' x15', Sunken living room, 3 extra sized bedrooms, 3 baths 1st. floor paneled den, family activities room. Superbly landscaped. This is truly an outstanding home. For information and appointment Call Mollie Eisenberg. Eves. 764-3744.
Howard Park
4 bedroom Dutch Colonial. Spacious living and dining rooms, eatin kitchen, 1st. floor den, large outdoor tool shed, aluminum siding. This is a real beauty and is priced to sell. To see it first, Call Sid Sher-Eves, 486-0990.
Rogers Ave. Area
3 bedroom brick beauty. Large living and dining rooms, unit kitchen. 2 air conditioners, carpeting, storm door and windows. Very quick occupancy. For information Call Jeanette Orkin. Eves. 484-1744.
Upper Park Hgts. Duplex
2 family home in A-1 condition. 1st. apt. has living room, dining room, bedroom, modern kitchen and bath. 2nd. floor apt. has living room, 2 bedrooms, ultra modern kitchen and bath. This is a fine homes for the right neighborhood. For information and appointment Call Helen Goldberg. Eves. 484-3233.
Rogers Ave. Area
Stunning brick home. Large bedrooms, well laid out living and dining rooms, panelled clubroom, large fenced yard and is priced at only $8300 G.R. $84. For information and appointment Call Harriet Zlatin: 944-1422.

484-9010
B. H. Blum
HILLTOP
CORDELIA AVE.
3 bedroom brick row. New FHA Plan. Payments under $100 per month. Mrs. High 542-2195.
COTTAGE
4 bedrooms, 2 baths, fenced yard. FHA $200 down Mr. Weiner. 764-6655.
HOUSE REALTY CO.
664-7833
HANDY MAN SPECIAL—Garrison Avenue 5 rooms and bath. Needs painting and redecorating. Will accept redecorating as down payment. Call 383-3328 — evenings 358-3311.

Real Estate For Sale

WINDSOR HILLS

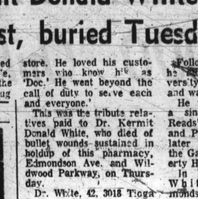

3 story cottage. 1st floor—living room and powder room. 2nd floor—living room. 2 bedrooms, kitchen and bath. 3rd floor—3 rooms and bath. Most reduced for quick sale. $7500. G.R. $120.
HERM SAUNDERS REALTY CO.
1724 W. NORTH AVE.
462-2900—EVES. 233-5495

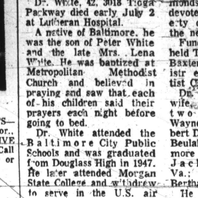

ROBERT A. LEE
Bring us your Home Problems. Sales, Rentals, Financing and Listing. Homes for Sale All sections City and Suburban . . . Cottages, Bungalows, Duplexes and Country Homes.
4618 BELVIDU AVE—Dunlop cottage, 6 rms. 1st flr., 5 rms. 2nd flr. porch front, oil heat. In Fee.
2102 BOYD ST.—6 rms., oil heat. Priced for quick sale.
1715 W. NORTH AVE.—6 rms. & bath, oil heat. Open for offer.
4619 BELVIDU AVE—Dunlop cottage, 6 bedrms., porch front, oil heat.
2217 WINDSOR AVE.—Stucco cottage, 6 rms. & bath on 1st flr., 3 rms. & bath on 2nd flr. Oil heat, porch front, lot size, 50x160 in fee.
2004 PRESBURY ST. — 6 rms. & bath, porch front, oil heat. Priced for quick sale.
1715 W. NORTH AVE.—6 rms & bath, oil heat. Open for offer.
SPECIALIZED GOVERNMENT HOMES ALL SECTIONS INVESTMENT PROPERTIES
Small Down payment — Easy Financing
812 N. FULTON AVE.-3 complete apts.
2508-2510 N. ARGYLE ST.-3 rms. porch front, oil heat. Price $7500.
766 BLK. BARTLETT AVE.-4 rms. & bath, oil heat. Price $7500.
1800 blk. WOODBROOK PK. AVE.-6 rms. & bath, oil heat.
ALSO APTS. FOR RENT:
ASHBURTON VILLAGE
WEST BALTO., WALBROOK, ETC.
ROBERT A. LEE REALTY CO.
664-1043
We Buy or Trade
Quick Settlement
Calls accepted Fri. and Sat. 'til 12 Midnight

F. H. A. APPROVED
4109 Wentworth Rd.
IMMEDIATE—POSESSION
A Modern Brick Cottage On A Beautiful Suburban Street. Entrance Hall, Modern Kitchen, 3 Bedrooms, Tiled Bath, Paneled Club Basement, Oil Heat, Slate Roof, Garage & Driveway, Lot Size 50x150, Many Extras Included. F.H.A., G.I. & Conventional Financing.
HENRY E. CAPLAN
CALL 669-1260
OR 358-0357
OR YOUR BROKER

INVESTMENT PROPERTY FOR SALE
2 complete apartments. $4,900 in fee. Financing available.
Call 664-2200

FANTASTIC BUILDING LOT
In Heart Of Ashurton. Absolutely must be sold to settle estate. Owner will aid in financing to responsible buyer.
837-2500 542-1827
A.M.G. INC.

NORTHWOOD
PENTWOOD RD.
(off Loch Raven)
3 bedrms., tile bath, part club. F.H.A. or G.I. Level lot. Fenced yard.
MARDAN Realty, Inc.
426-5550

INVESTMENT PROPERTY — Will help finance right party. Call 342-6181.
WEST BALTIMORE — 3 bedrooms, brick row, air-conditioned. Call 728-0668. James Crockett Realty.

Dr. Kermit Donald White, pharmacist, buried Tuesday

"His death has affected the lives of many people, particularly those in the neighborhood of the drug store. He loved his customers who know him as 'Doc.' He went beyond the call of duty to serve each and everyone."

This was the tribute relatives paid to Dr. Kermit Donald White, who died of bullet wounds sustained in holdup of this pharmacy, Edmondson Ave. and Wildwood Parkway, on Thursday.

Dr. White, 42, 3015 Tioga Parkway died early July 2 at Lutheran Hospital.

A native of Baltimore, he was the son of Peter White and the late Mrs. Lena White. He was baptized at Metropolitan Methodist Church and believed in praying and saw that each of his children said their prayers each night before going to bed.

Dr. White attended the Baltimore City Public Schools and was graduated from Douglass High in 1947. He later attended Morgan State College and withdrew to serve in the U.S. air Force.

Following his discharge, he attended Howard University School of Pharmacy and was graduated in 1953.

He was well known as a sincere pharmacist at Reads' Drug Store, Nor'h and Pennsylvania Ave. He later became managar of the Garrison Blvd. and Liberty Heights Ave. Reads'.

In 1967, he opened the White's Pharmacy, Edmondson Ave. and was a devoted pharmacist, property owner and friend of the neighborhood.

Funeral services were held Tuesday. The Rev. Dr. Baxter L. Matthews, ministr emeritus, Union Baptist Church, officiated.

Dr. White is survived by wife, Mrs. Sylvia White; two sons, Kermit and Wayne White; stepson, Gilbert Dolby; two aunts, Mrs. Beulah DePree of Baltimore and Mrs. Carolyn Jackson of Portsmouth, Va.; mother-in-law, Mrs. Bertha Williamson.

He is buried in Arbutus Memorial Park.

Real Estate For Sale

REDUCED TO SELL!
NORTHWEST 2 or 3 APTS—Choice home & brick cor., LOW FHA TERMS — LIVE ALMOST RENT FREE! Call Mr. Williamson, 566-3357 or 484-1700.

$11,990!!
2 APT COTTAGE—Choice 5 lg. rms. on 18' with carpeting & all modern. LOW DOWN PAYMENT-Monthly payments less than Rent! Call Mrs. Mitnick, 358-4108 or 484-1700.

COTTAGE!!
CHOICE N.E. BEAUTY—Ideal Colonial with fenced-in grounds & Garage, Trees-etc. Carpeting & loads of extras. Call Mr. Semmont, 833-7824 or 484-1700.

2 APTS!!
NORTHEAST BEAUTY—Decked out with a Garage Situated in a Court with no Street for the protection of your Kiddies. Carpeting-Apple Pie Condition REASONABLE! Call Mr William, 566-3357 or 484-1700.

3 APT. COTTAGE!
UPPER PK HGTS—LIVE RENT FREE in this cor. Home & ideal investment! Buy with low dn. Payment-Out of Town Seller will consider all reasonable Offer! Call Mr. Becker. 664-9718 or 484-1700.
WALTER BECKER
484-1700

GOLF COURSE SECTION
DUPLEX — Beautiful condition. 1st floor: 6 large rooms; 2 baths, drapes, mirrors, extras. 2nd floor: the same; Income from 2nd floor. $1,800 per year. Private entrances. 2-car garage.
Koperberg Realtors
LI. 2-8344

Lots For Sale
ALAMEDA, 3500 block—Prime corner. Castle Realty, RO. 6-7242.

Legal Notice

PUBLIC NOTICE
OF INTENT TO
ADOPT REGULATIONS
NEWSPAPER NOTICE
In accordance with Article 41, Section 255-10, Annotated Code of Maryland (1965 Replacement Vol.) the Secretary of Health and Mental Hygiene hereby publishes notice of his intention to adopt regulations, as follows, on Tuesday, August 3, 1971, from 1:30 p.m. to 4:30 p.m. and 6:30 p.m. to 9:00 p.m. in Room 30, Business and Public Administration Auditorium, University of Maryland, College Park, Maryland and on Thursday, August 5, 1971, from 1:30 p.m. to 4:30 p.m. and 6:30 p.m. to 9:00 p.m. in the Psychiatric Institute Auditorium, Cold Spring Lane and Pratt Street, Baltimore Maryland.
REGULATIONS GOVERNING AIR QUALITY MAINTENANCE AREAS
ALL MARYLAND AIR QUALITY CONTROL REGIONS (AQCR) 43 WESTERN MARYLAND AREA; AREA B, CENTRAL MARYLAND AREA; AREA BE, BALTIMORE METROPOLITAN AREA; AREA W, WASHINGTON METROPOLITAN AREA; AREA V, EASTERN SHORE AREA.
Copies of the proposed Regulations are available in the office of the Division of Air Quality Control, 2500 North Charles Street, Baltimore, Maryland 21218.
Interested persons have the opportunity of submitting data or views, orally or in writing, and requests to testify at these public hearings to the office of the Division of Air Quality Control, 2500 North Charles Street, Baltimore, Maryland 21218, pr