CELEBRATED 35 YEARS—Members of the 1936 class of Wiley H. Bates High School, held its 35th class reunion in Annapolis recently. Shown here are (1st row L to R) Warren M. Parker, Sr., sergeant-at-arms; Mrs. Ellen Johnson, publicity chairman; Mrs. Harriet Hall, president; George Gordon, vice-president; Mrs. Malissa Stepney, secretary; Ernest W. Brown, treasurer and the Rev. Hilton A. Parker. Second row: Rodney Howell, chaplain; Mrs. Lillian Johnson, Mrs. Ellen Snyder and Mrs. Frances B. Welles. Third row: J. William Schwann, Edward Smith, Mrs. Mildred Turner Dobson and Elijah Arthur.

Funds set for more use of schools

New guidelines for a million dollar state wide program of school-community centers have been completed by the State Department of Education, to be presented to the State Board of Education when it meets on June 30.

Most significant change in the two-year-old program is that local school systems will not be required to provide matching funds to qualify for state money.

In his 1970 state of the state message, Governor Marvin Mandel announced his intention to request funds for "off hours use by all children" of school buildings.

Allocated in 1970 was $750,000. This year's million dollar allocation is divided among the state's 24 subdivisions on the basis of school population, with Baltimore City receiving $113,000 and nine counties — t.e.f., Garrett, Kent, St. Mary's, Somerset, Talbot, and Worcester — all receiving the minimum allocation of $7,500.

A sum of $200,000 has been set aside for special programs encouraged by the State Department of Education.

Mrs. Elizabeth Patterson heads social work program

Mrs. Elizabeth Patterson former Director of Social Services at Clifton T. Perkins State Hospital, has been appointed Chief of Social Work Programs for the Department of Mental Hygiene, according to the Secretary of Health and Mental Hygiene, Dr. Neil Solomon.

Filling the position vacated by the death of Dr. Else T. Jockel last July, Mrs. Patterson will direct promotion, planning and development of social service programs in all State hospitals, such as the continuing education program at Crownsville State Hospital.

She will also coordinate the monthly meetings of the chief supervisors of social services at state hospitals and institutions for the mentally retarded.

The single social services staff member at Perkins when she started there in 1960, Mrs. Patterson leaves a staff of 11.

* * *

From 1953 to 1960, she was Supervisor of Admissions at Crownsville. Mrs. Patterson also worked as a Casework Supervisor in the Baltimore City Department of Social Services after a 13-year job as a Casework Supervisor in Chicago, Ill.

Current plans for her office include developing a team approach to all services in mental hospitals, coordinating the work of the social services worker with psychiatrists, psychologists, and other hospital staff members.

An active member of the National Association of Social Workers, Mrs. Patterson said candidates are being interviewed to fill her former position.

REGISTER to VOTE
AUG. 16 1971 LAST DAY TO REGISTER TO VOTE in Sept. 14 PRIMARY ELECTION

Baltimore tax raise

The City Council, by a 10-to-7 vote, approved a $932 million budget for fiscal 1972 and set the property tax rate at $5.65 per $100 assessed valuation.

The 31-cent increase in the property tax rate was deemed necessary despite reductions in Mayor D'Alesandro's requests totaling $1.1 million.

* * *

The new budget includes the following:

1. A 25 per cent across-the-board pay raise for all city employees, including teachers, which will cost the city an additional $7 million a year.

2. Almost $13 million more in the Department of Education's appropriations over last year.

3. A net decrease of $659,000 in toll city, state and federal appropriations for the Police Department, although the city's contribution will go up by $4.1 million. Most of this reduction is the result of eliminating $4.5 million in construction funds, which would have paid for a new Central District police station through a bond issue.

4. An increase of $2.2 million in the Fire Department's appropriation.

5. A $1.8 million increase for the Department of Housing and Community Development.

6. A 31.2 million increase for the Department of Public Works.

"Supah! Gordon's London Dry Gin makes a smashingly brilliant martini, eh what?"

"Right you are! Mine's so delightful, I think I just saw the olive smile at me!"

Gordon's.
It's how the English keep their gin up!
PRODUCT OF U.S.A. 100% NEUTRAL SPIRITS DISTILLED FROM GRAIN. 90 PROOF. GORDON'S DRY GIN CO., LTD., LONDON, ENG.

Longer... yet milder

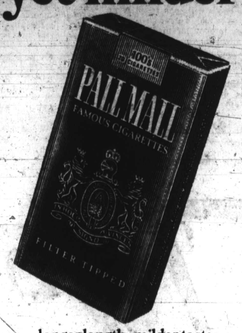

longer length-milder taste.
You get both with
PALL MALL GOLD 100's
20 mg "tar" 1.4 mg nicotine av per cigarette, FTC Report NOV '70

The book that really holds your interest

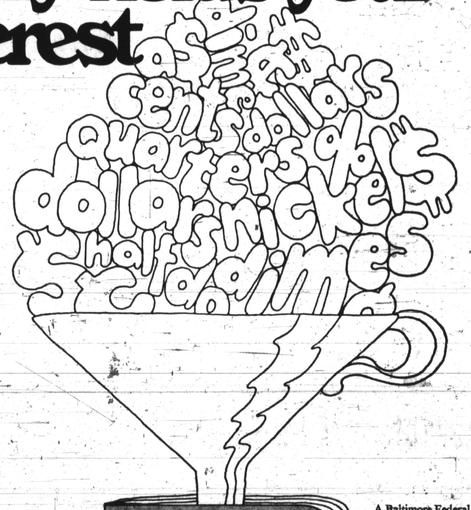

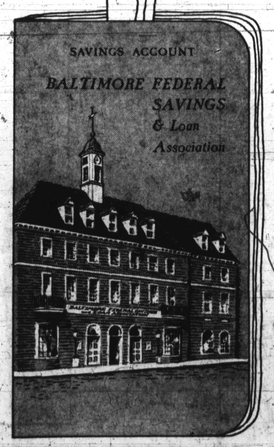

A Baltimore Federal Passbook could be the most interesting book you ever open! And, your interest in it will grow . . . and grow . . . at the rate of 5% per annum!

It's the flexible, convenient way to save . . . and a Baltimore Federal Passbook Savings Account is safe, too. Protection for your funds is provided by Baltimore Federal's sound management and vast reserves, and by the Federal Savings and Loan Insurance Corporation.

There are twelve convenient Baltimore Federal offices to serve you. There's probably one near where you live, work or shop . . . any of them will be interested in seeing you soon!

BALTIMORE FEDERAL
Savings & Loan Association

Main Office,
Fayette & St. Paul Streets
Charles & Saratoga Streets
Eastpoint Shopping Center
Reisterstown Road Plaza
Towson, 7 Allegheny Avenue
Carney, 9609 Harford Road
Yorktowne Plaza Shopping Center
Westminster, 6 E. Main Street
Columbia, Teachers Building
Reisterstown, 107 Main Street
Severna Park Shopping Village
Frederick, 16 E. Patrick Street

Two Guys
DISCOUNT DEPARTMENT STORES

SPECIAL PURCHASE

"GEORGY GIRL" WIG
No brushing or combing, just shake it out! Springy curls frame your face in a new look. It's washable 100% Kanekalon in a complete range of colors.
$10
NAT'LY SOLD FOR DOLLARS MORE
MILLINERY DEPT.

TOWSON — Open Tri. & Sunday Eve. OPEN DAILY 10 A.M. TO 10 P.M.
BALTIMORE — 200 Broadway OPEN DAILY 10 A.M. TO 10 P.M.
DUNDALK — North Dist. & Am. Cor. Rd. OPEN DAILY 10 A.M. TO 10 P.M.
GLEN BURNIE — 99 Ind. & Balto. Rd. OPEN DAILY 10 A.M. TO 10 P.M.

BLAIR'S SUMMER SALE
Starting Tuesday, July 6th
Thru Thursday, July 22nd
PERMS. Reg. $18.50
Conditioner included
RELAXERS Reg. $12.50
Conditioner included
Our shop has been recently redecorated for your comfort.
Jean Hicks—Stylist Ann Blair—Owner-Mgr.
1355 W. North Ave. 523-6888

WELDERS
IMMEDIATE OPENINGS
NUCLEAR PROGRAMS
Experience desirable in the performance of manual and automatic electric arc welding on nuclear pressure vessels and steam generators. Recent weld school graduates will also be considered. Must be eligible for security clearance. Excellent wages and fringe benefits. Please apply in person before noon.
CURTISS WRIGHT CORPORATION
Wood-Ridge Facility
One Passaic Street, Wood-Ridge, N.J. 07075
An Equal Opportunity Employer M/F

ACCOUNTING SCHOLARSHIP — Miss Diana Purnell, a June graduate of Carver High School, was awarded an Internal Revenue Service Accounting Scholarship for majors in that field. The scholarship covers tuition and matriculations fees, purchase of books and supplies and travel expenses to and from school. Shown from L to R are: her mother, Mrs. Elizabeth Purnell; Miss Diana Purnell and Irvin Machin, district director of Internal Revenue Service.

Scholarship awarded to Carver High graduate

Miss Diana Purnell, 1605 North Monroe St., who was a June graduate from Carver High School, was selected by the Baltimore District Office, Internal Revenue Service, for a work-study scholarship under a new Service program — IRS Scholarship for Accounting Majors.

This program provides financial assistance and work experience opportunities to the student planning to major in accounting at an accredited college or university.

* * *

The participant in this program is known as an Internal Revenue Scholar and was selected from recommended high school seniors who planned to attend college and major in accounting. She was selected on the basis of high scholastic attainment, leadership potential, accounting aptitude and economic need.

* * *

The scholarship covers tuition and matriculations fees, purchase of books and supplies, and travel expenses to and from school. Miss Purnell will be participating in the Revenue Service's Cooperative Work-Study Program receiving valuable training and work experience for which she will be paid in accordance with the grade of this position.

Miss Purnell was the first student selected for this program in the Baltimore District.

She will begin work for the IRS in July and attend Morgan State College in September 1971 for her first class.

Under this work-study scholarship program, Miss Purnell will return to work at the IRS at the close of the college year. Upon completing a combination work-study four year college course as an accounting major, she will be assigned to the Baltimore District Office as an Internal Revenue Agent.

PRIME TOWSON LOCATION
Approximately 60,000 Sq. Ft. of very desirable modern office space on three spacious floors at $4.75 per sq. ft. including all utilities and excellent parking. Additional storage space is available and floors can be sub-divided for joint tenants. Brokers protected.
MELVIN J. CALDWELL
AREA CODE 301 828-4313

RHODE ISLAND DEPARTMENT OF EDUCATION
is seeking an
ASSISTANT COMMISSIONER FOR ACADEMIC SERVICES

An individual with contagious enthusiasm for innovation and change is sought for the position of assistant commissioner for academic affairs. He or she will be a part of the Commissioner of Education's management team, working under a new Board of Regents for Education system that has jurisdiction over pre-school, elementary, secondary, higher and adult education as a continuous process. Responsibilities of the assistant commissioner for academic affairs include: helping to define broad goals and objectives for all levels of education; coordination of activities in vocational, special and general education, and establishement of a staff team able to respond to the needs of higher education; coordination of planning and other activities with fiscal and other specialists on the management team; earning a leadership role in the various educational communities in the state. He or she must base strong convictions upon solid research and dare to do the impossible.

Educational requirement: Doctorate or equivalent
Salary range: $18,000-$23,000
Write to: Dr. Fred G. Burke
Commissioner of Education
199 Promenade Street, Suite 208
Providence, Rhode Island 02908

The Hecht Co.
SEMI-ANNUAL SALE!
MEN'S CLOTHING & SHOES

WAKELY TROPICALS OR Nationally Advertised 3-PIECE SUITS
59.99
reg. 79.95 to $85

WAKELY 2-TROUSER OR FAMOUS CLAYPOOLE* SUITS
69.99
reg. $95 to $110

OUR OWN QUALITY TROPICAL KINGSRIDGE* MEN'S SUITS
79.99
reg. $95 to $100

HART SHAFFNER AND MARX AND KINGSRIDGE* TROPICALS
89.99
reg. $110 to $125

DOUBLE KNIT or TROPICAL SPORTCOATS reg. $32.50 to $35 39.99
KINGSRIDGE TROPICAL SPORT COATS reg. $75.00 to $79.95 59.99
HART, SCHAFFNER and MARX TROPICAL SPORTCOATS reg. $89.95 69.99
SLACKS... FAMOUS CASUAL SLACKS reg. $12 - $14 6.99
MAC PHERGUS TROPICAL SLACKS reg. $15 11.99
FAMOUS TROPICAL SLACKS reg. $18 - $20 13.99

SALE
MEN'S SHOES
$9 to $26
Fantastic reductions on famous brands right from our regular stock including: Bostonian,* Jarman,* Hush Puppies,* Verde,* Mansfield* and many, many more! Come in early for the best selections! Not all price group in all stores!

Men's Clothing and Men's Shoes . . . Main Floor, Fayette St. Entrance, Downtown; Northwood, Edmondson, Reisterstown Rd., Salisbury

It's one thing to make a whiskey light.
A soft whiskey is something else.

We know whereof we speak. We spent a lot of years experimenting before we came up with the unique taste of Soft Whiskey.

How did we do it? The process is still basically a secret.

But if you'll just try Calvert Extra, the Soft Whiskey... just one drink... it should be enough to make the difference between soft and light delightfully clear.

Calvert Extra.
The Soft Whiskey.
BLENDED WHISKEY • 86 PROOF • 65% GRAIN NEUTRAL SPIRITS ©1970 CALVERT DIST. CO., BALTIMORE, MD.

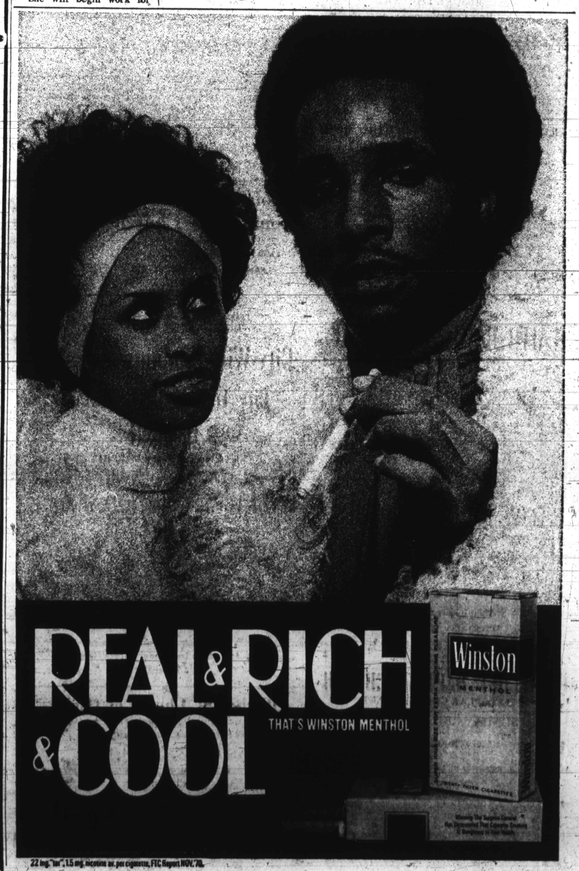

22 mg. "tar", 1.5 mg. nicotine av. per cigarette, FTC Report NOV. '70.