VACATION SALE
1971 BUICKS
ALL MODELS AVAILABLE!
IMMEDIATE DELIVERY
Act NOW and SAVE!
Bank Rate Financing
EASY TERMS
BROOKS-PRICE, INC.
6000 REISTERSTOWN RD.—358-1711

BALTIMORE CIVIC CENTER

ROLLER GAMES
FRI. - JULY 2 - 8 P.M.
WARRIORS vs DET. DEVILS
WILD HALF-TIME MATCH RACE!
"Bad Boy" Leroy Gonzalez, Detroit coach, says he'll make Buddy Atkinson look like a bum in their 3-lap, anything goes, match race! "He won't have any place to hide," says Buddy, "I'll nail him to the floor!"
Res. Seats On Sale Now
CIVIC CENTER BOX OFFICE
Watch Roller Games—Sunday, 12 Noon—Ch. 45

TELEPHONE TECHNICIANS
We make top-notch phones. Turn top-notch equipment installers into telephone engineers. And are proud of our wide range of colors. In both cases.

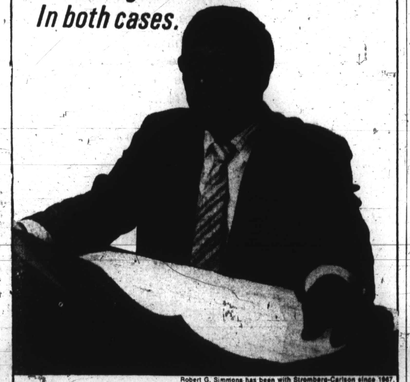

Robert G. Simmons has been with Stromberg-Carlson since 1967. He recently completed an overseas assignment and is now a telephone equipment engineer.

A good phone performs like a good phone—whether it's black, red, blue, orange, white, yellow or whatever color.

We feel the same way about people at Stromberg-Carlson.

That's why your ability and experience as a *step-by-step or #5 Crossbar systems installer*—and your personal ambition—will qualify you to step up to the position of Telephone Equipment Engineer with us. Our equipment engineers get into the big picture—prepare job specifications, drawings, cable lists... work closely with field installation teams and sales personnel. It's not unusual for them to move up into other areas, including sales, marketing and customer service. And along with open opportunities, they enjoy top salaries and the best benefits package in the industry.

Get fast information about our immediate openings in Rochester, N.Y., and at selected field sites, by sending your resume, in confidence, to Doug Benjamin, Professional Personnel.

Stromberg-Carlson
A SUBSIDIARY OF GENERAL DYNAMICS CORPORATION
100 Carlson Road, Rochester, New York 14603
An equal opportunity employer M/F

BIG LEAGUE NUTSHELL

THE WEEK'S SHEDULE

FRIDAY

American League
Baltimore at Boston
Washington at New York
Cleveland at Detroit
Kansas City at Oakland
Milwaukee at Minnesota
California at Chicago

National League
New York at Montreal
Cincinnati at Atlanta (d)
Chicago at St. Louis
Pittsburgh at Philadelphia
San Diego at Los Angeles
San Francisco at Houston

SATURDAY

American League
Baltimore at Boston
Washington at New York
Cleveland at Detroit
Kansas City at Oakland
Milwaukee at Minnesota
California at Chicago

National League
New York at Montreal
Cincinnati at Atlanta
Chicago at St. Louis
Pittsburgh at Philadelphia
San Diego at Los Angeles (2)
San Francisco at Houston

SUNDAY

American League
Baltimore at Boston
Washington at New York (2)
Cleveland at Detroit
Kansas City at Oakland (2)
Milwaukee at Minnesota (2)
California at Chicago (2)

National League
New York at Montreal
Pittsburgh at Philadelphia (2)
Chicago at St. Louis
Cincinnati at Atlanta
San Diego at Los Angeles
San Francisio at Fouston

MONDAY

American League
Detroit at Baltimore
Washington at Boston
Cleveland at New York
Chicago at Milwaukee
Minnesota at Oakland

National League
New York at Philadelphia
Atlanta at Houston
Los Angeles at Chicago
San Francisco at San Diego

TUESDAY

American League
Detroit at Baltimore
Washington at Boston
Cleveland at New York
Chicago at Milwaukee
Minnesota at Oakland

National League
New York at Philadelphia
Atlanta at Houston
Los Angeles at Chicago
San Francisco at San Diego

HOME RUNS

NATIONAL LEAGUE: Stargell, Pitt 22; Aaron, Atl 19; Bench and May, Cin and Bonds, SF 16.

AMERICAN LEAGUE: Oliva, Minn 15; Cash, Det 14; Horton, Det 13; Smith, Bos; Melton, Chi, Murcer, NY and Jackson, Oak 12.

WEEKEND LEADERS

Batting

American League

	AB	H	Pct.
Oliva, Minn	226	86	.381
Murcher, NY	225	79	.351
Kaline, Det	174	57	.330
Buford, Balt	187	59	.316
Otis, KC	223	70	.314
Tovar, Minn	260	80	.308
Reichardt, Chi	183	56	.306
B Robinson, Balt	233	71	.305
F. Robinson, Balt	174	53	.305
Rojas, KC	217	66	.304

National League

	AB	H	Pct.
Davis, LA	253	91	.357
Torre, St.L.	259	92	.355
Beckert, Chi	3	88	.345
Garr, Atl	3	93	.342
Brock, St. L	3	89	.335
Pepitone, Chi	77	50	.333
May, Cin	189	61	.323
Staub, Mont	212	68	.321
Alou, Hou	167	53	.316
Sanguillen, Pitt	231	73	.316
Cash, Pitt	231	73	.316

RUNS BATTED IN

NATIONAL LEAGUE: Stargell, Pitt 59; Aaron, Atl 53; Santo, Chi 46; Torre, St. L 47; Santo, Chi 45.

AMERICAN LEAGUE: Killebrew, Minn 50; White, NY 44; Petrocelli, Bos 43; Horton, Det and Oliva, Minn 40.

PITCHING

NATIONAL LEAGUE: Dierker, Hou, Ellis, Pitt and Carlton, St. L 10-3; Jenkins, Chi 10-6; Stoneman, Mont and Marichal, SF 9-4.

AMERICAN LEAGUE: Blue, Oak 14-2; Cuellar, Balt 11-1; McNally, Balt and Cluter, Oak 10-4; Perry, Minn 10-8; Lolich, Det 10-6.

AFRO VISITORS—A few young ladies who will compete against others at the "Miss Black Maryland" pageant on Saturday at the Civic Center, visited the AFRO this week. They were: Misses Brigitte Johnson, Yvonne Wilson, Deborah Diggs, Shirley Harris, Janice Brown, Marva King and Lillie McElveen.

READY FOR CAMPERS are these geodesic-domes which house modern dining facilities for 300 people. One dome contains a complete stainless-steel kitchen with a walk-in ice box. All cooking will be done by steam pressure at the YMCA's Camp King's Landing in Huntingtown, Calvert Co., Md. The overnight camp opens June 27.

AAA makes vacation suggestions

Doing some budget planning for your 1971 vacation?

Figures just released by the AAA Automobile Club of Maryland indicate that a 1971 vacation for two people traveling by car can be held to about $46.00 per day.

The estimate, reported in the new edition of AAA's biennial study, "Your Driving Costs," is based on 300 miles of daily travel, with the car averaging 14 miles per gallon of gasoline.

Although AAA notes vacation expenditures vary according to personal tastes and areas visited, the amount will still assure most travelers a comfortable trip.

Here's how the figure breaks down: $16 for meals and snacks, $17 for lodging, $9 for gas and oil and $4 for tips and miscellaneous expenditures.

Although the allotment for food may seem low in contrast to today's soaring restaurant prices, most Americans touring on the open road seek out small towns where costs are lower than those in big cities. AAA points out that food budgets can be reduced even more if vactioners picnic along the way.

Motorists would be wise to take along additional funds in case they run into unexpected expenses, AAA says.

On-job training for vets urged by VA officer

Employers have been urged to develop GI Bill on-the-job training opportunities for returning veterans.

George A. Davis, Director of the Baltimore Veterans Administration Regional Office, noted that approximately 100,000 veterans are currently taking on-the-job training (OJT), and that 181,400 have taken apprenticeship or OJT since this program began in October, 1967.

Davis pointed out, however, that more jobs and training opportunities are needed, and one way to provide them is through employer expansion of OJT programs. VA pays veterans while they job-train.

OJT covers a wide range of occupations, including many in such areas of public need as health care, welfare, recreation, education and pollution control, he said.

While they begin job-training, veterans receive from their future employers at least half the salary of the jobs for which they are being trained, Davis pointed out.

In addition, VA pays veterans with no dependents $168 the first six months of OJT; $81 the second six months; $54 the third; and $27 the last six months of training.

Davis urged veterans interested in OJT to contact potential employers. Employers interested in establishing OJT programs should contact their nearest VA office for information, he said.

YMCA Camp King's Landing has $20,000 dining hall

Registrations are still being accepted for the first sessions of YMCA resident Camp King's Landing, in Huntingtown, Calvert County, Md., which begin on June 27.

The camp is open to both YMCA member and non-member boys and girls between eight and seventeen years of age. Two-week and four-week sessions will continue on the 285 acre site, located on the Patuxent River, throughout the summer.

• • •

A. P. Moss, associate director in charge of YMCA camping announced that Frank D. Engel is this year's director of the boy's camp. Suzy Crites, who is an ACA camp-craft instructor, will direct the girl's camp.

Gilles Formeydesiant, this year's sailing instructor, is from Versailles, France. Gernot Breste and Dorthe Weddge, two of the camp counselors, are from Glucksburger, West Germany.

• • •

This will be the first season that all campers will be accommodated in the $20,000 geodesic-domed dining hall recently erected on the property.

For full information on camp activities and accommodations, phone the YMCA Camping Office, 539-7350.

Pleasant livin'

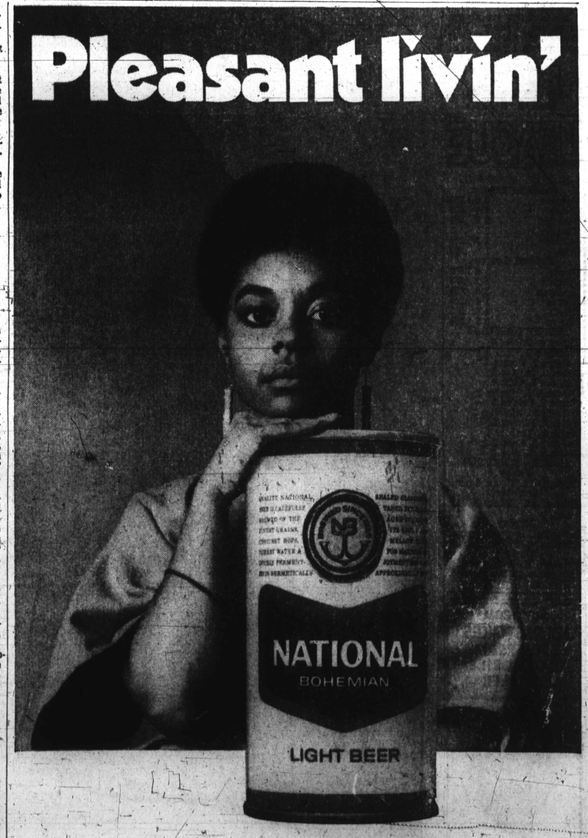

© THE NATIONAL BREWING CO. OF BALTO., MD. AT BALTO., MD. ALSO PHOENIX • MIAMI • DETROIT

AMONG THE CONTESTANTS who participated in the "Miss Black Beauty" contest were (l to r) Misses Olivia Samuels, Gale Parker, Lorna Banks, Wanda Hendricks and Marsha Greene. The pageant was held on Saturday evening at the Famous Ballroom and was a Ne-Mar Production. There were 28 entrants.

BRATS will compete in Radio Program

The Baltimore Radio and Television Society will compete in the annual Field Day program sponsored by the American Radio Relay League.

BRATS, an organization of black radio hams and professional engineers and technicians, will display and exploit the art of effective communications readiness by establishing a communications simulated emergency situation in a isolated area.

They will attempt to contact as many other similar groups around the world with radio transmitting and receiving equipment and an emergency power generator.

The activity will take place on June 26 at 12 p.m. in Severna Park, Md.

Alcohol kills

Alcohol has been found to be the largest single factor leading to fatal auto crashes, the AAA Automobile Club of Maryland notes. Drinking drivers are responsible also for 44 per cent of the deaths of "not at fault" drivers.

V.D. is an equal opportunity disease

It strikes people of all ages, races and at all economic levels, and in every geographic area. V.D. is the nation's number 1 "reportable" communicable disease . . . we are vulnerable because there is no immunity to it. Since 1900, Syphilis alone killed 4,000,000 people in the U.S. Of this total, 3,000,000 were babies. This year over 2½ million Americans contracted Venereal Disease unnecessarily. Tragically half of these V.D. cases are in the under 25 year old age group.

Fortunately everyone has an equal opportunity to help stamp it out. A few basic methods of prevention will effectively combat syphilis and gonorrhea. Your local pharmacist is a professional source for medically recognized products that aid in the prevention of V.D.

V.D. Awareness and Prevention
Maryland Pharmaceutical Association
Kelly Memorial Building
650 West Lombard Street, Baltimore, Maryland 21201
Please send me ____ copies of the informative booklet, "Plain Talk About Venereal Disease."
Name ____
Address ____
City ____ State ____ Zip ____

Contributed as a public service by
Youngs Drug Products Corporation
Manufacturers of "Trojan" brand prophylactics—sold only in drugstores.
VENEREAL DISEASE AWARENESS MONTH

While Joe listens

NEW YORK — According to former world heavyweight champion Muhammad Ali, all he lives for is one more shot at Joe Frazier.

Then he will quit boxing.

I can't represent the Muslims again until I quit sports," Ali told William Verigan of United Press International on Tuesday.

I spoke with the honorable Elijah Muhammad, and he told me, 'If boxing's in your blood, get it out.' I've got a few more things I want to do before I can get it out of my blood, about four more fights.

First, is the one with James Ellis down in Houston, and the last one will be with Frazier," he added. "Then I will be free to represent the Muslims again."

However, whether he will be free to fight Frazier may depend upon the Supreme Court, which is considering his appeal on a draft evasion conviction that carries a five-year prison term.

An unfavorable ruling could mean that his last fight will be against Ellis in the Astrodome on July 26, and Ali patiently waits.

If the Supreme Court doesn't give a decision on next Monday," Ali said, it'll be a few months before they give it. But I don't worry about that."

The Supreme Court will adjourn after Monday until the fall.

People come up to me and ask why I don't leave the country instead of going to jail," he said, "but if I go to jail it will be for a cause. It will be an honor to go to jail for my people, for my God. Others will be stronger if I go to jail. If I had robbed a house or killed or raped somebody, I might run because that wouldn't involve a cause.

"I'll go to jail before denying Elijah Muhammad and good will come out of it if I go. It's what I do outside the ring that makes me bigger than boxing. If I go to jail, I'll just be one famous prisoner."

Ellis is clearly a minor item in Ali's grand scheme. For the first time, Angelo Dundee will not be training Ali and working in his corner, but even that doesn't bother the former champion. Dundee will be working instead with Ellis, whom he manages.

"I've always been my own boss anyway," Ali explained. "Angelo won't say, 'No boxing today,' and I'd say, 'Yes, Angelo, I'm going five rounds.' And I go five rounds. It ain't like the old time manager who'd a cigar who say, 'Get out there, boy, and run another five miles'."

Then he skipped back to Frazier, the only man to beat him as a professional.

"The most important change I'll make next time is not to take him so lightly," Ali said. "I thought I couldn't get beat, and next time I'll be in better shape.

"That's why I want to stay active while he's listening to himself sing over in Europe.

"A man can be intoxicated with greatness just the same as he can be intoxicated with liquor or drugs, and I'd been intoxicated when we fought last time.

"The same thing can happen now against Ellis if I listen to this stuff in the papers about how this here's just for fun. Next time will be different."

MISS BLACK BEAUTY—Mrs. Deborah Webb, left, won the title on Saturday night at the Famous Ballroom after competing against 27 young ladies from the Baltimore area. Also shown here are the two runner-ups, Miss Marsha Greene and Miss Dorothy Johnson.

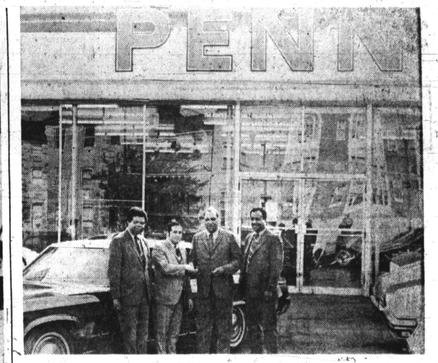

ANOTHER PLEASED PENN PONTIAC CUSTOMER: Judge John R. Hargrove shakes hands with Stanley Penn to seal the bargain. Don Williams is at right, Charles Falson at left.

DON WILLIAMS NAMED NEW ASSOCIATE DIRECTOR OF SALES AT PENN PONTIAC

Don Williams, formerly of Park Circle Chevrolet, has been appointed Associate Sales Manager of Penn Pontiac, 2038 Eastern Avenue, it was announced today by Stanley Penn, company president. The Penn Pontiac Company, now celebrating its first anniversary, has just been informed by General Motors that it has attained top-leadership in Pontiac sales in the Baltimore market for the month of May.

BALTO. POLICE DEPARTMENT
LAW ENFORCEMENT
Satisfying to those who take pride in having a professional attitude and in participating in situations that demand genuine team work.
THE KEY TO YOUR FUTURE
With excellent career opportunity
For additional information
Call 685-1600, Ext. 457 or 458
An Equal Opportunity Employer

HARNESS RACING
8 RACES NIGHTLY EXCP. AUG. 7
5 EXACTAS
LAUREL RACEWAY
1st Race 7:30
DINING RESERVATIONS PHONE 725-8410
3 WAYS TO GO
U. S. Route 95 to Route 175
Balto.-Wash. Pkwy. to Rt. 32
Direct — Via U.S. Route 1

HIDE GRAY HAIR
Get SLICK BLACK
DOUBLE ACTION COLORS GRAY HAIR BACK
2 DRESSES HAIR IN PLACE
AT YOUR DRUGGISTS

All-British sports program tops Saturday 'Wild World'

"ABC's Wide World of Sports" will feature an all-British program when it televises the F.A. Cup English Soccer Championship EEngland's greatest annual sports spectacle and the 23rd Walker Cop Golf Championship Saturday.

Series host Jim McKay will report the soccer championship; Danny Blanchflower, the controversial British soccer commentator and one of the game's all-time great players, will provide expert analysis. Popular British golf commentator and journalist Henry Longhurst will describe play in the Walker Cup.

The F.A. Cup — the world's most important annual soccer competition — will be seen on ABC's Wide World of Sports" for the fifth consecutive year. It was the first event on 'Wide World" televised from a foreign country — in the spring of 1961.

This year, Liverpool, a heavy favorite, faces the London team, Arsenal, which attempts to complete a rare double winning both the league championship and the F.A. Cup in the same year. No team has achieved this since 1961, when the Tottenham Hotspurs, captained by Danny Blanchflower, beat Leicester City to turn the trick.

AFRO on film

Back copies of the AFRO-AMERICAN Newspapers, dating from 1892, are available on microfilm.

For information, write directly to Micro Photo Division, Bell and Howell Co., Drawer E, Wooster, Ohio 44691.

ROACHES
GUARANTEED TO KILL ROACHES
1 GALLON PROFESSIONAL INSECT SPRAY AND SPRAYER TO APPLY
ONLY $7.45 BRING THIS AD WITH YOU.
USE WHAT THE PROFESSIONALS USE
ODORITE Mt. Royal & Maryland Ave. 727-1565, Closed Sats.

Old Taylor Presents: 6 Ingenious Americans.
These black men helped change the world!

Nearly all of these Ingenious Americans were poor and came up the hard way. Most had to work their way through school. Yet each, in his own way, made a lasting contribution to mankind.

These busts are available for just $5 each (that's what they cost us). They're 8" tall, made of antique bronze cast stone, and bear a complete history of the subject. To get them—just fill out the coupon below.

Matthew Henson was an assistant to Admiral Peary on his now-famous expeditions. On the final trip, when Peary lay exhausted and crippled with frostbite, it was Henson who pushed on and became the first man to locate and stand on the North Pole.

Dr. Charles Drew, an expert on blood and its components, introduced the idea of a blood bank. Today, when someone needs blood, the hospital makes a call to the local blood bank. Within minutes the proper type is there. Dr. Drew made it possible to save lives by storing blood.

Dr. Dan Williams worked as a barber to get through high school. Eight years after graduating from medical school, he opened a man's chest and sewed up a knife wound of the heart sac. Dr. Williams performed the world's first heart operation.

Norbert Rillieux developed a fast, inexpensive method of refining sugar cane in 1846. Before this time, it was a luxury for the very few. Because of Rillieux, sugar became inexpensive enough to make all our lives a little sweeter.

Lewis Howard Latimer, son of an escaped slave, became an electrical engineer and an inventor. He invented a method for making carbon filament in an incandescent lamp, which he patented. Eventually he became a noted aide to Thomas Edison and one of the Edison Pioneers. Today, a school in Brooklyn, New York, bears his name.

Benjamin Banneker became a prominent surveyor, mathematician and astronomer. When Major L'Enfant, the original architect of Washington, D.C., packed up and quit, the job was turned over to Banneker, who had transcribed the Major's plans. Banneker played a key role in putting the White House, the Treasury and the Capitol where they are today!

Old Taylor, Box 48655
Grand Central Station, N.Y., N.Y. 10017
I am enclosing $5 (send check or money order) for each bust checked below:
☐ Henson ☐ Drew ☐ Rillieux
☐ Latimer ☐ Banneker ☐ Williams
Name ____
Address ____
City ____ State ____ Zip ____
Please allow 6 weeks for delivery. Offer void in states where prohibited by law. Offer expires December 31, 1970.

KENTUCKY STRAIGHT BOURBON WHISKEY, 86 PROOF, THE OLD TAYLOR DISTILLERY CO., FRANKFORT & LOUISVILLE, KY.