SPENCE-WHITE — Miss Marilyn White and Alan Spence exchanged vows in a nuptial ceremony Saturday at the St. Mary's Episcopal Church.

EDMONDSON AVE. ULTRA SHEEN PERM CLINIC
2591 EDMONDSON AVE.
(Side Entrance)
30 Day Special
Perms. $12.50 with treatment
Heirds $4.50 & $5
383-9031
Call after 5 p.m. for Appointment
MRS. LEWIS, Mgr.

—Gadabouting

(Continued from Page C—1)

Broadway and Bond, Blumbery, Jack and Jill, Cherry Hill and Interdenominational.

Among those present were: Misses and Mesdames LaVern E. Stewart, Mary A. Tucker, Lealer Mae Miles, Ada Craddock, Raydell Hargrove, Sarah Hatley, Julia B Candy, Madessa Wallace, Edna Redmond, Winnie M. Smith.

Also, Misses, Mesdames and Messers Ella McKnight, Clarence J. Gittings, Alease Harding, Tommie Cash, Delegate Walter R. Dean, Alfeda Dorsey, Catherine Gladney, Sister Theresa Debrowski, Sister Elizabeth Koryeki, M. Burchelte, Mary E. Robinson, Linda Jones, Porter Mairian and Joseph M. Showell.

And, Misses and Mesdames Alease B. Lockley, Alice Kjeae, Rose Porter, Janie Johnson, Deana Hollis, Doris Claiborne, Aleate Harding, Alvera M. Frazier, Shirley Baker, Carolyn Edwards, and Betty Williams.

Members of the National Sorority of Phi Delta Kappa attending were: Misses and Mesdames Ines Remond, Elmira Collins, Jeanette Johnson, Ethel A. Clarke, Mildred Barkley, Arnita E. Woodson, Rosalie McGuire, Carrie Johnson, Elizabeth Stewart, Ruth Marshall, Alverta Holmes, Mildred Harriday, Carolyn Willis, Leana Ferrell, Laura Randolph, Ethel Hunter, Della Macer, Anne E. Larkins, Marjorie Hunt, Jessie H. Jones, Lucille Johnson, Thelma Rice, and Dorothy F. Bennett.

Krinons presents were: Misses and Mesdames Marrie Berry, Dorothy Cherry, Myrtle Cockrell, Lois Kyler, Elizabeth Mason, Ruth Johnson, Bernita Conaway, Lorine Strange, Elizabeth Young, Asalee Portee and Ruth Fauntleroy.

• • •

More club news: The Chi Psi Sigma Fraternity will hold its annual Husbands and Wives Dinner this Saturday at the Liberty Heights Ave. home of attorney and Mrs. William H. Nelson Jr.

Cocktails will precede the dinner hour. Cleveland A. Chandler is president, Aaron Ellis is dinner chairman.

• • •

Summertime and traveling go hand in hand. It seems that no matter where you go this summer, Baltimoreans will be there.

Officers and members, along with friends and co-workers of the Little Travelers Club will be flying to Montego Bay and Kingston, Jamaica, July 19. Then they return, they will start planning their '72 trip to Europe.

Members of the club are: Mesdames Blanche Barnes, Minerva Brooks, Frances T. Evans, Mary Gross, Cecilia Hall, Alma Richards, Ella Smith, Margaret Sykes and Louise Tucker.

• • •

There are no friends like old friends and Baltimoreans prove this wherever they go, abroad or here.

This month in Paris, Dr. and Mrs. Nathan Pitts (Mary) and daughter, Mitra, entertained at a formal dinner party in honor of E. Lloyd Davis Jr., who has graduated from the American High School of Paris.

The Pittses, who have recently moved into an elegant, new apartment, planned the party on the 21st anniversary of the senior Davises, making it an extra-special celebration.

Lloyd Jr. will return to the states in the fall to attend Middlebury College in Vermont.

• • •

June is a busy month for graduation celebrations as well as weddings.

A Harlem Park Junior High School teacher, Dozier Brooks of Fulton Ave. gave neighborhood graduates a dinner party at his home.

Hostesses for the occasion were Mrs. Dorothy Watts and Miss Erma Watts who had just returned from vacationing in New Orelans.

Congratulations go to Mrs. Irene Carter Dixon who received a masters degree in Special Education from Coppin State College this month. She received her B.S. degree from Coppin in 1964.

Mrs. Dixon has taught for several years at the Bragg School for Boys.

She is married to William Dixon, a Social Security employee (Woodlawn) and is mother of two, Steve and Marcia. She is the daughter of Mr. and Mrs. Fennyson Carter of the 1500 block of N. Pulaski St.

Mrs. Mildred Turner Dobson made Sunday a day to remember for her husband, the Rev. Harold L. Dobson, and sons, Eric Burkley, Harold III and Sherman Woodrow Dobson. It was a Father's Day celebration and graduation dinner for Eric who recently graduated from Lemmel Jr. High school with honors. He will attend Northwestern High in the fall.

• • •

The 1936 class of Wiley H. Bates High school in Annapolis is celebrating its 35th class reunion.

On Thursday the class honored former teachers at a testimonial at Paul's Restaurant in Riva, Md. Today (Friday) the class members picnicked at Sandy Point State Park. Tomorrow, they will meet at Columbia Center on Richie Highway.

The reunion will end Sunday with a special service at Ashbury Church in Annapolis.

• • •

Our busy 7th district congressman, Parren J. Mitchell, is going to take time out of his busy schedule to have a coffee hour with Mr. and Mrs. Henry Broadway at their Tioga Parkway home this weekend.

Congressman Mitchell will meet and greet the guests informally and will give a ten minute talk.

Proceeds from the coffee hour will go toward helping Trinity Baptist Church buy a Volkswagen bus to transport their elderly to church.

• • •

The Manns Memorial Circle of the Perkins Square Baptist Church honored a church member, Mrs. Marie Cannon McCall, this month.

Mrs. McCall has spent an

(Continued on Page C—10)

ORCHID SHOPPE
Wadsworth Robinson
FUNERAL DESIGNS
OUR SPECIALTY
1304 E. MONUMENT
276-6274

Becky's
FOR Brides
PROMS • FORMALS
BRIDESMAIDS
Select from Maryland's largest Stock of
GOWNS
Low Prices

412-414 S. BROADWAY 276-5500
OPEN TO 8 P.M. • Closed Wednesdays • Sat. to 6 P.M.

TEACHERS NEEDED!
The Hampton Institute Follow Through Model is seeking two experienced K-3 teachers with preference given to teachers with recent experience in nongraded primary clases. One applicant must speak Spanish fluently. Persons with only secondary experience need not apply. Applicants must be prepared to travel at least twice every six weeks.
Beginning salary $10,000
Interested persons should write to:
Hampton Institute Nongraded Follow Through Model
Box 6447
Hampton Institute
Hampton, Virginia 23368
Phone: (703) 727-5494

AL LAWS AUTO INSURANCE SPECIALIST
SERVING THE GREAT B. BALTIMORE AREA FOR YOUR INS. NEEDS
*LIABILITY *COLLISION
*FIRE-THEFT *COMMERCIAL
*MOTORCYCLES *TRUCKS
LOW DOWN PAYMENTS
AL LAWS
Easy Budget Terms

Call: 669-1228
3539 PARK HEIGHTS AVE.
HRS. SUNDAYS AND HOLIDAYS *PHONE: 367-5087

Franklin Uniform Co.
"THE SOUTH'S LARGEST UNIFORM HOUSE"
235 Park Ave., Balto., Md. 21201
MU. 5-7222

Style 9602
Sizes: 6-20
14½ - 24½
Petites: 6-16
Talls 8 - 20
Fabric: Klopman 80% Dacron 20%, Cotton Bengalins
Color: White
$17.00
Complete Line of Colored Robes, Caps & Stoles
C.O.D., NAC, Central Charge, BankAmericard, Master Charge
ALL PHONE AND C.O.D. ORDERS FILLED
OPEN MONDAY AND THURSDAY 9 TIL 9
TUES., WED., FRI., SAT. 9-5:30 P.M.

BROWN-LYONS—Miss Ida Brown and Thomas Lyons were married on Saturday at St. Peter Claver Catholic Church.

ATTENTION PARENTS:
AN ENRICHED SUMMER PROGRAM FOR YOUR CHILD
The Community Learning Center East
1427 N. Caroline Street
Will Sponsor A Summer Program For Children ages 9-12, that will include the following courses and more:
1. Reading
2. Mathematics
3. Arts & Crafts
4. Theatre & Drama
5. Photography
6. Environmental Biology
7. Foreign Language
8. Creative Writing
Please register your child NOW by filling in the attached form and returning to:
1427 N. Caroline Street (in the)
Ralph Young School
or call Miss Benjamin at 539-4033, 4034, or 4035
Name of Child: ..... Age: .....
Address: ..... Grade: .....
Parents Name: .....
Phone Number: .....

Fine Dry Cleaning
Keeps that NOW LOOK In SUITS
STAR CLEANERS WILL

DRY CLEAN ALL The FAMILY CLOTHES
Our first class dry cleaning reflects extra care through modern processes. All work done in our Modern Plant.
FREE DELIVERY
ONE-HOUR CASH & CARRY SERVICE
STAR CLEANERS
529—522 BAKER ST.
FRANKLIN FULTON & JOHN FULTON, OWNERS
Telephone: 669-6590

Doctors' Tests Show How You Can Actually Help Shrink Swelling of Hemorrhoidal Tissues
...Due to Inflammation and Infection. Also Get Prompt, Temporary Relief in Many Cases from Rectal Itching and Pain in Such Tissues.
When inflammation, infection and swelling exist in hemorrhoidal tissues—it can be very painful for the sufferer. But there's an exclusive formulation which in many cases gives hours of relief from the burning itch and pain in hemorrhoidal tissues. It also helps shrink the swelling of such tissues. Sufferers are delighted at the way it acts so gently and is so soothing to sensitive tissues.
Tests by doctors on hundreds of patients reported similar successful results in many cases. And it was all done without the use of narcotics, anesthetics or stinging, smarting astringents of any kind.
You can obtain this same medication used in these tests at any drug counter. Its name is *Preparation H®*. Preparation H. also lubricates to protect the inflamed, irritated surface area to help make bowel movements more comfortable. Be sure and try Preparation H. In ointment or suppository form.

"FLOWERS FOR ALL OCCASIONS"
J. J. CUMMINGS & SONS
Prompt Expertly
Reasonably Arranged
Member, Florist Telegraph Delivery Assn.
NO BRANCH STORES
1115-15 W. BALTIMORE STREET
PHONE: PLAZA 2-1374, 1375, 1376

AFRO on film

Back copies of the AFRO-AMERICAN Newspapers, dating from 1892, are available on microfilm.

For information, write directly to Micro Photo Division, Bell and Howell Co., Drawer E, Wooster, Ohio 44691

The Charles R. Law Mortuary
Established 1942
3 Modern Air-Conditioned Locations-Day or Night Call.

DEDICATED TO CONTINUE OUR PROUD TRADITION OF CONSIDERATE PROFESSIONAL ATTENTION
Main Office
802-08 Madison Ave.
728-7560

CHARLES R. LAW
Founder

MRS. CHARLES R. LAW
Owner
Funeral Directress
448-2344
A PERFECT TRIBUTE ANYONE CAN ENJOY
Beautiful, reverent and appropriate.
Every family wants the last tribute to be the finest possible.
We strive to add the last touch in beauty and fulfillment to every memorial conducted in our funeral homes.
Our desire is to be of the Greatest Service.
W. Balto. Branch
4204 Ridgewood Ave.
728-7560

Rurner Station Branch
807 Main St.
728-7560

MRS. SELBY LEWIS
Manager
Funeral Directress
947-5170

$10.00 DOWN AND THE HAIR WEAVE IS YOURS
DO YOU WEAR A WIG? IS IT HOT AND UNCOMFORTABLE? HOW WOULD YOU LIKE TO GET RID OF YOUR WIG AND STILL LOOK YOUR BEST AT ALL TIMES WITH YOUR OWN HAIR? SOUND IMPOSSIBLE? WELL IT IS TRUE, SEE FOR YOUR SELF IN YOUR HOME—CALL 542-0077

BEFORE AFTER
*$10.00 DOWN & THE HAIR WEAVE IS YOURS. IF YOUR HAIR IS NAPPY, IF A PERMANENT DAMAGED YOUR HAIR, IF YOU HAVE THIN HAIR OF IF YOU ARE GOING BALD, WE CAN HELP YOU WITH OUR HAIR WEAVE PROCESS
* WITH APPROVED CREDIT
PRE 4th JULY SALE
WASH 'N' WEAR LIMITED COLORS WIGS $2.49
$29.99 WIG SALE ONLY $8.88
ALL SHADES
AFRO WIGLETS AVAILABLE
WE HAVE WASH 'N' WEAR WIGS WITHOUT THE KNOT
AFRO WIGS SHAPED WHILE-U-WAIT
MEN
AFRO BUSH WIGS
WITH SIDE BURNS AND SQUARE BACK
WE HAVE TOUPEES
WIGS
SPIRIT GUM
2-WAY TAPE
BLACK AND BEAUTIFUL SHEEN

BEFORE AFTER
MEN
WE MAKE NO FLASE CLAIMS
OUR FANTASTIC HAIR WEAVE MAKES NATURAL HAIR APPEAR TO GROW ON YOUR HEAD LIKE MAGIC
FREE HOME SHOWING
HAIR WEAVE AND BEAUTY, INC. 3315 GARRISON BLVD. 542-0077
HAIR FOR LADIES AND MEN
HOURS 9 TO 7
master charge

ELKS IN TOWN—The Tri-Satte Elks of Md., Del. and D.C. met at the Lord Baltimore Hotel this week for their 51 annual convention. Shown here at the grand ball are (l to r): James Turner, Mr. and Mrs. Elmer Handy, Spearman Butler and Mr. and Mrs. William Fountain, Tri-State president. Also, Mr. and Mrs. William Rice, Mrs. Nellie B. Smith, Mrs. Amie Warden, Mrs. Wella T. Moss, Mrs. Ethel Harris, Mrs. Miles Harrison and Mrs. James R. Harris.

Emphasis on yourth features Tri-State Elks meeting

At a time when many are more concerned with criticizing today's youth, the 51st Annual Tri-State Convention of the Improved Benevolent Protective Order of Elks of the World, was a welcome exception.

A major part of the convention's six-day session held at the Lord Baltimore Hotel, was concerned specifically with projects designed to aid and involve today's youth.

These projects were the Conservation of Eyesight, the Shoe Bank Project, the Annual Tri-State Cotillion, a Beauty and Talent Show, as well as the Annual Oratorical Contest.

Other major events of the convention which closed Wednesday were election of officers, inspecting the new Dr. Bernard Harris Sr. Elementary School, named for the organization's past president and former chief of staff at Provident Hospital and the Tri-State Ball.

• • •

New officers elected were: William S. Fountain, Milford, Delaware, president; James A. Hill, Rock Hall, Md., 1st vice-president, Spearman Butler, Newburgh, Md., 2nd vice-president, Charles H. Johnson, Baltimore, 3rd vice-president.

• • •

Ray Brightful, Frederick, Md., financial secretary, Elmer G. Handy, Baltimore, treasurer; Charles Carroll, College Park, Md., esquire; Charles Simms, Annapolis, recording secretary; Warnick Graves, Baltimore, tiler.

Also: Benny Reynolds, Salisbury, Md., assistant esquire; Clinton H. Waller, Chestertown, Md., vocational director; and Robert Harris, Baltimore, Md.

Trustees for the new term are: Russell Snively, Hagerstown, Md.; Hollis Metcalfe, Washington, John Fauntleroy, Baltimore; Allen Waters, Greenwood, Del.; Wesley R. Thomas, Washington and Joseph A. Hall, Wilmington, Del.

Other officers are: Jesse James, Riverdale, Md., chaplain; David Shockly, Baltimore, convention chairman; Edward Richardson, Wilmington, master of social sessions; James R. Harris, Baltimore, education director; William A. Brown, Bryantown, Md., chief of security.

Additional officers elected were: Wilbur Anderson, Fairmont Heights, Md., financial secretary; Wiliam Washington, Upper Marlboro, Md., assistant recording secretary, and William H. Jackson, Washington, esquire.

Also Mack Allen, College Park, Md., athletic director; Parrie Lee Nelson, Baltimore, assistant chaplain; James Hall, Catonsville, inner-guard; and William Rush, Washington, director of civil liberties.

Other elected officials were: Dr. William H. Johnson, Annapolis, assistant medical director; Walter Mercer, Catonsville, secretary to the health department; and Carl Hawkins, Washington, parliamentarian.

Women's auxiliary officers were elected Tuesday.

Those named were Daughters: Amy A. Warden, Baltimore, State president; Julia E. Carroll, College Park, Md., 1st vice-president and Elizabeth King, Washington, 2nd vice-president.

Also elected were Daughters: Alfreda Fountain, Milford, Del., chaplain; Rosa Lee Hall, Catonsville, conductress and Elizabeth Rolles, Baltimore, financial secretary.

Also Daughters: Lillian Y. Bennett, treasurer, Thelma L. Battle, recording secretary; Mary L. Thompson, assistant recording secretary and Elizabeth Frazier, gatekeeper, all of Baltimore.

Trustees for the upcoming year are Daughters: Cornillia Randall; Salisbury, Md., Virginia Dyson, Southern Md., Eloise Johnson, Eastern Shore, Md., Lucile Smith, and Lucille Sharp, both of Baltimore.

Also elected to office were: Daughters Lillian Yates, organist, Racheal Cooper, arts and crafts chairman; Eunice Cobbs, arts and crafts secretary; Bernardine Harrison, state nurse; Goldie Tillie, assistant state nurse; Ethel T. Harris, state organizer; Mabel Bennett, parliamentarian, Fannie Hayes, secretary to state president; and Lena Wiggins, mistress of social sessions. All are from Baltimore.

• • •

William M. Fountain, Milford, Del.; Tri-State President, commented on the fact that there were two orders of Elkdom, one for whites and the other for blacks.

"They discriminate, we don't. We accept members without any regard to race. Although there haven't been any negotiations as yet, I feel that eventually the two orders will be united as one."

The convention attended by 300 delegates was marked by its atmosphere of comradship, good humor and serious "get-down-to it" involvement.

One of the oldest delegates in attendance was Mrs. Josephine Coles of Baltimore. She stated that "There have been lot of changes since I joined."

Mrs. Bernardine Harrison, granddaughter of Dr. Bernard Harris, Sr., Tri-State founder observed "Major changes have come as a result of more young people joining the association."

• • •

Dr. William Johnson of Baltimore has been a member for four years. He joined because "I felt it was a great opportunity for people working together — an opportunity for progress and service, where men can gather and enjoy each others company while doing good."

Guest speakers appearing at the convention included Grand Daughter Ruler Mrs. Nettie B. Smith, Baltimore State's Attorney Milton B. Allen, and City Solicitor George Russell.

The association considers its major project to be the building of a national shrine, costing more than $1 million in N.C.

According to Spearman Butler, Newburgh, Md., Tri-State 2nd vice-president,

"The purpose of the shrine is to develop youth, provide campsites, swimming pools and recreational places for youth nationwide."

• • •

Hobson R. Reynolds, Philadelphia, Grand Exalted Ruler, donated more than 100 acres of land for the shrine.

The first phase of the program, dormitories to house 128 youths, has been completed.

• • •

One major youth event was the oratorical contest conducted among high school youths from the tri-state area in Maryland, Delaware and the District of Columbia.

Contestants delivered ten-minute orations on a topic of their choice. They were judged on their poise, enunciation, and familiarization with the chosen subject.

George Chaney, Gilman High School senior of Baltimore won a $1,000 scholarship first prize.

His winning essay, "The Black Man and the Constitution," entitles him to compete for another $1,000 scholarship in the regional contest which will be held at Virginia Beach.

• • •

Miss Sylvia Taylor, Dunbar High School, and Miss Mary Alice Smothers, both of Baltimore, won 2nd and 3rd place trophies.

Miss Karen Echols, 22, Washington, won the Talent and Beauty Contest.

She will compete in New Orleans at the national convention for a $1,500 scholarship.

Miss Toni Johnson, Baltimore, was first-runner-up.

• • •

Another major youth project discussed at the convention was the Conservation of Sight Program sponsored by the men's division. This program provides eyeglasses and medical treatment for needy school children from the ages of 6-12.

• • •

The women's auxiliary sponsors the program which provides shoes for underprivileged school children. Another program designed specifically for youth is the annual Tri-State Association Cotillion, for high school students.

Mrs. Nettie B. Smith, of New York, Grand Daughter Ruler, stressed again the importance of youth in her closing address at the Juvenile Program.

"It's not an easy task to the mothers here. See that you do the groundwork at home. Above all, give the children a place for tomorrow, all of this goes with keeping together our fine program and our hopes."

HAPPY NEWLYWEDS—The former Miss Joyce Simpkins became Mrs. George Jackson last Sunday when she and the Rev. George Jackson exchanged vows amidst friends and relatives.

Girls convention set for UMBC this week

The 1971 Girls State Convention, sponsored by the Maryland American Legion Auxiliary, will take place at the University of Maryland Baltimore County (UMBC) the week of June 20-June 26.

The group of 260 high school juniors will be involved in a program to help build understanding and participation in the functioning of government.

The delegates will organiez into two parties, elect party officials, and receive instructions in government. Two senators will be elected from the group to represent Maryland at a Girls Nation session in Washington, D.C.

Highlighting the week's activities, the delegates of the Boys State Convention, running concurrently at Bainbridge Naval Training Center, have been invited to campus on Friday, June 25, for a joint talent night.

The combined effort will be total innovation on the part of the participants, who will provide their own costumes, props, and musical instruments.

Canada Dry true-tasting flavors. You'd think they grew on trees.
New Canada Dry Flavors. True-tasting because of the good things that go into every bottle. Flavors as sunny as the bright new labels that go on every bottle. Pick one. Pick 'em all. They're on sale for a limited time only at participating stores. They're all so true-tasting, you'd think they grew on trees.
© 1971 Canada Dry Corp.
Now on Sale 4 for $1
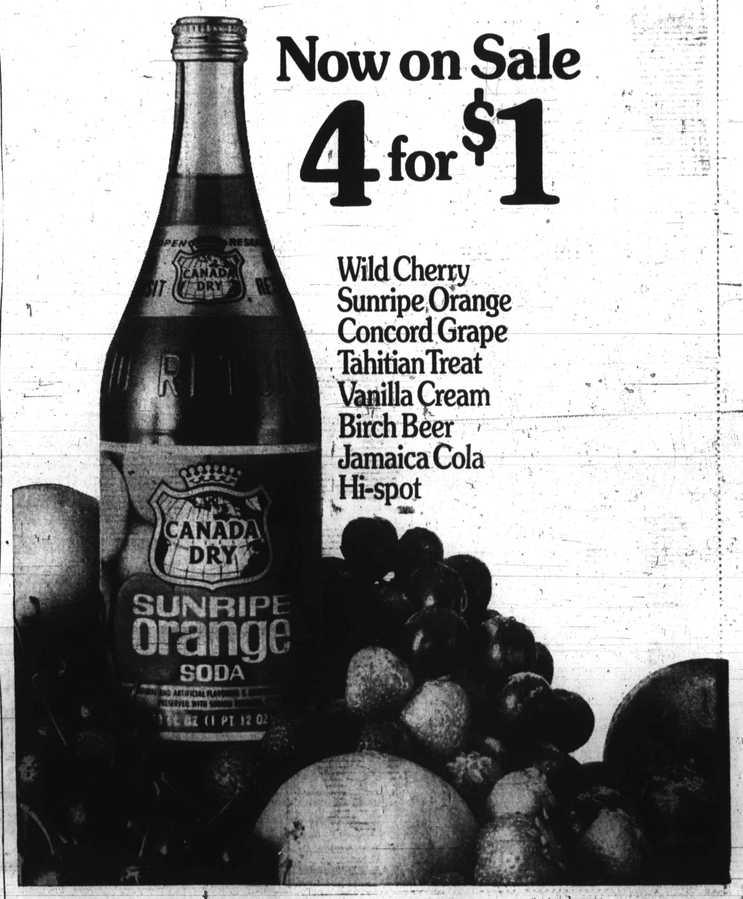

Wild Cherry
Sunripe Orange
Concord Grape
Tahitian Treat
Vanilla Cream
Birch Beer
Jamaica Cola
Hi-spot