Authentic.

DEWAR'S "White Label"

The Scotch that never varies

BLENDED SCOTCH WHISKY · 86 8 PROOF · © SCHENLEY IMPORTS CO., N.Y., N.Y.

Outdoor concerts begin

The first in a series of free outdoor summer concerts by the Municipal Concert Band, under the direction of Leigh Martinet, will begin on Tuesday, June 22nd, at the Dell, Charles and 31st Sts., 8 p.m. to 10 p.m.

Music selected for variety and geared to popular tastes will be presented at each of the 18 concerts, along with a featured vocal soloist and a song leader. These concerts, offered to the people of Baltimore, are sponsored by the Bureau of Music of the Department of Recreation and Parks.

Leigh Martinet is well known to Baltimore audiences for his appearances as conductor of the Baltimore Civic Opera Company and as Director of the Municipal Concert Band since 1959.

With "Starlight" and "Metropolitan Musicals", he conducted performances of "Brigadoon", "The King and I", "South Pacific" and "Oklahoma," at the Lyric Treatre and the Stadium.

An accomplished musician whose speciality is the French horn, Dr. Mantret has played with the Baltimore Symphony Orchestra on numerous occasions. The degree of Doctor of Musical Arts was conferred upon him in 1966 by the Peabody Institute.

He is on the faculty of the Peabody Conservatory of Music and is presently supervisor of Instrumental Music with the Department of Education.

NBC sets dates for fall openers

The NBC Network will begin its 1971-72 season Monday, Sept. 13, Don Durgin, president of NBC, has announced.

A total of eight new series will premiere during the week of Sept. 13-19.

They are (all times NYT): "Sarge" (Tuesdays, 8:30-9:30 p.m.); "The Funny Side" (Tuesdays, 9:30-10:30 p.m.); "NBC Mystery Movie" (Wednesdays, 8:30-10 p.m.); "Nichols" (Thursdays, 9-10 p.m.);

"The D.A." (Fridays, 8-8:30 p.m.) "The Partners" (Saturdays, 8-8:30 p.m.); "The Good Life" (Saturdays, 8:30-9 p.m.); and "The Jimmy Stewart Show" (Sundays, 8:30-9 p.m.).

Series continuing from past seasons — some of them in new time periods — also will present their first shows of the new season during Premiere Week.

Returning shows are: 'Rowan and Martin's Laugh-In" (Mondays, 8-9 p.m.); "NBC Monday Night at the Movies", (9-11 p.m.); "Ironside" (Tuesdays, 7:30-8:30 p.m.); "Adam-12" (Wednesdays, 8-8:30 p.m.) "Night Gallery" (Wednesdays, 10-11 p.m.);

"The Flip Wilson Show" (Thursdays, 8-9 p.m.); "The Dean Martin Show" (Thursdays, 10-11 p.m.); "NBC World Premiere Movie," (Fridays, 8:30-10:30 p.m.); "NBC Saturday Night at the Movies" (9-11 p.m.);

"The Wonderful World of Disney" (Sundays, 7:30 to 8:30 p.m.); "Bonanza" (Sundays, 9-10 p.m.); and "The Bold Ones" (Sundays, 10-11 p.m.).

Hightlights: Week On

WETA

Thursday

8:00: Washington Week in Review. Washington journalists often join the regular panelists to assess the major news events of the week as seen from the nation's capital.

Friday

8:00: Pere Guriul, Masterpiece Theatre. Gilded Youth. The first episode of Balzac's brilliant and incisive example of the human comedy. The characters appear to be normal middle-class citizens but personify every kind of greed and ambition. We meet the boarders at Mme. Vanquer's house. (R).

9:00: On Being Black. Wine In The Wilderness. Abbey Lincoln stars in the first of ten dramas portraying what it is like to be black in white America. During a riot, Bill Shore, played by Israel Hicks, gives shelter to a girl he would not ordinarily know. Their conflicts provide the story. (R-Sat.)

10:00: Newsroom...where editor and reporters report and analyze stories the Washington area viewer needs to know.

10:30: San Francisco Mix.

Saturday

7:00: Just Jazz. Sounds of Swing. (R)

8:30: Biography: Julius Caesar. Net Playhouse. Shakespeare's historical tragedy about the conspiracy to murder Caesar, the great statesman-war-of Rome. (R)

10:30: Jean Shepherd's America. "I might even snag one for old Ahab himself." Jean trades fish stories with Sea Weed Ernie. (R

11:00: Pete Segger's Rainbow Quest. Elizabeth Cotton, R. Martinez, and R. Valenin are Pete's guests. Rafael and Rosa sing songs of their native Puerto Rico and Mrs. Cotton demonstrates her lefthanded guitar playing.

Sunday

6:00: The Meek Shall Inherit the Earth. Realities. Once the richest tribe in the U.S. the Menominee Indians of Northern Wisconsin are selling their lakefront land in order to survival how this wildlife retruction. (R. Tues/Sat.)

Tior of Rome. (R)

7:00: Sesame Street No. 143

8:30: Our Vanishing Wilderness. Will the Gator Glades Survive?

'Granny' to set up actors' scholarships

Irene Ryan, the beloved Granny of "The Beverly Hillbillies" series on television, has set up a foundation to provide annual scholarships for young performers.

She is providing a fund for 15 scholarships starting with the next academic year. Winners of 13 regional acting competitions will receive $500 scholarships and then two runoff winners, chosen from among the regional winners, will each receive another $2,000.

Hampton Jazz Festival rated a 'Top 20' event

The Hampton Jazz Festival, slated for the Hampton Roads Coliseum, June 25 and 26, has been rated as one of the Top 20 Travel Events in the nation for the month of June.

Rating for the Festival, which celebrates its fourth year this June, was made by The Discover America Travel Organization, Inc., (DATO). Nomination for the outstanding events in the U.S. are made by the Council of State Travel Directors, and selection of the Top 20 Events is made by DATO which is composed of members of the travel industry interested in providing information on events of public interest.

In addition to the two days of Festival at the Coliseum, Hampton Institute, one of the sponsors of the annual event, will host a Jazz Workshop to be held at the College June 14 through the Festival.

On Tuesday, June 22, Hubert Laws will be presented in concert, and on Thursday, June 24, Leon Thomas will perform. Both concerts are to be held in Ogden Hall, 8 p.m. each night. Tickets can be purchased from the Hampton Institute, cashier's window, Administration Building.

At the Hampton Roads Coliseum, June 25, the performers will include Les McCann and Eddie Harris; B.B. King; Cannonball Adderley; Dave Brubeck and Gerry Mulligan, and Rahsaan Roland Kirk and the Vibration Society. Appearing on Saturday night will be Erroll Garner; Billy Eckstine; Roberta Flack; Herbie Mann, and Buddy Rich. Performances both nights begin at 8 o'clock.

For further information on the Festival, write: Hampton Jazz Festival, Hampton Roads Coliseum, P.O. Box 8309, Hampton, Virginia 23366.

ONE NIGHT ONLY!
Monday June 28 at 8:30 pm
THE SOUND OF THE FIFTIES
starring
CHUCK BERRY
CHUBBY CHECKERS
SHIRELLES
BO DIDDLEY
GARY U. S. BONDS
KING WESLEY
and the DEMOLITION SQUAD
(Prices (including parking) $6.00, 5.00, 4.00
RES/INFO: (301)948-3409
Ticketron: (202)659-2601
SHADY GROVE music fair

The mob wanted Harlem back. They got Shaft... up to here.

SHAFT
MGM
SHAFT's his name. SHAFT's his game.
R
Shaft RICHARD ROUNDTREE
Directed by GORDON PARKS
Co Starring MOSES GUNN
Public Showing STARTS FRIDAY, JUNE 25th
HIPPODROME
12 N. EUTAW ST. • JF 9-4775

Gala East Coast Premiere
THURSDAY, JUNE 24th AT 8 PM
To Benefit
ECHO HOUSE
Sponsored By The
BALTIMORE METROPOLITAN COUNCIL
AFL-CIO
LIGHTS! MUSIC! CELEBRITIES! EXCITEMENT!
In Person: Gordon Parks & Richard Roundtree
FOR TICKETS CALL 727-1322

Carlin DRIVE-IN
BOX OFFICE OPENS 7:00
the Love Object
NO ONE UNDER 18
"THE PLEASURE LOVERS"
"THE SEDUCERS"

PAUL SMITH IS BACK!

Let's Go "Right On" with DANNY

DISCOTHEQUE ROOM of the KLEECO CLUB
1323 Pressman St.
669-9381
Cocktail Parties Available

TV-RADIO TUBES
GUITARS & Accessories
Movie Projector BULBS
$1.25
WE MAKE KEYS
TUBES CHECKED FREE
RELAY ELECTRONICS TUBE OUTLET
311 SO. BROADWAY — PHONE 675-0588
Open 9 a.m. to 6 p.m.—Friday 'til 7—Sat. 'til 8 p.m.
CLOSED THURSDAY

APOLLO
Harford & Central Ave.
NOW PLAYING

SCIENCE RUNS AMOK
The Incredible 2 HEADED TRANSPLANT
Plus 2nd Big Hit
Die Monster Die!
Boris KARLOFF · Nick ADAMS

HARLEM
GILMOR ST. at EDMONDSON AVE. 728-7838
NOW PLAYING

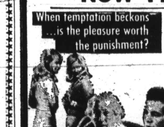

When temptation beckons ...is the pleasure worth the punishment?
A HAL WALLIS Production
RED SKY AT MORNING
A UNIVERSAL PICTURE TECHNICOLOR
GP
starring
CLAIRE BLOOM
RICHARD THOMAS
CATHERINE BURNS
DESI ARNAZ, JR.
2nd Big Hit
THE MOST DANGEROUS LOVE-GAME EVER PLAYED.
The Swimming Pool
Alain Delon · Romy Schneider

MET
NORTH and PENNA.
LA. 3-3700
PRICES: $1.25 until 1:00 P.M., $1.75 after—Children 75¢ all times * Doors Open 11:15 A.M. * Sun. Open 1:30 P.M.
NOW PLAYING
How much is enough?

"BARQUERO"
An Aubrey Schenck Production
"Barquero"
starring
Lee Van Cleef · Warren Oates
Kerwin Mathews · Mariette Hartley
Marie Gomez · Armando Silvestre · John Davis Chandler
and Forrest Tucker
2nd HIT "SABATA" LEE VAN CLEEF

Where your nightmares end...
WILLARD
begins.

This is the one movie you should not see alone.
GP
Exclusive Engagement NOW PLAYING
At 10-11:45-1:30-3:15-5-6:45-8:30-10:15
$1.25 UNTIL 5 PM
Lighted Parking Next Door!
MAYFAIR
300 N. Howard St. • LE. 9-7138

HARLEM STARTS WEDNESDAY
they caged their bodies but not their desires
BIG DOLL HOUSE

ORGANIZING AN
Outing, Picnic
FOR FUN OR FUND-RAISING?
Make it big with group discounts at famous, fabulous, fun-filled
MARSHALL HALL
AMUSEMENT PARK
ON THE POTOMAC
SOUTH OF WASHINGTON
FUN CENTER OF THE NATION'S CAPITAL
CALL (301)743-5575 (MARSHALL HALL) FOR DETAILS
ONE CONVENIENT PACKAGE arranged for you: food, refreshments, tickets to Marshall Hall rides and fun. Marshall Hall—so popular with Baltimore social, fraternal and church groups—is the beautiful 500-acre wooded playground on the Potomac, with exciting rides for everybody, including special tots' rides. Shaded picnic groves.
HOW TO GET THERE:
1. BY YOUR OWN BUSES OR PRIVATE CARS direct to Marshall Hall: take Washington Beltway Exit #27 (Indian Head Highway) turn right at Rt. 227 direct to Marshall Hall.
2. BY POTOMAC RIVER CRUISER (leaving from Maine Ave. and 6th St. in Southwest Washington), come by your own buses or private cars to the Wilson Line pier at above address, (Baltimore-Washington Parkway, to New York Ave., South on 7th Street to Maine Ave. S.W.)
PLAN YOUR OUTING AT THE ONLY AMUSEMENT PARK IN THE BALTIMORE-WASHINGTON AREA
WILSON BOAT LINE Main Ave. at 6th St. SW Washington, DC PHONE (202) 393-8300

5 students receive college scholarships

Five Baltimore District students are among 57 sons and daughters of employees of Harbison-Walker Refractories, U.S. Division of Dresser Industries, Inc., who have recently been awarded college scholarships by Dresser Harbison Foundation, Inc.

This year's grants bring to 535 the number of employees' children who have been offered grants since the scholarship program was established in 1953.

The five new Baltimore recipients received scholarships for as much as $700. The are: Julian James Thomas, son of J. J. Thomas Sr., of 2219 Presbury Street, Baltimore, who will attend Morgan State College; Phyllis Elaine Burg, daughter of Warren E. Burg of 10 Edmondson Village Road, Baltimore, who is planning to take a liberal arts course at Capital Univeristy; and Michael E. Witowski son of E. M. Witowski of 1628 Hazel Street, Baltimore, who will study engineering at the University of Maryland.

Also, Larry Odell Masters, son of E. O. Masters of 1245 Cambria Street, Baltimore, will continue his studies at Anne Arundell Community College, and Linda Lee Johnson, daughter of J. E. Johnson Sr., of 8370 Dunn Road, Pasadena, Md. will attend Union Memorial School of Nursing.

Lafayette Square Center luncheon set Thursday

The Board of Trustees of the Lafayette Square Community Center will hold its tenth annual luncheon meeting on Thursday noon, June 24, at St. James Church Guild Hall, 1017 W. Lafayette Ave.

Theme of the luncheon is "A Dream Come True."

Following the luncheon the group will march to the groundbreaking ceremony for the new multi-purpose center, at Lafayette Avenue and Gilmor Street at 1:30 p.m., site for the new building.

The new structure will provide many social services under one roof including such services as day-care; food program, senior citizens activities, youth corp.

Many of the social services will be located in this multi-purpose community center. The new building represents a pioneer in offering multi-social services under one roof.

Funds for the construction of this multi-purpose facility were obtained through HUD which finished 2/3 of the building cost $609,000.

One third of the cost was raised through a campaign in the local community in the amount of $325,000.

Vernon Sheffey is the director of the Lafayette Square Cofmunity Center. Dr. Edward N. Wilson is chairman of the Board of Trustees.

Hampton Institute in Cooperation with the City of Hampton and the Newport Jazz Festival presents
The Hampton Jazz Festival
Hampton Roads Coliseum

JUNE 25 FRI. 8 P.M.	JUNE 26 SAT. 8 P.M.
Les McCann & Eddie Harris	Erroll Garner
B. B. King	Roberta Flack
Cannonball Adderley	Billy Eckstine
Dave Brubeck & Gerry Mulligan	Herbie Mann
Rahsaan Roland Kirk & The Vibration Society	Buddy Rich

All Seats Reserved $6.50 • $5.50 • $4.50
TICKET SALES LOCATIONS
WASHINGTON, D. C. Glenn's Music Store, 1204 G. Street, N. W.
RICHMOND All Sears Stores
TIDEWATER
All Sears Stores, Nachman's Downtown and Warwick Center, Hampton Institute Business Office, Norfolk State Business Office, Hampton Roads Coliseum

Soft as a Kiss

THE EL CAPITAN
1000 PAYSON STREET
proudly presents

TOMMY MOSLEY
For Limited Engagement
FRI.-SAT.-SUN.
9 P.M. 'Til 2 A.M.
—Plus—
Dave Ross Plus 2
plus
MARLENE ROSS - Vocalist
Tuesday—Beer and Crab Nite From 6 P.M. Until
Wednesday—Motor Cycle Nite
Serving You: Rita, Bunny, Vernon and "Demp"
Your Hostess: "Ev"

STUDENTS, TEACHERS, AMATEURS and PROFESSIONALS
Want to have fun and learn about theatre?
Seven weeks of professional training
At the Community Theatre
COMMUNITY COLLEGE OF BALTIMORE
Apply Now
ACTION STARTS JUNE 22
For information call: 462-5800, Ext. 253 or 277
Or Write: 2901 Liberty Heights Ave., 21215
Performance of "BELLS are RINGING" August 6, 7, 8

ROACHES
GUARANTEED TO KILL ROACHES
1 GALLON PROFESSIONAL INSECT SPRAY AND SPRAYER TO APPLY
ONLY $7.45 BRING THIS AD WITH YOU.
USE WHAT THE PROFESSIONALS USE
ODORITE Mt. Royal & Maryland Ave. 727-1565, Closed Sats.

$1.25 FOR BOTH UNTIL 1 PM
TOWN
315 W. FAYETTE ST. • JF 5-2294
THEY CAGED THEIR BODIES BUT NOT THEIR DESIRES

Soft young girls behind hard prison bars...
BIG DOLL HOUSE
PLUS COLOR BY DELUXE
"GETTING INTO HEAVEN" "HEAVEN" IS FOR ADULTS ONLY

The Deserter
and his blood bath brigade—they drenched the west with terror!

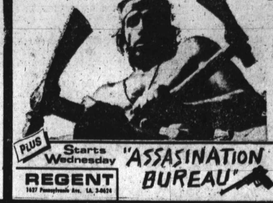

PLUS Starts Wednesday "ASSASINATION BUREAU"
REGENT
1427 Pennsylvania Ave. LA. 3-4824

YOU HAVE THE RIGHT TO SEE IT...
All New Continuous Action!
AFRICANUS SEXUALIS (BLACK IS BEAUTIFUL)
RATED XXX
Experience isn't always the best teacher... demonstration is!
NEW
PARK & LEXINGTON • SA. 7-7100

SWEET SWEETBACK'S BAADASSSSS SONG
BALTIMORE'S BIGGEST HIT EVER!

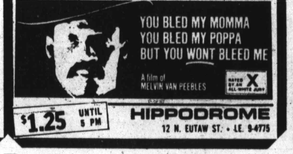

YOU BLED MY MOMMA
YOU BLED MY POPPA
BUT YOU WONT BLEED ME
A film of MELVIN VAN PEEBLES
RATED X
$1.25 UNTIL 5 PM
HIPPODROME
12 N. EUTAW ST. • LE. 9-4775

DON'T SAY DRUG STORE...SAY DRUG FAIR...THERE'S A BIG DIFFERENCE
drug fair
FRUIT OF THE LOOM®
UNCONDITIONALLY GUARANTEED
GREAT UNDERWEAR
FATHER'S DAY GIFTS

MEN'S COTTON TEE SHIRTS
3 PACK 2.65
Soft, cotton knit quarter-sleeve hirt. Long tuck-in, won't ride up. Sizes S,M,L,XL.

MEN'S ATHLETIC SHIRTS
3 PACK 1.99
Soft, springy, absorbent cotton knit. Cut for maximum comfort and smooth fit. Fresh-looking after washing.

WASH-&-WEAR BOXER SHORTS
3 PACK 2.95
High count Sanforized cotton broadcloth that needs no ironing. Full cut panel seat. All over patterns and solid colors. Sizes 32-40.

MEN'S RIB KNIT BRIEFS
3 PACK 2.65
Rib knit cotton that "gives" with every movement for full-time comfort. Live elastic waist and leg band. Sizes 30-42.

NOT ALL ITEMS AT ALL STORES DUE TO SPACE LIMITATIONS.
drug fair
MARYLAND:
8 DRUG FAIRS OPEN ALL NIGHT EVERY NIGHT

4108 Branch Ave., Marlow Heights	423-3003
1141 University Blvd., Hampshire-Langley	HE 9-4400
Georgia Ave. & Colesville Rd., Silver Spring	588-6788
9612 Ft. Meade Rd., Laurel	776-5566
North Globe Rd. & Pershing Dr., Buckingham	JA. 7-2600
9429 Lee Highway, Fairfax Circle	591-4121
4515 Duke St., Shirley Duke	751-4900
Prince Williams Shopping Center, Woodbridge	691-1151

51-4900
master charge · BANKAMERICARD · AMERICAN EXPRESS · Money Orders · MAIL ORDERS